Food News
Making the Sunday dinner different and delightful should be easy after you read the ideas and menus offered on The Post's food pages. Pages 12 and 13.

The Washington Post

The Weather
Today—Fair.
Tomorrow—Increasing cloudiness and warmer, followed by rain in the afternoon or night.
Yesterday—High, 56; low, 46.

NO. 22,395 Entered as Second-class Matter, Postoffice, Washington, D. C. WASHINGTON: SATURDAY, OCTOBER 9, 1937 X**** Copyright, 1937, By The Washington Post. THREE CENTS

Japan Will Press War in China, U. S. Is Told; America and Britain Prepare for Peace Parley

Yankees Rout Jittery Giants To Win 3d, 5-1; Pearson Star

Terrymen, Outpitched, Outhit, Let Defense Go to Pieces.

Hal Schumacher Sent to Showers

Murphy Enters Game in Ninth, Easily Quells Feeble Rally.

By Shirley Povich.
A Staff Correspondent.

Polo Grounds, New York, Oct. 8.—The 1937 World Series reached the shambles stage today with Giant hopes wrecked and broken beneath a third straight Yankee triumph. The score was 5 to 1.

"It can't happen here," die-hard Giant supporters had said as the series moved into the Polo Grounds after two defeats of the National Leaguers at Yankee Stadium. But it did. And it happened according to the same pattern of previous Yankee triumphs—a supine Giant team going down before the combined slugging and pitching skill of the American Leaguers.

In defeat today the Giants were pathetically helpless and inefficient. It was in utter confusion and with ranks demoralized that the Giants gave ground this afternoon.

The kind thing to say is that the Giants had the jitters. Actually they performed as if they knew they were over their heads. Outpitched, outbatted and outmaneuvered once more, the Giants in this third game added a slovenly defense to their woes. They made complete their own rout with four inexcusable fielding errors that in the latter innings caused even the Giant fans among the 37,385 in the stands to hoot mildly.

Monte Pearson Stars.

But, getting down to names and faces, it was blond, parrot-beaked Monte Pearson, No. 3 pitcher on the Yankee staff, who held the Giants in subjection until he left the premises with two out in the ninth and the bases full, at which point Johnny Murphy completed for Pearson, what was to be a five-hit game.

Pearson was something to watch in those early innings. Fourteen men he retired in order and only three balls did the Giants hit out of the infield. The more imaginative of the 37,385—a comparatively small World Series crowd that left gaping spaces in the outfield stands—began to conjure visions of a no-hit game for Pearson, until the first Giant hit occurred with two out in the fifth.

Manager Will Terry, of the Giants, had entrusted his pitching hopes today to his gamester, the right-handed Hal Schumacher, who had

Continued on Page 18, Column 1.

Don't Miss The Sunday Post

SPORTS SECTION—
Enlarged to give Washington fans all the sports news and the complete Wirephoto picture story of the World Series, football, golf and racing.

"AMERICA SPEAKS"—
And its latest nation-wide poll on American sentiment regarding neutrality and how it should be safeguarded.

NEW AND EXCLUSIVE FEATURES—Three new color comics; Charles Driscoll's pirate stories; George Berner's dog column; plus the rotogravure pictorial story of news and featured events and a host of other features found in The Post.

WORLDWIDE NEWS COVERAGE by the Associated Press and Wirephoto, together with The Post's complete coverage of local and metropolitan Washington news.

The Washington Post
For Home Delivery—Call NAtional 4200

Sees Daughter Die

DR. C. H. HALL.
Elkins, W. Va., health officer, who failed to save his dying daughter, Eloise Hall, radio singer, who was injured in an automobile accident. Responding to a hospital emergency call, he failed to recognize her, she was so badly disfigured. He worked valiantly to save her life and did not learn the patient was his child until after her death.

RFC to Refuse Loans Unless Crisis Is Shown

Jones Tells Bankers Private Credit Is Ample to Supply Business.

By the United Press.

New York, Oct. 8.—Reconstruction Finance Corporation officials will be ordered not to accept any more applications for loans "unless a real emergency can be shown," Jesse Jones, chairman of the Government agency, told the thirty-sixth annual convention of the National Association of Supervisors of State Banks tonight.

"The Reconstruction Finance Corporation has been making comparatively few loans for the past year and it is our purpose to discontinue general lending for the very good reason that there is ample private credit to meet legitimate demands," Jones said.

He said that the RFC expected the co-operation of banks in withdrawing from lending.

"With that co-operation we can quit, without it we can not," he said.

"The mama cow is still there but the calf is big enough to shift for itself," the RFC head said.

The agency wants to withdraw from the loan field as soon as possible without the loss "or inconvenience to those we have helped."

Jones said the country "seldom" has been more prosperous.

"In fact we have abundant crops and while prices are not as good as they should be, with some support through Government lending, too great sacrifice at harvest time can be avoided at least to some extent."

Discussing the falling stock market, Jones said that it was all due to fear and that business conditions have not warranted the decline.

He said there were "entirely" too

Continued on Page 21, Column 6.

Bumper Crop Drives Cotton To 4-Yr. Low

Second Biggest Yield in History Forecast by U. S. Board.

Market Price Falls Off $2.15 Per Bale at New Orleans.

By Robert C. Albright.

Further complicating the present economic outlook, the Federal Crop Reporting Board yesterday forecast the second largest cotton crop in history, forcing already dropping cotton prices to the lowest levels in four years.

Favorable weather raised Government estimates of the South's chief crop to 17,573,000 bales, more than 5,000,000 bales higher than last year, and 1,475,000 bales more than August estimates.

The surprise announcement caught markets off guard. In New Orleans cotton prices fell off $1.70 to $2.15 a bale and quotations on the staple in New York futures trading dropped to the lowest since 1933, slumping $1.40 to $1.90 a bale.

Roosevelt Consulted.

Secretary of Agriculture Henry A. Wallace, chief advocate of a special session to cope with 1938 production-control plans, discussed the situation with President Roosevelt following a Cabinet meeting yesterday. Wallace said he "didn't think" the cotton forecast affected special session prospects. He declined to say whether the President had decided to call Congress back, but said he still favored the step.

Later, the Agriculture Department announced adoption by the New York Cotton Exchange of minimum margin requirements for cotton trading, as a speculative curb. Applicable to all except "hedging and straddle" trades, the new rule becomes effective next January 1. The exchange voluntarily adopted the margin requirements at the department's request. Similar action was expected of the New Orleans Cotton Exchange.

Wallace Not Alarmed.

Wallace had an opportunity to discuss the cotton situation and the broad farm picture with the President, after the subject of a special farm session had only casually cropped up at the cabinet meeting. Earlier the President indicated he may not decide on the proposed Congress call until he returns to Hyde Park next week.

Chatting briefly with reporters at the White House, Wallace voiced no alarm over the cotton developments. Despite recent Tokyo restrictions on cotton imports, he said America so far this year has shipped about as much cotton to the outside world as it did last year, when Japan was buying more than 1,000,000 bales of the American staple. Japanese imports of American cotton during the last seven-month period reached $54,826,000.

A radiogram to the department from American Consul Krentz at Kobe said Japanese importations of raw cotton during the fall months probably will be materially smaller because of general import restrictions. He said Japanese stocks were large, and sufficient to maintain mill activity for several months.

As a guard against already falling cotton prices, Congress before adjournment called for loans and subsidies to Southern farmers.

Continued on Page 21, Column 8.

Davis Slated As Delegate Of America

Roosevelt Confers With 'Roving Ambassador,' Hull and Welles.

Hague Expected as Site of Session; Cabinet Discusses Policy.

By William V. Nessly.

Great Britain and the United States yesterday began discussion of the time and place for the conference at which signatories of the Nine-Power Treaty will draft plans for ending Japan's warfare in China.

Selection of Norman H. Davis, "roving ambassador," as this country's delegate to the conference appeared, meanwhile, to have become a stronger possibility, and The Hague was being discussed most prominently as the site for the meeting.

These were the highlights of a day of conferences and informal talks on the threatening foreign situation that followed President Roosevelt's return to the Capital yesterday morning from his Western trip.

Confers With Hull, Welles.

The developments included:

Shortly after his arrival here Mr. Roosevelt held a lengthy conference with Secretary of State Cordell Hull, Undersecretary Sumner Welles and Davis.

Later he was in consultation with the Cabinet on the Chicago speech in which he offered collaboration with other powers in moves to restore peace, and the State Department's subsequent denunciation of Japan as a violator of the Nine-Power and Kellogg-Briand Treaties.

V. A. L. Mallet, British charge d'affaires, discussed with Hugh Wilson, Assistant Secretary of State, preliminary arrangements for the meeting under the Nine-Power Pact.

White House Silent.

Neither the White House nor the State Department would reveal details of the day's discussions, but one member of the Cabinet who would not permit use of his name said there had been no change in the Government's policy and that no further steps, following the President's speech and the State Department's accusation of Japan, were being considered.

The attitude is held, it was understood, that America has spoken and it now remains for the other powers to propose some concrete program that can be considered. All thought of holding the conference of treaty signers here, as had been suggested in European countries, apparently had been halted by this country's stand against taking leadership in moves to "quarantine" aggressors in the current disturbances of world peace.

President Roosevelt received reporters at a press conference soon

Continued on Page 5, Column 4.

13 More Bombers Ordered for Army

Thirteen additional multi-engined bombing planes, costing approximately $2,518,000, have been ordered from the Boeing Aircraft Co., of Seattle, Wash., Secretary of War Harry H. Woodring announced yesterday.

The world's largest combat planes, these machines are intended for use by the General Headquarters Air Force of the Army. Each of the "flying fortresses" will be powered with four Wright cyclone engines, manufactured by the Wright Aeronautical Co., Paterson, N. J.

The bombers are constructed to fly at speeds in excess of 225 miles per hour. Carrying crews of seven to nine men, the planes are armored with five machine guns in addition to their load of bombs.

The new order, which also includes essential spare parts, will bring the number of flying fortresses in the Army Air Force to 26.

Duce Appears, Not Ill.

Rome, Oct. 8. (AP).—Premier Mussolini today visited the Piazza San Pietro, where workmen were busy removing buildings to widen the view of the ancient cathedral. His unexpected appearance dispelled rumors that he was seriously ill.

Autoist Hurls Bandit Suspect Off Running-Board in Wild Dash

A stranger, who leaped on the running board of the automobile of Morris A. Raines, 43, a Howard University botany instructor, was seriously injured last night when Raines, taking the man to be a bandit, drove a zig-zag course up Georgia avenue and shook him off.

Raines, who lives at 7204 Georgia avenue, was waiting for his wife, who was in a dry cleaning establishment in the 5400 block of Georgia avenue, when the stranger appeared and clambered onto the running board.

"Let me in," Raines said he shouted. "Let me in right away."

Raines, fearing a hold-up, locked the door, stepped on the accelerator and started weaving through traffic. He said he drove as close to other cars as possible, hoping to shake off the stranger on his running board.

In the 5600 block of Georgia avenue, Raines' automobile grazed another and his unwanted passenger was hurled off the running board, striking his head on the rear end of the other machine.

Police, cruising in a radio car, took the man to Gallinger Hospital, where he said he was Ralph Shepherd, 20, a painter, of the 4900 block of Fourth street northwest. He suffered a shoulder injury and a possible fracture of the skull.

Raines told police he had never seen the man before and was at a loss to explain his actions.

Attend White House Conference on Far East Crisis

Underwood & Underwood.

Secretary of State Cordell Hull; Norman Davis, ambassador at large, and Undersecretary of State Sumner Welles as they arrived at the White House offices yesterday to discuss the situation in the Far East and other conditions abroad.

War Declared By Nipponese, Defenders Feel

Drive Only to End Anti-Japanism, Leader Says After Stern Orders.

By the Associated Press.

Shanghai (Saturday), Oct. 9.—Gen. Iwane Matsui, Japanese commander in chief at Shanghai, told the Chinese public in a statement today "the sole aim of Japan's armed expedition in China is to eradicate at any cost China's anti-Japanese policy."

The commander's statement came on the heels of his proclamation yesterday of Japanese invasion. Chinese considered the proclamation, in which Matsui declared the Japanese army "is now prepared to use every means to subdue its opponents," as the equivalent of a diplomatically formal declaration of war.

The new statement said Japan bears no enmity toward the Chinese people, and declared Japan is "willing and happy to receive those Chinese who have a genuine desire for further peace in the Orient."

Orders From Tokyo.

Matsui said Japan is "determined to push discreetly but firmly toward the proclaimed end of forcing the bellicose (Chinese) government and its anti-Japanese army to alter its attitude."

In the opinion of Chinese and foreign observers here, Matsui's statements of yesterday and today probably were issued upon orders of Tokyo as an answer to United States and League of Nations decla-

Continued on Page 5, Column 6.

Britain Pledges to Help U. S. End Wars in China and Spain

Roosevelt Believed Planning Mediation Without Use of Sanctions Against Japan; Chamberlain Warns Il Duce Not to Jeopardize Amity.

By the Associated Press.

London, Oct. 8.—Prime Minister Neville Chamberlain tonight promised President Roosevelt Great Britain's whole-hearted co-operation to end "the sickening and horrifying spectacle" of two major wars.

[In British official circles it was understood President Roosevelt may propose a line of mediation regarding the Sino-Japanese war when adherents of the nine-power Washington Treaty are brought together in conference, the United Press reported. The plan of mediation, which would eliminate any immediate positive action against Japan such as international sanctions or embargoes, was said to have been discussed in diplomatic exchanges among Washington, Paris and London in the last 48 hours. —Editor's note.]

Premier Warns Duce.

At the same time the British Prime Minister cautioned Premier Mussolini of Italy that lasting Anglo-Italian friendship depends on Italy's decision on withdrawal of Italian volunteers from the Spanish civil war.

While Chamberlain was speaking at a Conservative Party mass meeting at Scarborough, there were reports from Rome that Italy was reinforcing her garrisons in Libya and from Gibraltar that 4,000 to 5,000 troops of undetermined nationality

Continued on Page 5, Column 1.

LeBrun Sees 'Buddies.'

Paris, Oct. 8 (AP).—A delegation of American Legionnaires, headed by Commander Daniel Doherty, was received today by President Albert F. LeBrun.

Text of Japan's Treaty Statement

By the Associated Press.

"The League of Nations regards Japan's action in China as violation of the Nine-Power Treaty and the Antiwar Pact. The United States published a statement to the same effect.

"This was due to misunderstanding Japan's true intentions. The Japanese government extremely regrets this misunderstanding.

"The present conflict was caused by Chinese troops' irregular attacks on Japanese troops which were stationed in North China according to treaty stipulations. Japanese were maneuvering at Lukouchiao with a small number of troops, as Japanese garrisons were widely scattered during peace time.

"After the outbreak of the trouble, Japan tried to settle locally and the action of the Japanese troops was nothing more than a measure of self-defense. Japan had no other intention whatever.

"Aggravation of the conflict in Shanghai and North China was due to the attitude of the Chinese, who, violating the Shanghai truce agreement signed in 1932, stationed 40,000 troops in the demilitarized zone and were planning to murder 30,000 Japanese residents, including women and children.

"At that time the Japanese forces were only 3,000 strong. Thus, China is responsible for the aggravation of the situation because she disregarded Japan's nonaggression policy and mobilized a huge number of troops against Japan."

"This forced Japan to take military action. Japan's military operations in China today have been entirely caused by China's provocative attitude. Japan's action is entirely in self-defense.

"What Japan wants in taking the present action is to eradicate China's anti-Japanese policy and maintain peace in the Far East cooperating with China."

"Japan has no territorial ambitions.

"Accordingly, Japan's action in China violates no existing treaties in any way whatever. On the contrary, China in carrying out her stubborn anti-Japanese policy, incited by Red influence, is planning to drive out Japanese rights and interests from China by force of arms.

"It is China's government that is violating the spirit of the pact against war, menacing the peace of the world."

Mother With Broken Neck Bears Healthy Child, Her 19th

A 39-year-old mother, whose neck was broken in an automobile accident and who bore her 19th child after the crash, was recovering in Alexandria General Hospital last night, and surgeons marveled at the happy combination of circumstances that brought a successful outcome to so unusual a case.

Touching the healthy eight pound 10 ounce infant at her side, Mrs. Myrtle Arrington wife of a Woodbridge railroad worker, smiled as physicians told her she probably would become well.

As for the baby—christened Nadine Genevieve yesterday—the doctors said she was perfect.

Mrs. Arrington has borne 19 children and 14 of them live. She has been married 21 years.

She was injured last Sunday and Nadine Genevieve was born Thursday, four days after her mother suffered a fracture that usually proves fatal.

Mrs. Arrington's injuries were treated by her physician, Dr. C. L. Fifer, while obstetrical attention was given by Dr. J. A. Sims. Delivery of the baby required six hours, hospital attaches said, and the birth was accompanied with little difficulty.

Because of the unusual character of the case, Dr. Fifer already has been requested to record it in detail for the Journal of Medical Science, it was understood.

Unimpressed by her injuries but thrilled at her new child, Mrs. Arrington smiled, glad that the question of a name for the youngster had been settled.

"I've had so many children," said she, "that I'd almost run out of names."

Nippon Silent On 9-Power Stand, Regrets Pact Charges

Foreign Office Issues Statement; Cabinet Withholds Word.

Other Powers Seen As Misinformed

Tried, Failed to Settle First Clash, Says Declaration.

By the United Press.

Tokyo (Saturday), Oct. 9. Japan officially spurned any effort of the United States or the League of Nations to intervene in the Chinese war, in a foreign office statement replying to the condemnation of Japan under the Nine-Power Treaty.

The foreign office, offering the Japanese reply in lieu of an expected government answer through the cabinet, expressed its "regret" the United States and the League had branded Japan as a "treaty violator," but reiterated Japan's determination to pursue its present policy in China.

The reply failed to mention what Japan's attitude would be on the proposal to convoke signatories of the Nine-Power Treaty, as recommended by the League of Nations and approved by the American Government.

Cabinet Passes Buck.

The cabinet at the last minute decided to permit the foreign office to issue the Japanese reply, instead of making a formal declaration which it was believed would lend weight to the situation.

The matter, however, was discussed in Friday's cabinet meeting, according to reliable information, and the statement was authoritatively regarded as the government's real attitude.

It was explained the statement was removed from the sphere of an official cabinet declaration, due to the surprise of the United States' action.

Opinion was expressed in official circles that any convocation of the Nine-Power Treaty signatories would have no lasting effect, and it was desired not to aggravate the situation by a cabinet reply.

The official foreign office statement reviewed the Lukouchiao incident of July 7, which provoked hostilities in North China, and said Japan tried to settle the controversy locally.

Today's Index

	Pages
Amusements	16
Bridge	23
Classified Ads	23, 24, 25, 26
Comics	27
Church News	4
Crossword Puzzle	23
Death Notices	23
Editorial	6
Federal Diary	7
Financial News	21, 22
Food News	12, 13
Hollywood	16
McCarthy	7
Over the Coffee	11
Pegler	7
Pictures	8
Radio	23
Society	9, 10
Sports News	18, 20, 21, 22
The Post's New Yorker	16
Woman's Page	11

A. F. L. Record Spotless, Says NRA Official

Labor Must Accept Responsibilities or Lose Privileges, He Warns

By the Associated Press.

Denver, Oct. 8.—A former NRA official told the American Federation of Labor convention today that labor must accept its responsibilities or face loss of its privileges.

Sol Rosenblatt, of New York, arbiter of labor disputes in the garment industry and former NRA administrator of the movie code, complimented the A. F. of L., however, for what he said was its "unsullied" record for keeping its contracts.

"The recognition of labor's rights under the laws of the land must not be disturbed, and so long as agreements are kept and performed, they will not be disturbed," he said.

"But the old distinction between use and abuse still holds. The same congress and the same State legislators which have enacted measures to protect collective bargaining may . . . withdraw those statutes and laws because experience may have demonstrated that labor was unwilling to recognize its responsibility under those laws."

W. R. Trotter, delegate from the Printers' union, accused the convention credentials committee today of giving his union "the run-around" by delaying the seating of Charles P. Howard, C. I. O. secretary, as a delegate.

Trotter's remarks followed the committee's announcement that it would hold a hearing in the Howard case Monday, the day the C. I. O. meeting in Atlantic City, N. J., is slated to start.

mended its executive council for its battle against the C. I. O. during the past year.

I. M. Ornburn, secretary of the federation's union label department, told the convention the women of this country could play "a dramatic part" in stopping the Sino-Japanese conflict by boycotting Japanese goods.

"Our Nation is the greatest purchaser of Oriental products and, consequently, so long as we buy these goods, we are financing their war," he added.

Senator Berry (Democrat), Tennessee, told the convention he proposed "in due time" to present to A. F. of L. officials for their opinion the draft of legislation to stop wage slashing due to unfair business practices.

Berry has been talking about such legislation since the Supreme Court outlawed NRA codes in May, 1935, and for two years headed the Committee for Industrial Co-operation—an organization that drafted an NRA substitute bill that never was introduced.

Nevertheless, Berry said, he was "pretty well fed up on bureaus in Washington to regulate wages, hours and business."

The new law he has in mind, he said, would protect collective bargaining without expense to the Government aside from the cost of prosecuting violators. Berry also pledged his union, the International Printing Pressmen and Assistants Union of North America, to continued support of the federation. Berry sided with John L. Lewis in most of the skirmishes preliminary to formation of the C. I. O.

C. I. O. Expects Howard.

By the Associated Press.

Officials of the Committee for Industrial Organization said yesterday they expect Charles P. Howard, C. I. O. secretary, to attend the first meeting of the organization's executive council meeting in Atlantic City Monday.

Loudoun to Open 4 Slaying Trials

Special Dispatch to The Post.

Leesburg, Va., Oct. 8.—Four murder cases are on the docket for the October term of Loudoun County Circuit Court, which will open here Monday morning. Judge J. R. H. Alexander will preside at the sessions.

The cases include the Commonwealth against John Winzor, Lester Edds and Charles Osburn, charged with first degree murder in connection with the slaying of Henry W. Saffell, aged Unison merchant, on August 31, 1937. Winzor's case will be heard on October 14. He will be defended by Francis Patton.

Lester Edds will be heard on October 18, and he will be defended by Leo A. Rover, former assistant district attorney. The case of Charles Osburn is set for October 21. He will be defended by A. F. Anderson.

The case of the Commonwealth against William B. Parkey, charged with the first degree murder of Elmer Warren, will be heard October 25. He will be defended by Lucas Phillips.

Two felony cases will be presented to the regular grand jury on the opening day.

Polish Bond Issue To Pay Interest Here

The Polish government has registered with the Securities Commission $9,091,700 in 3 per cent bonds to be issued in part payment of interest due on securities owned in this country.

Poland has offered to pay 35 per cent in cash and the rest in bonds on the following loans: 6 per cent dollar gold bond loan of 1920, 8 per cent external sinking fund gold dollar bond loan of 1925, 6½ per cent external sinking fund gold bond loan due October 1, 1965, 7 per cent City of Warsaw gold bond loan of 1928, 7 per cent Province of Silesia external gold bond loan of 1928, National Economic Bank 7 per cent mortgage gold bond loan of 1930 and the Land Mortgage Bank of Warsaw guaranteed 8 per cent first mortgage loan of 1924.

Society of Deaf to Give Annual Fete Tomorrow

The second annual dance and card party of Washington Division No. 46, National Fraternal Society of the Deaf, will be held at the Masonic Temple, Eighth and F streets northeast, at 7:30 p. m. today.

The program will include exhibition dances, and, as a concluding feature, a dance contest. Walter Hauser is chairman of the committee in charge.

Politics and People

'National Viewpoint' Just as Much Needed in the West as in the East.

By Franklyn Waltman

WALTMAN.

BACK at the old desk in Washington after a transcontinental swing with President Roosevelt. Glad I went, but mighty glad to be back. In one of his rear platform "national viewpoint" speeches, the President called Washington "a narrow place." Maybe it is, but, at least, you can find out what is going on in the world here, which is impossible after you cross the Mississippi River.

Undoubtedly, there are a number of persons living in New York and exercising a great influence in national affairs who act as though the Hudson River were the western boundary of the United States. A larger number of Easterners, perhaps, think a good purpose would be served if the country west of the Mississippi were given back to the Indians.

But, man for man and woman for woman, I daresay, the provincial mind is more prevalent in the West than in the East. Easterners on the whole are interested in national questions and problems, but your average Westerner seems intent only on those problems at his doorstep—building dams, constructing irrigation projects and—in the silver-producing States—"doing something for silver." Mr. Roosevelt's advice to strive for a "national viewpoint" is needed in the West just as much as it is in the East.

* * *

Some reminiscences and unused notes of the trip:

The West appears to be growing more conservative than it was two or three years ago. Perhaps because it is better fed. Notices of forthcoming Townsend Club meetings now take up less than one-third of a column daily in the Portland and Seattle newspapers, whereas two or three years ago such notices required a column or more of type.

* * *

Oregon's former army officer, 74-year-old pugnacious Governor, Gen. Charles H. Martin, is being credited with powers of divination. In introducing President Roosevelt at the Bonneville Dam he asserted that "the President, like the Greeks of old, has come with us to rejoice over this great dam."

Did he have in mind the old adage "Beware of the Greeks, bearing gifts?" Gov. Martin favors a policy which would keep the Bonneville power for sale at low rates to industries along the Columbia River and around Portland. President Roosevelt in his Bonneville speech rejected that policy and declared for the widest diffusion of the Bonneville electricity among the homes and farms of the Northwest as "postage stamp" rates.

They call them "postage stamp rates" because the per kilowatt charge is the same if the consumer lives 10 miles or 100 miles from the dam switchboard.

Northwest private electrical utilities call the Roosevelt program "free power for nothing."

* * *

So many Portlanders wanted to be on the reception committee to great President Roosevelt that badges were issued to more than 700 persons. But only half a dozen, including Senate Republican Leader Charles H. McNary, got aboard the Presidential private car to shake the Roosevelt hand.

Nobody, however, wanted to be on the finance committee to dig up the money to pay for the President's reception. In the end, so we heard, the private utilities and the Portland banks—just "economic royalists"—put up the cash. We went through Portland so fast we could not confirm that report.

* * *

"It will take a lot of curling irons to use up the power of Bonneville," mused Donald J. Sterling, managing editor of the Portland Journal, as he listened to Mr. Roosevelt's speech declaring the power would be distributed to ease the burden of the housewife.

* * *

Remember when Americans used to go to Canada to get a drink? Now the Canadians come to the United States. The good citizens of Winnipeg drive 130 miles to Grand Forks, N. Dak., because, under that State's new liquor law, women may stand up at the bar.

* * *

Rufus Wood, editor of the Wenatchee (Wash.) World, who, in 1918, wrote the first news story ever published regarding the construction of the Grand Coulee Dam and irrigation project, is being urged to be the Republican candidate for the Senate against Democratic incumbent Homer T. Bone, up for re-election next year. They will have no dispute over the Roosevelt public power and dam policies.

Senator Bone, however, is on a hot labor spot. He has been put in the middle of the fight between the A. F. L. and the C. I. O. Dave Beck, the A. F. of L. chieftain, who runs Seattle without visible difficulty, has warned Senator Bone to watch his step—an intimation he had better declare for the A. F. L. But the radical and influential Commonwealth Federation, founded by Senator Lewis B. Schwellenbach, is hot for the C. I. O. Washington State farmers do not like Dave Beck and his A. F. L.

* * *

Whenever President Roosevelt visits a city or town where a large number of children are in evidence, he refers to it as "a typical Roosevelt town—large families." Someone called his attention to the number of children who lined the streets of Boise, Idaho (there seemed to be tens of thousands of children in that town). Mr. Roosevelt's response in an aside, heard over the loudspeaker in the dining car connected to the rear platform, was:

"Yes, I love children. You know 2,000,000 of them become voters every year."

* * *

Most frequent comment of spectators along route of Roosevelt parades is: "He looks just like his picture." Another is: "He looked right at me and smiled."

* * *

When the President at Fort Peck Dam, Mont., ridiculed pleas for balancing the budget by referring to a New York publisher with an annual income of $400,000, everyone in his entourage thought he was talking about Roy Howard, dominant figure in the Scripps-Howard chain. But Mr. Howard, responding to a Baltimore Sun inquiry, replied: "Thanks for the compliment, but the shoe does not fit me." Seven other New York publishers also declined the honor.

* * *

Highlights of trip:

Most thrilling sight: Grand Coulee Dam and Grand Coulee Canyon.

Most interesting person met: Dave Beck, chief organizer for the A. F. of L. Teamsters Union in the 11 Western States.

Pleasantest experience: The warm, gracious hospitality of the Canadians at Victoria, British Columbia.

Most amusing episode: Senator Joseph C. O'Mahoney's flying leap into President Roosevelt's arms and the latter's hesitancy in turning his back.

Most distressing incident: Sleeping in a heatless tourist cabin during a night of heavy rain and low temperature at Lake Crescent, in the Olympic National Forest.

Japan Boycott May Start War, Wheeler Says

Montana Senator, However, Says Only Sanctions Will Tame Tokyo.

By the Associated Press.

Wichita, Kans., Oct. 8.—Senator Burton K. Wheeler (Democrat), of Montana, in an interview today said an economic boycott is "the only way Japan can be brought to her senses," but warned such action "might lead us into another world war."

"Whether the American people are willing to make business sacrifices also is another question," he said, adding that American participation in economic measures against Japan would bring retaliatory action by Tokyo and "would mean that business recovery in the United States would be delayed." He added:

"I, for one, would never go so far as to vote to put this country into war unless we were attacked."

Nye Asks Strict Law.

New York, Oct. 8 (AP).—United States Senator Gerald P. Nye (Republican), North Dakota, chairman of the Senate Munitions Committee, said today that "in the light of President Roosevelt's Chicago speech," he would move in the next session for further limitation of Presidential discretion in applying neutrality legislation.

Nye emphasized he had no wish to embarrass the President in his present course in the Far East and far less wish to give aid or comfort to Japan. "Japan is the aggressor nation and it would be a good thing if she were stopped," he said.

"I will not be alone in this matter. I believe that the movement for a stricter neutrality policy has been given impetus by all that has recently happened."

Asked Use of Act.

The Senator pointed out that he had gone on the radio the night before Congress adjourned to ask that the neutrality act, which calls for an embargo on participant nations when a state of war exists, be applied in the Far East.

"That act as it reads is clear enough," he said. "It directs the President to apply it 'when a state of war exists.' It does not say 'when war is declared.' I voted against the act because it left the President too much discretion. And now he has enlarged upon that discretion."

Roosevelt Delays Action on Policies, Will Seek Advice

By the Associated Press.

President Roosevelt told a largely attended press conference yesterday he would make no important decisions on future policies until he has had a chance to talk with his leaders and advisers.

He will return to Hyde Park next Wednesday morning to speak at the 250th anniversary of the establishment of the Town of Poughkeepsie and the 150th anniversary of the Constitutional Convention, he said.

The President smiled as he remarked the keynote of that speech would be another reference to his great-great-grandfather Isaac, who was a delegate to the convention.

In response to other questions, he said he expected to name soon an administrator for the new low cost housing division of the Interior Department.

The President, dressed in a gray business suit, appeared at ease and rested despite his long and arduous two weeks' cross-country tour, from which he returned yesterday.

Walker Given Job Improperly, N. Y. High Court Rules

New York, Oct. 8 (AP).—Former Mayor James J. Walker's position as assistant counsel to the New York City Transit Commission again was in jeopardy today through a ruling by Supreme Court Justice Samuel I. Rosenbaum.

Justice Rosenbaum held the approval of the State civil service commission and the public service commission should have been obtained before the transit commission appointed Walker.

"The court assumes that if the conclusion here reached is sustained in the appellate courts, the employment will be terminated," the ruling said.

Women Urge Rules In Rayon Industry

The General Federation of Women's Clubs yesterday approved efforts of the Federal Trade Commission to set up trade practice rules for the rayon industry.

In a letter to the commission, Roberta Campbell Lawson, president of the federation, declared her organization felt the proposed rules were "eminently satisfactory from the standpoint of the consumer and that their final adoption without change would be a great step forward."

In another letter, Katherine E. Noe, president of the New York City Federation of Women's Clubs, said that "by establishing 'rayon' as the generic name for the chemical fiber produced artificially from cellulose, no matter by what process it is produced, the Federal Trade Commission will go very far toward preventing misrepresentation."

Greyhound Buses to Run Despite Strike, Says Aide

New York, Oct. 8 (AP).—Greyhound buses will continue to operate despite a strike called for 5 a. m. Sunday by the Brotherhood of Railroad Trainmen, H. J. Wilkins, operating superintendent of the line in New York, predicted today.

Wilkins said he did not believe a majority of the men will strike. About 1,200 bus drivers have been ordered out by the brotherhood in an area that includes St. Louis, Washington, Detroit, Chicago, Buffalo, Norfolk, Va., Louisville, Cincinnati and the New England States.

SPECIAL NOTICES

YOU Can make money, if you complete a BOYD Course. Shorthand, Typing, Calculating Machine, Bookkeeping, etc. Start today, any dayes. BOYD'S, 1326 F St. NA. 2256

Grin and Bear It — By Lichty

"Could you call me a Chicago train? I'm in a hurry."

Amateur detectives will find The Sunday Post's Photocrime "case" a real test of their ability—In the rotogravure section.

Drive Planned On Unlicensed Autoists Here

Van Duzer Asserts 10,000 Motorists in Capital Lack Permits.

A round-up of hundreds of persons believed to be operating automobiles in the District without drivers' permits will be put under way by Traffic Director William A. Van Duzer, it was learned yesterday.

Just how many persons there are operating cars illegally, the traffic division does not know, since their apprehension heretofore has been left to chance. In such fashion, however, some 2,000 unlicensed drivers were discovered last year. Had they not been involved in accidents or halted for traffic violations, they doubtless would have escaped detection.

"On a proportionate basis," Van Duzer said, "there must be 10,000 or 12,000 persons here driving without permits. All we can do, though, is guess. If they get in no trouble, there is no discovery."

But the very fact that so many are caught through accidents, Van Duzer pointed out, is evidence that the driver without a permit is a dangerous driver.

What is to be done to round up such drivers, Van Duzer said, will be determined at a conference he is soon to have with Commissioner Melvin Hazen. In preparation, Van Duzer is now compiling data on the number of persons involved in accidents who have had no permits.

In some cities, the police make a periodic check to weed out motorists without permits. They stop, for instance, 10 out of every 50 cars and ask the drivers to show their permits.

That method may be adopted here, but Van Duzer was not prepared yesterday to say whether it would be recommended to Hazen. In other cities, this periodic checking has been effective not only in the number of motorists arrested, but in the number frightened into staying away from steering wheels.

The same system is used in England, and is reported to have proved unusually effective.

Kiwanis Club Gets Anson Mills Fund For Child Welfare

Halting the gayety of the annual ladies night of the Washington Kiwanis Club, President George Mangan made the announcement this week that beginning this year the scope of the club's work in the interest of underprivileged children will be doubled.

Gathered in the main ballroom of the Mayflower Hotel amid a Spanish fiesta background, the Kiwanians were informed that four members of the club perpetually are to administer a $125,000 trust fund, a surplus accumulated through capable investment of the estate of the late Gen. Anson Mills.

Interest from this fund, together with the annual appropriations that have been made by the Kiwanis Club for the past 14 years will make it possible to handle twice as many cases as before.

It was the wish of the late Gen. Mills that any surplus from his designated charities be devoted to welfare work for children, leaving judgment in the matter to Bruce Baird, trustee, and a member of the Kiwanis Club. Believing that the program to aid crippled children as carried on by the Kiwanians most closely followed the desires of the late general, Mr. Baird has formed a corporation accordingly. "The Anson Mills Foundation" is the name of the corporation formed last month. Of the seven directors, the four Kiwanians, besides Mr. Baird, are Bynum E. Hinton, Edwin H. Etz and George P. Mangan.

Former President Lewis T. Breuninger acted as master of ceremonies.

World Gold Production.

New York, Oct. 8 (AP).—August world gold production totaled 3,242,000 fine ounces, against 3,157,000 in July and 2,403,000, excluding Russia, in August, 1936, the American Bureau of Metal Statistics reported today. Total output, excluding Russia, for the first eight 1937 months was 19,628,000 ounces, against 18,209,000 in the like period last year.

YOU CAN STILL LOOK FOR THE GOLD BLOCK AT THE New Chas. Schwartz & Son FOR SEVENTH ST. N. W.

Leaders Study Episcopal Unity Under 1 Head

Bishop Cook Urges 'Father in God,' Assails 'Timidity' on Centering Power.

By the Associated Press.

Cincinnati, Oct. 8.—A plea to create a supreme head—spiritual and temporal—of the Protestant Episcopal Church went today to its house of bishops, house of deputies and woman's auxiliary.

The Right Rev. Philip Cook, of Delaware, president of the national council, asserted at a joint session of the triennial convention that "there must be a leader."

"Not a dictator or a hierarchy," he said, "but a father in God to whom all the church can look."

Bishop Cook asserted "the church should have the courage to shake off its timidity about putting its unity under one head." He added the question of title could be determined later.

At the same time he presented a recommendation of the national council, which is the church's board of directors, that the presiding bishop, now the church's spiritual leader, be given the topmost administrative authority as president of the national council.

The council also proposed that the presiding bishop, upon assuming the council presidency, surrender his diocesan jurisdiction. The present presiding bishop, the Right Rev. James De Wolf Perry, heads the diocese of Rhode Island.

"To prevent the possibility of the presiding bishop being cumbered with many details as administrative head and that he may be released for visitations over the church and full exercise of spiritual leadership," Bishop Cook said the council would recommend he be given two vice presidents.

Greater support of the church headquarters was urged by Bishop Cook as the council presented a budget of $7,500,000 for 1938-39-40, which compares with expenditures of $7,194,746 in the previous triennium.

Indianapolis Halts Delivery of Milk

Indianapolis, Oct. 8 (AP).—Indianapolis residents were rushing the growler today, but it was for milk—not beer. A strike of truck drivers at three dairies caused a complete suspension of milk deliveries. The Indianapolis milk council, which ordered the suspension of deliveries because it said it "feared violence and new strikes," announced that a full supply of milk was available at dairies.

C. Winfield Hunt, secretary of the milk council, said the dairy operators had no intention of dealing with the Milk and Ice Cream Drivers Union, which called the strike. The State labor division met with both sides in an effort to settle the dispute.

Ouster Broke Law, Says Radio Writer

Cincinnati, Oct. 8 (AP).—The American Federation of Radio Artists filed a complaint today with the National Labor Relations Board, charging the Columbia Broadcasting System and Station WKRC, Cincinnati, with violation of the Wagner act in the discharge of William Seymour, a news writer, because of alleged union activity.

Philip G. Phillips, regional director for the NLRB, said that, to his knowledge, it was the first case of its kind to be filed against a radio chain.

SHARP, SHOOTING NEURALGIA Pains YIELD PROMPTLY TO QUICK-ACTING BC

"BC" is also most effective for relieving headaches, muscular aches, simple nervousness and functional periodic pains. Does not contain opium, or any of its derivatives. 10¢ & 25¢ sizes.

Gold and Silver Imports.

The Commerce Department reported yesterday that gold imports totalled $47,773,080 during the week ended October 7, compared with $35,185,235 in the previous week. Silver imports were set at $1,469,183 and $1,858,138 for the respective weeks.

GENTLEMEN careful of correct appearance will find the crisp styling of this favorite much to their taste. With a smart welt edge and of dimensions proper to the individual, it may be had in sturdy or leisure weight. Colors: Pigeon, Chocolate, Monel, or Cavanagh Green.

$7.50

Other Cavanagh Hats $10 to $20

Goldheim's 1409 H Street

The Mistery Hat IS HERE!

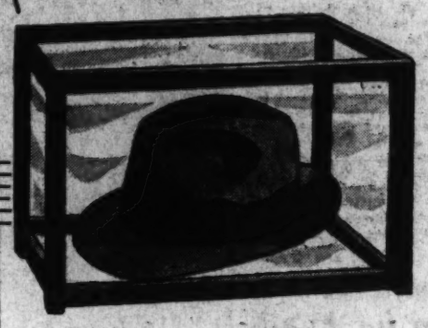

The hat that comes up smiling from a soaking!

The MISTERY HAT is like no hat you've ever seen or heard of. It's the hat that's creating a sensation . . . the hat that's smart anytime, rain or shine! Its remarkable texture actually improves in the rain—and it seldom needs cleaning! We have a style and color for every occasion — for you will want a whole wardrobe of MISTERY HATS!

$5

Street Floor

Kann's MEN'S Store

Store Hours—9:30 A. M. to 5:45 P. M.

BUY YOUR BULBS FROM A FLORIST

Gude's Annual Sale of Spring Flowering

BULBS

Plant now! Tulips, Hyacinths, Narcissus, Jonquils, Crocus, etc. Leading varieties. Top-sized!

DARWIN TULIPS

PARROT (Fantasy). One of the loveliest of varieties.
PROF. LEEMAN, an exquisite early Orange.
PRINCESS ELIZABETH. A great favorite with tulip lovers.

75¢ doz.

Also Other Choice Varieties of Tulips

Paper White Narcissus, dozen 75c
King Alfred Jonquils (The Giant of Jonquils), doz. $1.50
Hyacinths (Selected), doz. $1.50
Crocus, in Variety, doz. 35c
Grape Hyacinths, doz. 35c

ON SALE AT OUR FOUR STORES

Flower headquarters for weddings, birthdays, anniversaries and other momentous occasions.

1124 Conn. Ave. | 5018 Conn. Ave. | 3103 14th St. | 1212 F St.

Gude's GUDE Bros. Co.

Main Store, 1212 F Street N.W.

U. S. and Hazen Collide Over Building Space

District Attorney Wants Justice Department to Control New Structure.

A quarrel over the division of space in the new $1,500,000 Police Court Building broke out yesterday between United States Attorney Leslie C. Garnett and Commissioner Melvin C. Hazen.

"Why doesn't the Attorney General provide space for the United States attorney in the Department of Justice Building?" Hazen asked.

Garnett said he would confer with Attorney General Cummings next week and suggest that legislation be submitted to Congress to transfer control of the new Police Court Building to the Justice Department.

"I never heard of a such a thing," said Hazen. "District taxpayers paid for the Police Court Building, not the Federal Government. It would be ridiculous for us to surrender it to the Justice Department."

Hazen pointed out that the Municipal Court, welfare agencies and weights, measures and markets office are in "deplorable" quarters, and should be given preference over a Federal agency in assigning space in the new court building.

Garnett had proposed that the grand jury be given rooms in the structure, but the Commissioners rejected the proposal in a letter. He asked for the use of two unfinished courtrooms on the third floor.

The Commissioners previously had named a space committee to decide what municipal agencies shall be assigned to the unused rooms in the building.

Early Approval To Be Asked in Sale of Fidelity

Court Sanction of Assets' Purchase Will Be Sought Next Week.

Court approval for the proposed contract for sale of the assets of the Fidelity Building & Loan Association to the new First Federal Savings & Loan Association will be sought early next week, it was indicated yesterday by officials.

The plans will be submitted to the court at that time.

There are still several details in the contract which are being considered by legal experts of the Comptroller's Office and the Federal Home Loan Bank Board.

It was thought that another meeting of the bank board would be necessary before approval of the revised plan would be issued, although the board has approved everything "in principle."

Officials believed that with no restrictions on withdrawals from the new bank, many of the shareholders may wish to buy some shares in the First Federal upon its reopening. This action, they believe, will bring the proportion of consents to the plan to more than 75 per cent.

Assurance is given to the shareholders that 85 cents will be available to each invested dollar, either in cash or in shares in the First Federal.

Charles Bland Re-elected.

Ottawa, Ontario, Oct. 8 (Canadian Press).—Charles H. Bland, chairman of the civil service commission of Canada, today was elected for a second term as president of the Civil Service Assembly of the United States and Canada.

7,500 Miners Quit in Support Of 39 in Shaft

Plea of Wives Is Ignored; Conference Promised on Wage Scale.

By the Associated Press.

Lansford, Pa., Oct. 8.—Thirty-nine hard-coal miners ignored the pleas of their wives that they give up their sit-down vigil deep in a Panther Creek Valley mine and 7,500 fellow workers lay down their tools in sympathy today.

The complete shutdown of the Lehigh Navigation Coal Co.'s working here in the heart of the world's largest anthracite producing area brought the union and the operators toward a truce conference.

Hugh V. Brown, district president of John L. Lewis' United Mine Workers, came from nearby Hazleton to meet with J. B. Warriner, Lehigh president, in an effort to iron out the dispute over wages that started early in the week.

After a brief conference Brown sent down to the miners a request that they return to their homes. He promised he would call them to a meeting not later than next Wednesday, when they could sit around a conference table with Warriner, Thomas Kennedy, international secretary-treasurer of the U. M. W. A., and himself.

Brown sent a copy of his request to a mass meeting of the 7,500 idle workers.

After two days and two nights, huddled a quarter of a mile below the surface of the earth, the little band of strikers sent out messages today that they would stay there until they had a signed contract from union officials specifying what a fair day's pay shall be for coal cutting. The union, Brown said, had nothing to do with the strike.

Early in the day, wives of the strikers sent down food and with Peter Flyzik, a union official, a message urging the men to come out and then settle the argument. The men shot back, No!" But they advised against a general strike.

The thousands of others voted to stay at work. Then the women urged them "to do something about it." Another vote was taken and this time the men decided to lay down their tools.

Says 'I'll Blow Your Brains Out,' Woman Clerk Bluffs Bandit

MRS. GRACE SMITH.

Post Staff Photo.

Mystery Colored Man Appears Again at Cleaning Store, Locks Door Behind Him, Flees When Attendant Reaches for—Her Pocketbook.

Quick thinking by a woman clerk of a cleaning and dyeing store yesterday repulsed a colored man apparently bent on a holdup and possible attack.

Mrs. Grace Smith, the clerk of the store, 1538 North Capitol street, was behind the counter of the establishment when the man entered.

"He asked if I had change for a quarter," Mrs. Smith said, "and when I said 'no,' he left."

He returned to the store within 10 minutes, Mrs. Smith said, but before he spoke he locked the door from the inside.

"I'd been sitting in a chair behind the counter and when he latched the door, I got up and took hold of the chair, just in case," she said.

"He asked me what the price was for cleaning a pair of trousers."

As he moved nearer the counter the man reached into his pocket as if to get a gun, Mrs. Smith said.

"I reached down under the counter, where my pocketbook lay, and yelled, 'Get out of here or I'll blow your brains out.'"

It was only a bluff, Mrs. Smith said. The man fled.

Police said the colored man answered the description of one who is suspected of recent holdups and attempted attacks.

Police Thwart 50 Pickets at ToykoEmbassy

Meeting HeldAcross Street, War Protest Given Vice Consul.

Thirty policemen in front of the Japanese Embassy thwarted a scheduled demonstration yesterday against the invasion of China by Japan.

Bearing placards that denounced the "murder of the Chinese people," about 50 picketers attempted to cross the street, but desisted when warned by police, in charge of Inspector Edward Kelly.

There was no violence and the demonstrators were orderly. A patrol was parked nearby in case of emergency.

At the request of the demonstrators, permission was given a committee of three to call at the Chancery and present a statement of protest to the Ambassador. The committee was received at the door by Kyan Yarnieto, vice consul, who promised to present the statement to the envoy. A brief meeting was then held across the street and the statement was read to the gathering. "Invasion" of their constitutional rights by police was condemned by Jack Zukor, national representative of the United Retail Employes, who promised "co-operation with police now" but warned of "action" in the future.

The statement, which was signed by the American League Against War and Fascism, said it "deplores the action of any government in breaking treaties solemnly entered into, and more particularly the violation by Japan of the Nine-Power Treaty and the Kellogg Peace Pact."

"We pledge ourselves to boycott all Japanese gooods and to induce others to do likewise until such time as the conduct of the Japanese Government entitles it to be considered within the realm of civilization," the statement said.

12 Survivors of Annapolis '81 Display Spirit in Class Reunion

Erect and Ruddy Despite Their Average Age of Nearly 80 Years, Veterans Recall 3 Japanese Admirals Were Their Classmates.

Although they admit they lack the numbers of an American Legion convention, a dozen gentlemen of the old school, Annapolis in this case, deny that any reunion could show more spirit per capita than their own informal gathering at the Lafayette Hotel this week.

The 12 men, with their erect carriage and ruddy complexions, are half of the present survivors from the class of midshipmen who entered the United States Naval Academy 60 years ago this fall.

"The famous class of 1881," they concede, was considered by some Academy officers "a pretty wooden lot" during collegiate days, but the last half century has found its members distinguishing themselves on the bridge of warships in Asiatic and Atlantic waters, on the battlefields of France and Cuba and in all walks of American industrial and political life.

Many of the most renowned men of '81 lie buried in a special plot in Arlington Cemtery, including John Weeks, Secretary of War under Harding and Coolidge, and Gen. George Barnett, commander of the Marine Corps in the World War.

The little group at the Lafayette Hotel, averaging almost 80 years in age, is studded with names from "Who's Who."

William L. Emmet, who came from Schenectady for the reunion, 20 years ago designed marine engines with a capacity of 200,000 horsepower for the aircraft carriers Lexington and Saratoga at a time when the most powerful battleships developed no more than 35,000 horsepower. He confided to classmates yesterday that of the modern liners, the Normandie most nearly conforms to his own principles of engine construction and is "a far better ship than the Queen Mary."

O. E. Weller, former Senator from Maryland; I. B. Parsons, a bank president in Hillsboro, Calif., and Capt. W. H. Stayton, of Washington, president of the Naval Academy graduates' association, are all at the reunion, too, exchanging salty reminiscences of the years that lie between 1877 and 1937.

They recall often the three Japanese midshipmen of the class of 1881, invited to Annapolis by a courtesy arrangement prevailing between the American and Japanese government in the 1870's. There was Admiral Urin, second in command to Admiral Togo during the Russo-Japanese War, and Admiral Serata, who became chief of staff of the Japanese navy within 12 years of graduation and lost his life in the Battle of Yellow River in the war with China in 1894. The other is Admiral Enouye, of royal blood, still living and exercising his prerogatives as an "elder statesman."

They argue as to the possible influence of Annapolis training on Japanese naval tactics and they remind each other of the class reunion in 1922, held in Tokyo, when "for two months you couldn't pay for a drink." But in the mellow atmosphere of their first reunion since 1931, the class of 1881 does not discuss the present Far Eastern crisis.

The class, according to Capt. Stayton, "is a little too old" for any formal round of banquets and sightseeing, and when yesterday's luncheon was over some drifted along to the Army and Navy Club, while others lingered around a piano to essay "My Bonnie Lies Over the Ocean."

Today the class will watch the Navy eleven play Virginia, renewing old memories at Annapolis. They will find, if Capt. Stayton's recent observations are any guide, that the middies of today are more serious and industrious than they were 60 years ago. "The country is safer," the captain added, "but the boys don't have as much fun as we did."

White House Issue In Arkansas Race

Little Rock, Ark., Oct. 8 (AP).—Arkansas' All-Democratic senatorial campaign took on more of a national complexion today with a charge by Gov. Carl E. Bailey that his opponent, Congressman John E. Miller, sought White House approval of his candidacy.

Bailey told a Pine Bluff audience last night Miller "stayed in Washington after Congress adjourned so he could go down to the White House and get the President's indorsement of his candidacy."

"But he didn't get it," the Governor asserted. "He is not in sympathy with the President's program. . . . Send me to the Senate and I'll support the President in every respect."

Howe Leaves $1 To His Daughter; She Wrote Novel

Atchison, Kans., Oct. 8 (AP).—The will of E. W. Howe, opened today, divides the residue of his estate of approximately $200,000 between his sons, James P. Howe and Eugene Howe. The publisher-philosopher's daughter, Mateel Howe Farnham, of Westport, Conn., was bequeathed $1.

Friends of the family explained that Howe resented portions of the novel, "Rebellion," written by Mrs. Farnham ten years ago. His sons said today they will share their inheritance equally with their sister.

Adelaide Howe, a niece, was bequeathed $50,000, and Nellie Webb, society editor of the Atchison Globe for 37 years, was bequeathed $1,500. Howe died Sunday.

Wear Plymouth Oxfords with pear shape heels. They will fit you.

WOLF'S WALK-OVER
929 F St.

Salesman Admits Arson for Funds To Aid Sick Wife

Robert Alvin Lynch, 35, Washington automobile salesman, yesterday pleaded guilty to arson charges a few minutes after indictment by a special grand jury summoned by Judge Walter T. McCarthy of the Fairfax County Circuit Court. Lynch was arrested Tuesday night.

Judge McCarthy withheld sentence until October 21, pending further investigation of Lynch's record.

Charged with setting fire to his house in Weyanoke, Va., on September 20, Lynch said that his wife required medical attention and that he had been threatened with eviction from his house, which he had built largely on credit. The house and its contents were insured for $2,000.

Evidence for the Commonwealth was submitted by E. T. Kirby, sheriff of Fairfax County, and two Virginia fire marshals, Sam Steiner and L. R. Travers, of Richmond.

D. C. Police Watch For Missing Girls

Metropolitan Police yesterday were asked to search for two young girls, Marjorie C. Dickerson and Florence V. Satterwhite, both of Richmond, Va., reported missing after a trip from the Virginia capital to Baltimore.

An aunt of the 14-year-old Dickerson girl, Mrs. Paul T. Driscoll, 829 Sixth street northeast, said the two girls had disappeared from Richmond several days ago, police reported. Later the two appeared in Baltimore at the home of a sister of the 13-year-old Satterwhite girl.

Hardly had Virginia police been notified that the two girls had been found when they disappeared again. Police, who say they rode from Richmond to Baltimore with the driver of a chicken truck, believe the pair may make Washington their next stop.

Kosher Butchers Force an Inquiry

New York, Oct. 8 (AP).—Commissioner of Markets William Fellowes Morgan, jr., sought at a conference today to iron out some of the issues raised by the strike of kosher butchers which is scheduled to end tomorrow night.

At the close of the conference Morgan said immediate steps would be taken to enact an ordinance, patterned after one now in effect in Seattle, to require licensing of butchers and packers and compulsory grading of meats.

He also said the department of markets would begin Monday an investigation of charges that packing houses are substituting inferior grades.

Una Merkel Saves Man From Water

Lake Arrowhead, Calif., Oct. 8. (AP).—Una Merkel, film actress, rescued Arthur Camp from Lake Arrowhead today after the backwash from her motorboat upset his skiff. The actress caught Camp's suspenders with a boat hook and held him until help arrived from shore. Camp, a movie property man, was unable to swim.

Maritime Unions Win Strike on Morgan Line

New York, Oct. 8 (AP).—A strike by four maritime unions against three Morgan Line ships today resulted in the signing of an agreement before the day's end, the National Maritime Union announced.

The agreement, signed with the Marine Engineers Beneficial Association, provides a wage increase, closed shop and two weeks' vacation with pay, the union said.

DavidsonDeath Solution Due at 'Any Moment'

Soldier 1 of Trio Expected to Be Seized; New Search for Gun Futile.

Solution to the strange and brutal murder of Elmer J. Davidson, U. S. Chamber of Commerce research expert, may "break at any moment," Virginia State Police Sergt. E. J. McDermott said last night.

While Sergt. McDermott again visited Washington yesterday to trace "several confusing angles" of the case, his partner in the investigation, State Policeman Maury G. Sneed, indicated at Stafford, Va.—a few miles from the murder scene—at least three arrests are expected.

A new search for the killer's gun was conducted late yesterday along lonely Widewater road, where Davidson's body was found beneath a tree almost a week ago. The hunt, however, was fruitless. Sneed is convinced the weapon was thrown away after Davidson was murdered.

A former service man—marine or soldier—will be one of the first to be taken into custody when and if an arrest is made, it was predicted last night.

Examination of Davidson's personal effects disclosed secret friendships with numerous military men, police reported. Members of his family knew nothing of his marine and soldier associates.

$20,000 in Stocks And Bonds Stolen From Locked Car

Stocks and bonds valued at about $20,000, most of which are not negotiable, were stolen from a locked automobile Thursday night, Samuel Taylor, Minneapolis, Minn., automobile dealer, reported to police yesterday. The theft occurred while the Taylor sedan was parked in the 1400 block of Belmont street northwest.

Mr. and Mrs. Taylor, who are visiting the latter's sister, Mrs. J. H. Sinclair, 2325 Fifteenth street northwest, were on their way from Minneapolis to Miami, Fla.

Mrs. Sinclair stated that payments had been stopped on all the stocks and bonds. Thieves broke open a rear window of the sedan and then opened the rear door, she said. About $250 of personal clothing also was stolen, police reported.

Mrs. Raymond Given Divorce From Her 8th

Peoria, Ill., Oct. 8 (AP).—Mrs. Virginia Overshiner Patterson Anonymous Starke Seeger Gilbert Kahn Cogswell Raymond was awarded a walk in the marital game today on two called strikes.

Circuit Judge Henry J. Ingram granted her an uncontested divorce from her eighth husband, Orchestra Leader Dick Raymond. She waived alimony. The former contest winner testified he struck her twice—once on the night of their marriage last Sunday in a Chicago hotel and again last Tuesday in a Peoria hostelry.

6 Executed for Slaying Red Grain Chief, Aide

Moscow, Oct. 8 (U.P.).—Six persons were executed in the autonomous territory of Mordva today on charges of assassinating the chief of the grain-storing organization and his assistant.

Suspect Seized In 'Numbers' Racket Murder

Alleged 'Boss' Held, Aide Hunted for Killing Runner Who Was Too Clever.

An alleged "boss numbers operator" was arrested by police last night and held for questioning in the "racket" murder of Sam Jefferees, 37, colored, of the first block Florida avenue northwest.

Jefferees was fatally shot near Camp Springs, Md., last Thursday, and died at Casualty Hospital Saturday night. He said two white men were his assailants.

The prisoner, whose name was not divulged, was arrested in what police are certain was the death car in the case in downtown Wash- Precinct Detective William Gest. tective Sergt. Robert Barrett and Precinct Detercive William Gest.

They booked the suspect for investigation and set out to search for the second man in the case, also an alleged numbers operator.

The shooting culminated a scheme Jefferees had for defrauding those who employed him as a "numbers runner" and were unfamiliar with the city and system here.

According to police information, his scheme was to get his information of the mutuel total of the first race at a certain track, which would be the first digit of the winning number, then play the 100 combinations under various names, one of which was certain to win.

Damage Suit Dismissed Against Floyd Gibbons

New York, Oct. 8 (AP).—A $250,000 damage suit against Floyd Gibbons, radio news commentator, was dismissed today by Supreme Court Justice Ferdinand Pecora.

Charles Locke, a script writer, charged Gibbons with changing his copy in a broadcast about an Ohio Valley flood-last January and causing him to lose his job. Justice Pecora ruled that the plaintiff failed to state cause for action.

Will of Ruth Roland Contested by Father

Los Angeles, Oct. 8 (AP).—The will of Ruth Roland, star of silent movie serials, disposing of her $1,000,000 estate, was contested today by her father, John R. Roland, sr., who was left $100. He charged that Ben Bard, husband of the actress, "dictated and suggested the terms of the document and it was not a free and voluntray act." Bard was left the bulk of the estate.

MOVING?

The Post Newspaper Boy on your street will arrange for delivery of The Post to your new address. Simply tell him where and when to start delivery. Or call NAtional 4200.

The Washington Post

New 1938 Studebaker brings luxury down to earth in price!

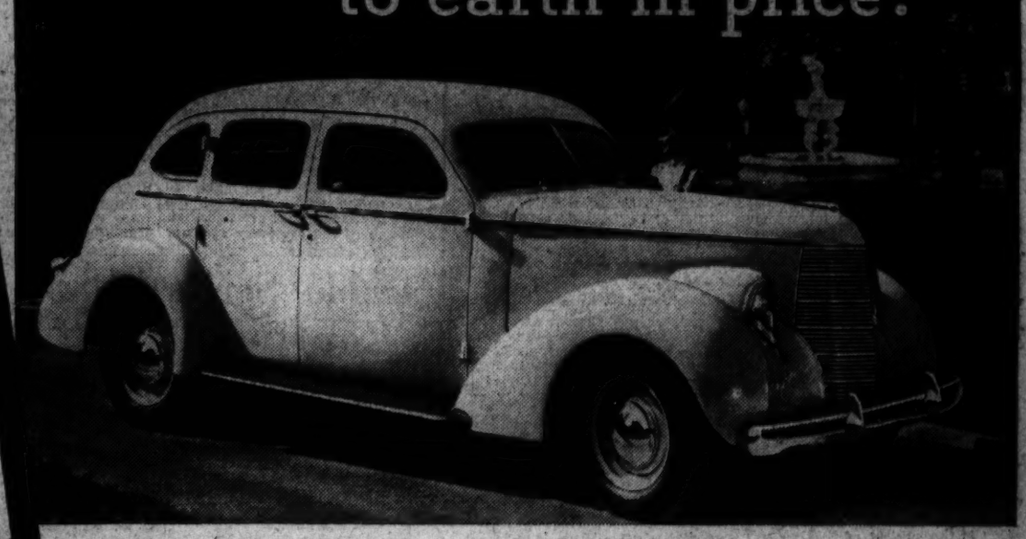

EXTRA SPACIOUS TRUNKS AT NO EXTRA CHARGE! Even the lowest priced 1938 Studebaker comes complete with an oversize trunk. Lid is sponge rubber lined. Hinges hold fast and don't pinch. Commander and President trunks have automatic interior night light.

BIG SAVINGS EVERY MILE ON GAS AND OIL! The famous Fram oil cleaner is standard equipment on all 1938 Studebaker models. And Studebaker's advanced economy engineering assures remarkably low gas consumption. Gas-saving automatic overdrive is available at slight extra cost.

REFRESHINGLY new in every vigorous flowing line, the impressively big new 1938 Studebaker, in three short weeks, has become the toast of the nation.

One ride in it is all the selling it needs. It's the steadiest, sturdiest, easiest handling, most comfortable car that a little money ever bought. Independent planar wheel suspension, finest hydraulic shock absorbers and optional automatic overdrive combine to give it riding qualities you never dreamed any car would have. It's overflowing in every inch with luxury that would be remarkable in a very expensive car. It has symmetrical direct-action steering, safety glass all around, twin tail lamps, sun visors and windshield wipers, rattle-proof rotary door locks, horizontal transmission with flat front floor, underslung hypoid gear rear axle.

Drive a new 1938 Studebaker 25 miles and you'll never be happy with any other car.

EVERY RIDE IS A MIRACLE RIDE in every 1938 Studebaker. Independent planar wheel suspension and finest hydraulic shock absorbers are standard no-extra-charge equipment on all 1938 models and provide comfort you never enjoyed in any car before.

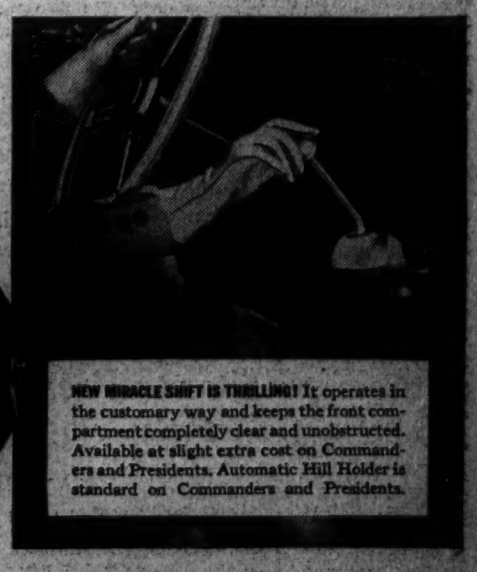

NEW MIRACLE SHIFT IS THRILLING! It operates in the customary way and keeps the front compartment completely clear and unobstructed. Available at slight extra cost on Commanders and Presidents. Automatic Hill Holder is standard on Commanders and Presidents.

STUDEBAKER'S C. I. T. BUDGET PLAN OFFERS LOW TIME PAYMENTS

1138 Conn. Ave. N. W. **LEE D. BUTLER, INC.** Phone District 0110

ALBER & McNEIL, 1418 P St. N. W.
WISCONSIN MOTORS, INC., 3110 M St. N. W.
NORRIS, INC., 2018 14th St. N. W.
COLLEGE PARK AUTO PLACE, College Park, Md.
UNION SERVICE CENTER, INC., 1256 22nd St. N. W.
HINSON MOTOR CO., Cottage City, Md.
HAINES MOTOR CO., 6503 Ga. Ave. N. W.
POTTER MOTOR CO., Silver Spring, Md.
BOYD-CARLIN MOTOR CO., Alexandria, Va.

Reformation Church to Hold Communion

Dr. Blackwelder to Talk on 'What a Man Can Believe.'

Holy Communion will be celebrated tomorrow morning at the Church of the Reformation at 8:30 a. m., in connection with the 11 o'clock service, and again at 9:15 p. m. after the evening service.

At the 11 o'clock service Dr. Oscar F. Blackwelder, pastor, will speak on "The Basis of Christian Culture." In the evening at 8 o'clock Dr. Blackwelder will continue his series on "What a Modern Man Can Believe," using for his subject, "The Creative Purpose of God." The question and answer period will be resumed.

Grace Lutheran. Beginning a year that is to be devoted to "anniversary activities which shall commemorate the sixtieth year of the congregation's existence and the tenth year since the building of its present church edifice, Grace Lutheran Church, at Sunday's services will emphasize the particular importance of the work of religious education as now carried on by its church school. At the 11 a. m. service the pastor, Dr. Gerhard E. Lenski, will formally install into office a corps of 35 teachers who have been approved by the official board for work in the school. They are the following: Frank Stutz, superintendent; Leon Chatelain, Mrs. Leslie Brown, Andrew Dahl, Walter Barkdull, George Emch, Mrs. George Emch, Miss Margaret Haislip, Miss Eleanor Hoffman, Mrs. I. W. Richardson, Miss Marie Smith, John Umhau, B. J. Werner, Mrs. Womeldorph, Mrs. E. W. McIntosh, Miss Margaret Simons, Miss Margaret Ruckert, Miss Frances Werner, Miss Clara Scheid, J. L. Julius, Mrs. W. L. Popham, Miss Kate Umhau, Fred Winkelman, Mrs. William Dove, Mrs. Frank Stutz, Miss Mary Anderson, Miss Marguerite Cooke, Mrs. John Althaus, Laurence Stutz, Mrs. Paul Ziemer, Miss Dorothy Haislip, Miss Ruth Ellen Platt, Mrs. H. D. Wilcox, Clarence Gedrose, Eric Mees.

St. Stephen's Evangelical Lutheran. Holy Communion will be observed at the 11 a. m. and 7:30 p. m. services. The Rev. Sam H. Kermann will have as his sermon subject at the 11 a.m. service, "Thy Command Is Done and Yet There Is Room." At the 7:30 p. m. service he will speak on "Remembrance."

Luther Place Memorial. Two communion services will be celebrated tomorrow morning, one at 8:30 and one at 11 o'clock. Dr. Carl C. Rasmussen, pastor, will bring the communion meditation on "A Gentle and Lowly Host." The assistant pastor, the Rev. Edgar D. Ziegler, will assist at both services. "How Lovely Is Thy Dwelling Place," by Brahms, will be sung by the choir at the 11 o'clock service.

Christ Lutheran. The church will celebrate the sixth anniversary by a special service with a eucharistic communion. The Rev. J. Frederic Wenchel, the pastor, will read the lessons. The sermon will be preached by the Rev. E. Kurth, of Brooklyn, N. Y. In the evening there will be a service in the sign language for the deaf. The Rev. A. Boll, of New York City, will give the sermon.

St. Paul's. The service tomorrow morning will be in observance of the work of the Boy Scouts and the pastor, Dr. Henry W. Snyder, will use as his sermon theme, "A Lad Here."

St. Mark's. The pastor, the Rev. J. Luther Frantz, will use as his theme, "What We Live By" for the 11 a. m. service. Miss Jane Moberly will be the leader of the Luther League service at 6:30 p. m.

Reality of Death Is Sermon Topic

"Are Sin, Disease, and Death Real?" is the subject of the lesson-sermon in all the Churches of Christ, Scientist, tomorrow. The Golden Text is from Romans 8:2. "The law of the Spirit of life in Christ Jesus hath made me free from the law of sin and death."

Among the citations which comprise the lesson-sermon is the following from the Bible: "The Lord is good, a stronghold in the day of trouble, and He knoweth them that trust in Him." (Nahum 1:7).

The lesson-sermon also includes the following passage from the Christian Science textbook, "Science and Health with Key to the Scriptures," by Mary Baker Eddy: "Marvels, calamities, and sin will much more abound as truth urges upon mortals its resisted claims, but the awful daring of sin destroys sin, and foreshadows the triumph of truth."

Dr. Powell Will Preach At Evensong Service

The Very Rev. Noble C. Powell, D. D., dean of Washington, will preach at the People's Evensong service in Washington Cathedral tomorrow at 4 p. m. At the celebration of the Holy Communion at 11 a. m. the sermon will be delivered by the Rev. Dr. Anson Phelps Stokes, Canon of Washington. Other services at the Cathedral tomorrow will include celebration of the Holy Communion at 7:30 a. m., in the Bethlehem Chapel of the Holy Nativity.

Washington's Historic Churches

Historic Christ Episcopal Church, 620 G street southeast.

School to Hear Dr. Phillips on Air Tomorrow

Rector of Epiphany Will Speak to Students From Cincinnati.

Dr. ZeBarney Phillips, rector of the Church of the Epiphany, who is attending sessions of the Episcopal general convention in Cincinnati, Ohio, will address students of his Sunday school tomorrow morning by radio.

Classes will meet at 10 a. m. in the parish hall to hear the Church of the Air broadcast, at which Dr. Phillips will be special preacher. His subject will be "After Cincinnati—What?"

The Rev. Richard A. Cartwell, assistant to the rector, will preach at morning and evening church services. His morning sermon will be on "Fear not for they that be with us are more than they that be with them."

St. Stephen and the Incarnation. Holy Communion will be at 7:30 a. m.; church school, 9:30; Deaconess Yeo's Bible class, 10; morning prayer and sermon by the rector, the Rev. Paul D. Wilbur, 11; choral evensong, 8 p. m.

All Saints'. The rector, the Rev. Henry Teller Cocke, will have "Possibilities of Perfection" as the subject of his message at the 11 o'clock service Sunday. There will be Holy Communion at the early service at 7:30.

Transfiguration. Robert G. Vanderlip, teacher of English at Central High School, will be the guest speaker at the meeting of Transfiguration Young People's Society on Sunday evening at 7:30. David Ryon, president, will preside.

St. John's Church, Norwood Parish. The Rev. Joseph E. Williams, rector, will conduct these services tomorrow: 7:30 a. m., Holy Communion; 9:45 a. m., church school, and 11 a. m., morning prayer and sermon by the rector.

St. John's, Sixteenth and H Street. At the 9:30 service, which has been resumed at St. John's Church, Sixteenth and H streets, the full choir of men and boys, under the direction of Arthur Howes, will sing "Turn Back O Man," by Gustav Holst. The Rev. William Curtis White will preach on "Buying Up the Opportunity," at this service and again at the 11 o'clock service. At the 8 o'clock evening service Mr. White will have as his subject, "God's Will in Sickness."

St. Paul's Church, Twenty-third Street near Washington Circle. The church school is organized to permit the boys and girls to take part in the regular service of worship with the grown people in the church. The time of the church school is at 11 o'clock. Parents bring their children and they attend the church service and the children go in the church school.

St. Thomas. The Rev. Howard S. Wilkinson, rector, preaches at 11 a. m. morning prayer service, when the choir will present special musical selections. Holy Communion will be celebrated at 8 a. m., and Church School is at 9:30 a. m.

Douglas Memorial Reopening Tomorrow

Following recent expansion, Douglas Memorial M. E. Church will resume regular activities tomorrow with a series of re-opening services.

Christ Church Existed 5 Years Before City Was Made Capital

Tobacco Barn on New Jersey Avenue in Southeast was First Episcopal House of Worship Here; Present Structure Dates From 1807.

Christ Church, the mother parish of the Capital's Protestant Episcopal denomination, came into existence five years before Washington was made the seat of the Government. When local Episcopalians wished to found a parish in 1795 they had to apply for a charter from the Maryland Assembly.

The first meetings were held in a ramshackle building on New Jersey avenue near D street southeast, which formerly had been used as a tobacco barn. The location was so inconvenient for most of the parishioners that the rector often preached an afternoon sermon in the corridor of the War Office as well.

The present structure dates from 1807, although it has undergone many alterations. Three free pews were set aside when it was built—one for the rector, one for the donor of the building site and one for the President of the United States. Presidents Jefferson, Madison and Monroe worshiped there.

The same year in which the building was completed, the vestry of the church voted to set aside 30 acres on the north shore of the Anacostia River for a burial ground. The name of the cemetery appears on the records sometimes as the Washington Parish Burial Ground, sometimes as the Washington Cemetery. Since 1811, however, when Congress reserved a section for the interment of Government officials, the place has been referred to in popular usage as the Congressional Cemetery.

Buried there are Elbridge Gerry, of Massachusetts, a signer of the Declaration of Independence, whose name and political tactics gave rise to the phrase "gerrymandering;" Push-Ma-Ta-Ha, Choctaw Indian chief who fought under Jackson in the Pensacola campaign and died here of diphtheria while negotiating a treaty between the United States and his people; 16 Senators, and 69 Representatives.

Other famous persons, including George Clinton, first Governor of New York, were interred in the Congressional Cemetery and later reinterred in their home States. For years officials' graves were marked with sandstone blocks. In 1877, a member of the Senate rose to announce that the prospect of burial under one of these atrocities added a new terror to death, and an act was passed forthwith abolishing erection of the unsightly cenotaphs.

Parable Series Is Continued By Abernethy

'Wild Grapes' Is Topic at Calvary Baptist Church Tomorrow.

The Rev. W. S. Abernethy, minister of Calvary Baptist Church, will preach tomorrow morning on "Wild Grapes," third in a series on Old Testament parables. At the evening service he will continue his series on old texts and new meanings, on "The Morning of Life."

First Baptist. "Shall We Discontinue Our Oriental Missions?" will be the question on which Dr. Edward Hughes Pruden, pastor, will speak at the First Baptist Church tomorrow morning when the Lord's Supper will be observed. In the evening he will speak on "The Great Physician." The first meeting of the Swedish mission will be held at the church at 3:30 p. m. tomorrow, when Dr. K. E. Carlson will speak.

Takoma Park. The Rev. William E. LaRue, announces the beginning of a series of sermons on "Life." The subtopic for tomorrow morning being, "Entrance Into Life." At the evening service he will speak on "The plight of the Unbeliever."

Metropolitan. The pastor, Dr. John Compton Ball, will be assisted in revival services by the well-known California evangelists, Misses Amy Lee Stockton and Rita Gould. Miss Stockton's morning theme will be "Victory in the World's Crises." In the evening she will speak on "The World Conqueror Revealed."

Chevy Chase. "Redigging the Well" will be the sermon topic of the Rev. Edward O. Clark at the service tomorrow morning at the Chevy Chase Baptist Church. Richard Tibbets will lead the discussion in the Intermediate Christian Endeavor Society at 7 p. m.

All Souls' to Hear Dr. D. O. Kinsman

Dr. Delos O. Kinsman, of American University will address the adult class in current problems at All Souls' Church (Unitarian) tomorrow at 10 a. m. At the same hour, in the comparative religions class, Mrs. Selina S. Schultz will speak on "The Bible in Architecture."

The Minister, Ulysses G. B. Pierce, D. D., will continue a course of sermons at the 11 o'clock service on "The World of Heart's Desire," the subject will be "The Desire for Spiritual Enlightenment."

Universalist National Memorial. "The Vision of Friendliness" will be the subject of Dr. Frederic W. Perkins' sermon at 11 a. m. The Adult Forum at 10:15 a. m. under the leadership of Dr. Clarence I. Hendrickson, will start the season with a talk by Dr. Lewellyn Tfannkuchen, professor of political science at the University of Wisconsin, on "The Constitution."

Dr. Brooks Speaker At Lincoln Temple

At services of Lincoln Congregational Temple Sunday morning, Dr. R. W. Brooks will speak on, "The Task of Religion in An Age of Peril." Holy Communion will be observed at the morning service.

The Men's Brotherhood will assemble at 10 a. m. Officers will be elected. The pastor will speak on "Opportunities for a Vital Men's Organization in the Modern Church."

'The Last Fact' National City Christian Topic

Church Women's Council Sponsors Fall Party on Thursday.

Tomorrow morning Dr. Raphael Harwood Miller, of the National City Christian Church, will discuss "The Last Fact" in his sermon.

In the evening the associate minister, the Rev. Ivan H. Dugan, will use for his sermon subject "The Challenge of a New Day."

A fall party for all members of the church will be held under the auspices of the women's council Thursday evening.

Columbia Heights. "Religion as Experience" will be the pastor's topic tomorrow morning. The choir will sing Protheroe's anthem, "Lead Us O Father," under the direction of Mrs. William Collins. The evening service at 8 o'clock will consist of a community sing, special music by the youth choir and a short sermon by the minister, "Dr. Jekle and Mr. Hyde."

At 5:30 Sunday afternoon there will be a tea for young people of the church.

Fifteenth Street. Morning worship and holy communion at 11 o'clock. The Rev. David E. Norcross, field secretary of the National Council for the Prevention of War, will be the guest speaker. At the evening service the Rev. Leslie L. Bowers, minister, preaches.

Ninth Street. Rally day will be observed. The 11 o'clock morning worship service will be observed as a recognition of all the teachers and officers of the school. The guest preacher is Dr. George Oliver Taylor, of Richmond, director of religious education for the Disciples of Christ in the Chesapeake area. Dr. Taylor will speak on the subject, "The Church's Better Self."

Third Church. The Rev. C. N. Williams, pastor, will preach at a homecoming rally day service at 11 a. m. on "The Divine Estimate of the Soul."

Bliss School Class.

For the twenty-seventh consecutive year a class of students from the Bliss Electrical School in Takoma Park has been formed in the Sunday school of Takoma Park Presbyterian Church. Fifty-four attended the first meeting of the Bible class last week. E. W. Bond, secretary-treasurer of the school, is leader.

Hamline M. E. Plans Service For Students

Dr. Burgan, Pastor, to Preach Sermon on Neutrality.

Before a large gathering of students who will be special guests of the congregation, Dr. H. W. Burgan, pastor of Hamline M. E. Church, will discuss neutrality tomorrow morning. His sermon will be entitled "An Impossible Neutrality."

A group of George Washington University students, together with students of other educational institutions, are expected to attend.

At his evening service Dr. Burgan will preach on "The Centurion of Capernaum."

Trinity. The new organ has been installed and at 7:45 p. m. tomorrow the organist, Miss Emma Louise Thompson, will give a recital. Dr. Dan L. Ennis will speak on "Tremendous Unseen Forces." At 11 a. m. his subject will be "The One Increasing Purpose."

Lincoln Road. Samuel McIntosh, attorney, will speak at 8 p. m. on the "Trial of Jesus," from a lawyer's standpoint. At 11 a. m. the Rev. Reginald Heber Stone will speak on the topic, "Man's Wisdom or the Word of God."

Dumbarton Avenue. The minister, the Rev. Walter Franklin Atkinson, will preach tomorrow morning on the "Force of Fear." In the 8 o'clock evening worship service the evangelistic theme will be "Praise."

Wesley. At the 11 o'clock service the minister, the Rev. J. Luther Neff, will conduct the sacrament of the Lord's Supper.

Eldbrooke. At 11 a. m. worship the pastor, the Rev. Walter M. Michael, will preach on "Opening the Heart to God." "Developing a Consuming Religion" is the evening sermon subject.

Lewis Memorial. At the morning service the pastor, the Rev. John A. Trader, will preach on "The Limited Use of Unlimited Power." The pastor selected as his subject for the 8 o'clock service "More Than They."

Foundry. Dr. Frederick Brown Harris, minister, will have for his sermon subject at 11 a. m. "Do You Talk to Yourself?" and at 8 p. m., "Why Preach" will be the theme of his address.

Arthur S. Fleming, dean of the school of public affairs of the American University, is leading young people of college age in a Youth Forum each Sunday morning at 9:45.

Union. The Rev. John R. Edwards, minister, will lead observance of Rally Day in all its services on Sunday.

1st Congregational Has Question Box

"Is God Interested in You?" is the topic of the Rev. Howard Stone Anderson's sermon tomorrow morning at the First Congregational Church. At the evening service at 8 Mr. Anderson will conduct a question box, and will answer the following questions: (1) Do parents have the right to deny a child a brother or sister? (2) Should F. D. R. have a third term? (3) Why did not the Roman Catholic Church take part in the Oxford and Edinburgh conferences? (4) Is a sex crime wave increasing? (5) Does it make any difference what we believe?

He will also give a short address on "Two Ways to Earn a Living."

Mt. Pleasant. Dr. Russell J. Clinchy, minister, will preach tomorrow morning the first of two sermons on the World Christian Conferences at Oxford and Edinburgh which he attended as a Congregational delegate. The topic tomorrow is "Their Nature."

The Adult Forum will open at 10 a. m., with an address by Dr. D. Butler Pratt on "A Summer Sojourn in Hawaii."

Cleveland Park Community. The Rev. Joseph S. Loughran, pastor, preaches tomorrow morning on "The President's Address: the Road to Peace, or the Road to War."

Activity Called Key Principle of Christian Faith

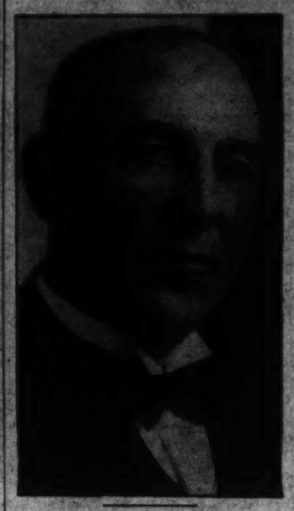

By the Rev. William H. LaRue,
Pastor, Takoma Park Baptist Church.

The Christian religion enjoins activity. It reclares that "faith without work is dead." It was said of its founder, Jesus Christ, "He went about doing good." He taught His disciples, "Let your light so shine before men, that they may see your good works."

Religion is simply right living. It looks upward to God and outward to all mankind. It transforms private life and fits it for public expression.

The Christian religion has grown to be the largest in number and the most universal and this because of the sacrificial efforts of its devotees.

Christianity, unfortunately, presents a divided front before a very needy world. One sure way of procedure toward greater unity and better understanding is for every group of Christians to be more zealous of good works. As a good mother recently said to me, "Christians should so live that none need ever think of their church connections."

Christian businessmen are bidden to be wideawake ,employing the motive that they may have in order that they may help the more. All are to be fervent in spirit, that is, earnest, keen and eager, to help in lifting the standards of living. To be of some helpful service to one's generation is the ideal set before us.

Let the nonreligious person consider that life without morality is intolerable and that public and private morals will not prevail without the support of religion. Those who may be inclined to criticize and discredit what the churches have done and are doing might come in and give us the benefit of their wisdom and efforts.

All church people should be aware of the urgent need of better churchmanship. The moral and spiritual dearth of today is largely due to bad churchmanship. The call goes forth to fill up these empty pews that dishearten a minister, depress the worshipers and that impress the casual visitor with the feebleness of religious interest. Fill up those empty treasuries that make church activities difficult and progress well nigh impossible. More good churchmanship is the direct need of our day. In other words, let us have more activity in religious life and work.

Peace Leader Will Speak to Presbyterians

Clinton N. Howard to Be at Washington Heights Church Tomorrow.

Clinton N. Howard, chairman of the World Peace Commission, will be principal speaker at services tomorrow in Washington Heights Presbyterian Church. Emphasizing the importance of loyalty to the ideals of the Constitution of the United States, the noted peace and church worker will discuss "The Rock of the American Republic."

French Congregation. The Rev A. F. Liotard, pastor, will preach at 4 p. m. in New York Avenue Church. His subject will be "Les Echees du Christianisme."

Chevy Chase. The Rev. J. Hillman Hollister, minister, will preach on "No, Not We" at the 11 o'clock morning worship service. The sacrament of baptism will be administered.

Westminster Memorial. The Church School will hold its rally day exercises at 10:30 a. m. In the evening at 7 o'clock the Westminster Fellowship will meet, after which the evening worship service will be conducted by the pastor, who is to speak on "Spiritual Discoveries."

Metropolitan. The guest speaker for tomorrow will be the Rev. Edgar C. Irwin, pastor of the Concord Presbyterian Church, Karns City, Pa. At the 11 o'clock service Dr. Irwin will speak on the subject "Christ, the Personality of God," while at the 8 o'clock vesper service his subject will be "The Boy Who Didn't Know."

Gunston-Temple Memorial. The Rev. Bernard Braskamp, D. D., minister, preaches at 11 a. m. on "Why Do We Need Religion?"

New York Avenue. The Rev. Peter Marshall, newly elected minister of the New York Avenue Presbyterian Church, will have for his subject on Sunday morning at 11 o'clock, "Through a Kitchen Door." On Sunday evening at 8 o'clock his topic will be "Fires of Denial."

Church of the Pilgrims. Dr. William Andrew Bird will preach tomorrow at 11 a. m. on "The Cross and the Commonplace," and at 8 p. m. on "The Cross and the Ultimate." These two sermons conclude the series on the general subject of "Living In the Light and Warmth and Power of the Cross."

Burroughs Will Speak.

The Rev. H. Gordon Burroughs, minister of The Church of Two Worlds, will deliver an address tomorrow evening at 8 o'clock at the Hotel Continental. Franklin Holmes, tenor, will be the soloist.

Methodist Editor to Preach On 'Crisis of Faith' Tomorrow

Dr. William P. King, of Nashville, Tenn., will preach at the morning service at Mount Vernon Place Church tomorrow. His subject will be "The Crisis of Faith."

Dr. King is editor of the Christian Advocate, general organ of the Southern Methodist Church. The Wesley Club of the George Washington University will take part in the 8 o'clock evening service as special guests. Ralph Marston will speak on "Spiritual Needs of Young People." James J. Mott will preside; Howard Gammon and Hilda Gunderson will have the prayer and Scripture reading. The Young People's Chorus will sing the anthem. Miss Margaret Berry, soloist of the Rhode Island Avenue Methodist Protestant Church, will sing the offertory selection.

Calvary M. E. Church South. In the absence of the pastor, the Rev. W. D. Keene, who is attending the Baltimore Annual Conference at Winchester, Va., Percy Crittenden, local minister, will speak at the 11 o'clock service.

Francis Asbury South. In the absence of the pastor, the Rev. Albert P. Shirkey, who is attending the Annual Confernce in Winchester, two outstanding clergymen will speak tomorrow. At the 11 o'clock service Dr. Allen Arthur Stockdale will preach on the subject, "The Temptation to Faint." At 8 p. m. the Rev. Frank E. Johnston, jr., assistant pastor of Calvary Baptist Church, will speak on "A Threefold Faith."

METHODIST EPISCOPAL

MOUNT VERNON PLACE
SOUTHERN METHODISM'S REPRESENTATIVE CHURCH
Massachusetts Ave. at Ninth St. N.W.
DR. JOHN W. RUSTIN, Minister
9:30 A. M.—Sunday School.
11:00 A. M.—"THE CRISIS OF FAITH," DR. WILLIAM P. KING.
8 P. M.—"SPIRITUAL NEEDS OF YOUNG PEOPLE." Ralph Marston.
7:30 P. M.—Organ Recital by Deane Shure.

UNITARIAN

All Souls' Church
Sixteenth and Harvard Streets
Minister
Ulysses G. B. Pierce, D. D.
9:45 A. M.—Church School.
11:00 A. M.—Morning Worship.
SERMON BY THE MINISTER.
"THE DESIRE FOR SPIRITUAL ENLIGHTENMENT"

Baptist

TAKOMA Piney Branch Road and Aspen St. N.W.
11:00 a. m.—"Entrance Into Life."
7:45 p. m.—"The Plight of the Unbeliever."
William E. La Rue, Pastor.

FIRST BAPTIST CHURCH
16th and O Sts. N.W.
Rev. Edward Hughes Pruden, D. D., Pastor
11 a. m.—"Shall We Discontinue Our Oriental Missions?"
DR. PRUDEN
8 p. m.—"The Great Physician"—Dr. Pruden.
Come to Sunday School 9:30 a. m.; B. Y. P. U., 6:45 p. m.
Swedish services, 3:30 p. m., Dr. K. E. Carlson preaching.

UNIVERSALIST

Universalist National Memorial Church
Cor. 16th and S Sts., N.W.
Rev. Frederic W. Perkins, D.D.
10:15—Church School and Adult Forum.
11:00—Service of Worship.
"The Vision of Friendliness"
National Capital Choir
Jessie Masters, Director
H. Jerome Graham, Organist

CHRISTIAN SCIENCE CHRISTIAN SCIENCE

• Christian Science •
Churches of Christ, Scientist, Branches of The Mother Church, The First Church of Christ, Scientist, in Boston, Mass.
First Church of Christ, Scientist, Columbia rd. and Euclid st.
Second Church of Christ, Scientist, 111 C st. ne.
Third Church of Christ, Scientist, 13th and L sts. nw.
Fourth Church of Christ, Scientist, 16th and Meridian sts. nw.
SUBJECT:
"ARE SIN, DISEASE AND DEATH REAL?"
SERVICES:
SUNDAY, 11 a. m. and 8 p. m.
SUNDAY SCHOOL, 11 a. m.
WEDNESDAY EVENING MEETINGS, 8 o'clock.
Radio Program Sunday, 10:45 a. m., WJSV.
READING ROOMS:
FIRST CHURCH, 730 17th st. nw.—Hours, 9 to 9 (except Wednesdays, 9 to 7, and Sundays and holidays, 2:30 to 5:30).
SECOND CHURCH, 111 C st. ne.—Hours, 12 to 5:30 week days; 2:30 to 5:30 Sundays and holidays.
THIRD CHURCH, Colorado Building, 14th and G sts. Hours, 9 to 6 (except Wednesdays, 9 to 7:30; Sundays and holidays, 2 to 6).
FOURTH CHURCH, Tivoli Bldg., 3213 14th st. Hours, 9 to 6 week days; Wednesdays, 9:30 to 7; Sundays, 2:30 to 5:30; holidays, 2:30 to 5:30.
All are welcome to attend our church services and use our reading rooms.

CHRISTIAN

THE NATIONAL CITY
THOMAS CIRCLE
Dr. RAPHAEL H. MILLER, Rev. IVAN DUGAN, Ministers
9:45 a. m.—Church School.
10:50 a. m.—"The Last Fact"—Dr. Miller.
7:45 p. m.—"The Challenge of a New Day"—Rev. Dugan.

Episcopal
Rock Creek Church
Founded A. D. 1719
Rock Creek Church Rd. and Webster St.
Rev. F. J. Bohanan, D. D., Rector
Services 8:30 a. m. and 11 a. m.

St. Paul's Church
23d St. Near Washington Circle
7:30—Holy Communion.
11:00—Eucharist and Sermon.
8:00—Evensong and Adoration.

St. Thomas' Church
18th St. Bet. P and Q
Near Dupont Circle.
Rev. Howard S. Wilkinson, D.D., Rector
8:00 a. m.—Holy Communion.
9:30 a. m.—Church School.
11:00 a. m.—Morning Prayer and Sermon by the Rector.
Special Music
Thursday, 11:00 a.m.—Holy Communion

Washington Cathedral
Wisconsin and Massachusetts Avenues and Woodley Road
Holy Communion ..... 7:30 a. m.
Holy Communion and Sermon. 11 a. m. Preacher, Canon Stokes.
People's Evensong and Sermon. 4 p. m. Preacher, The Dean.

CHURCH OF THE Epiphany
1317 G St. N.W.
REV. Z. B. PHILLIPS, D. D., LL. D.
REV. RICHARD A. CARTMELL, B. D.
8:00 a. m.—Holy Communion.
9:30 a. m.—Church School.
11:00 a. m.—Morning Prayer and Sermon by the Rev. Mr. Cartmell.
6:30 p. m.—Young People's Fellowship.
8:00 p. m.—Evensong and Sermon by the Rev. Mr. Cartmell.

Saint John's Church
16th and H Streets
8:00 A. M.—Holy Communion.
9:30 A. M. — Morning Prayer and Sermon by Mr. White.
11:00 A. M.—Morning Prayer and Sermon by Mr. White.
(The full choir of men and boys, under the direction of Mr. Arthur Howes, will sing at both of these services.)
6:30 P. M.—Young People's Fellowship.
8:00 P. M.—Evening Prayer and Sermon by Mr. White.

CONGREGATIONAL

First Congregational
10th and G Sts. N.W.
Howard Stone Anderson, Minister
11 a. m.
"IS GOD INTERESTED IN YOU?"
8 p. m.
QUESTION BOX—
"Only Child" Problem
F. D. R. and 3rd Term
Sex Crime Wave
R. Catholic Church & Union
SONG SERVICE
SHORT ADDRESS: "Two Ways to Earn a Living"

Mount Pleasant Congregational Church
Columbia Road at 14th Street
10:00 A. M.—Adult Forum.
11:00 A. M.—Morning Worship.
Sermon by Dr. Clinchy
"THE OXFORD AND EDINBURGH CONFERENCES"
I. THEIR NATURE

LUTHERAN

Church of the REFORMATION
Opposite Folger Shakespeare Library
212 East Capitol Street.
Dr. Oscar F. Blackwelder, Pastor
Dr. John Weidley, Pastor Emeritus
8:30 A. M.—Holy Communion.
9:30 A. M.—Sunday School.
11:00 A. M.—Morning Worship. Sermon, "The Basis of Christian Culture."
Holy Communion.
6:45 P. M.—Luther League.
8:00 P. M.—Evening Worship. Sermon, "What a Modern Man Can Believe." II "The Creative Purpose of God."
9:15 P. M.—Holy Communion.
Dr. Blackwelder will preach. The Public is cordially invited.

Presbyterian
SERVICE FRANCAIS
New York Avenue Church
New York Ave., 13th and H Sts.
A. F. Liotard, Pasteur de la Congregation Francaise.
Dimanche a 4 h., "Les Echees du Christianisme."

CENTRAL PRESBYTERIAN
Southern General Assembly
16th and Irving Sts. N.W.
Rev. James H. Taylor, D. D., Pastor
9:30 a. m.—Sunday School.
11:00 A. M.—Sermon by Dr. Taylor.
8:00 P. M.—Sermon by Dr. Taylor.

Church of the Pilgrims
On the Parkway at 22d and P Sts. N.W.
Gift of the Presbyterians of the South to the Nation's Capital.
Rev. A. R. Bird, D. D., Minister.
Divine Worship, 11 a. m. and 8 p. m.
A Cordial Welcome to All

SHERWOOD
Rhode Island Ave. at 22nd St. N.E.
THOMAS LAW COYLE, Minister.
2 Church Services Each Sunday Morning
Worship and Sermon at 9 a. m. and at 11 a. m.
Sunday School at 9:40 a. m.

COVENANT-FIRST
Conn. Ave. at 18th and N Sts. N.W.
Dr. Albert Joseph McCartney, D. D., Minister
Morning Worship, 11 A. M.
In the Church Auditorium
"Spirit-Changed Lives."
Dr. McCartney Preaching
Sunday School for All Departments at 9:45 A. M.

NEW YORK AVENUE CHURCH
13th & H & N. Y. Avenue
Ministers
PETER MARSHALL
ALBERT EVANS
9:30 A. M.—Church Bible School
11:00 A. M.—"THROUGH A KITCHEN DOOR"
6:45 P. M.—Christian Endeavor Society.
8:00 P. M.—"FIRES OF DENIAL"

Washington Heights Presbyterian
Kalorama Rd. nr. Columbia Rd.
Rev. John C. Palmer, D. D. Minister
9:45—Sunday School.
11:00—Morning Worship, Address by
HON. CLINTON N. HOWARD
"THE ROCK OF THE AMERICAN REPUBLIC"
Emphasizing loyalty to the Constitution
THE PUBLIC IS INVITED

Britain Pledges Stand With U.S. To End 2 Wars

Roosevelt Hinted Planning Mediation Without Use of Sanctions.

Continued from Page 1.

had landed at Algeciras, in southern Spain.

Chamberlain reminded powers inclined to war that Britain is rearming "on the vastest scale we ever attempted" in peacetime.

"Three days ago the attention of the world was arrested by a clarion call from the other side of the Atlantic, as welcome as it was timed in its utterance," ht said.

Will Co-operate.

"Hitherto it has been assumed the United States, the most powerful country in the world, would remain content with a frankly isolationist policy.

"But Mr. Roosevelt has seen that if what he calls an epidemic of world lawlessness is allowed to spread, no country will be safe from attack.

"In his declaration of the necessity for a return to belief in the pledged word and the sanctity of treaties, he has voiced the convictions of this country as well as his own, and in his call for concerted effort in the cause of peace, this government will be wholeheartedly with him."

Declaring Britain and France still are waiting and hoping for a favorable reply on their invitation for tripower talks aimed to get Italians out of Spain, Chamberlain said:

"If we could once make real progress toward settlement of the Spanish problem, the way would be opened to those conversations which formed the subject of recent correspondence between Signor Mussolini and myself."

The letters were believed to have held out a promise of belligerent rights for Spanish insurgents and recognition of Ethiopia in return for Italian withdrawal from Spain.

Chamberlain declared he had little doubt but that the United States would join a nine-power effort to curb the war in the Far East.

(Signers of the nine-power pact which guarantees the territorial integrity of China were invited by the League of Nations Assembly Wednesday to consider ways of making their guarantee effective.)

"Although in neither case has there been a formal declaration of war, there are in fact two major wars in progress," Chamberlain said, referring to the Sino-Japanese and Spanish civil conflicts.

"Sickening Spectacle."

"Both of them are being characterized by the use of bombing planes and in both cases noncombatants, men, women and children, are being killed and mutilated by action of aerial weapons. . . .

"It is a sickening and horrifying spectacle from which the mind revolts, and it has aroused in many countries the strongest feelings and indignation at its inhumanity—and sympathy with its helpless victims."

He said, however, there was "some danger lest these natural human feelings should miss the real point"—that of "having to resort to force at all, in contradiction to engagements solemnly entered into, without even an attempt to settle differences by peaceful discussion and negotiations.

Chamberlain frankly cautioned that "until the world recovers its sanity, there can be no halt in the process of rearming this country."

Reviewing the vast rearmament program into which Britain has plunged, he said "the navy personnel is being extended at a rate never attempted before in the time of peace . . .

"Powerful airplanes unsurpassed in design and equipment are steadily coming forward from manufacturers . . .

"In the space of two years the strength of our home-based force has been nearly trebled, an expansion at a rate and scale never attempted before."

Italy Strengthens Libya.

Copyright, 1937, by the United Press.

London, Oct. 8.—Word of additional Italian military activity in North Africa and perhaps in Spain reached London tonight as Italy drafted a note informing Great Britain and France that she will recall her "volunteer" troops from Spain only on Premier Mussolini's own terms.

Italy's rejection for an Anglo-French bid for a tri-power conference on the volunteer question will be delivered "within 24 hours," the foreign office was officially informed.

The Spanish crisis was aggravated by an announcement in Rome that Italian garrisons in Libya are to be strengthened. The Libyan reinforcements were generally interpreted here as an indirect threat to Great Britain, through Egypt, on the eve of Mussolini's rejection of the Anglo-French note.

Japanese Have Declared War, Defenders at Shanghai Feel

Continued from Page 1.

rations disapproving Japanese military actions in China.

Japanese naval vessels in the Whangpoo River launched a second bombardment of Pootung, industrial area across the Whangpoo from the International Settlement.

The warcraft started the second bombardment less than 24 hours after what the Japanese described as a Chinese shelling of the Hongkew area of the settlement, where Japanese civilians live. Yesterday Japanese army authorities made an implied threat to raze the area unless Chinese stopped shelling Hongkew.

Warns of Propaganda.

"I wish to address the Chinese people, hoping that they will resort to proper introspection and view the unfortunate situation (at Shanghai) in its true light," Matsui's new statement said.

"For China to attempt national solidarity at the cost of fostering antiforeign and anti-Japanese policies would be a far cry from a desire to build international fellowship and maintain peace.

"Making deft use of anti-Japanese propaganda, China prevoked Japan with resulting destruction of international good-will and crumbling of peace in the Orient. What concerns Japan most is that China and Japan co-operate in maintaining peace in the Orient.

"However, with China ideologically and sentimentally adhering to an anti-Japanese policy, Japan has no alternative other than to eradicate the evil at any cost."

As stated before, we entertain no ill will toward noncombatants. We desire to protect them from the horrors of conflict. I urge them to remain away from danger zones."

Japan's strong efforts to control the opposition it has met in North China were shown again today in reports from Tientsin. Japanese advices said the army there promulgated a military law providing penalties ranging from fines to death sentences for "traitorous acts and espionage committed by non-Japanese."

(Reports from Peiping said the Japanese last night occupied Chengtingfu, 150 miles southwest of Peiping. Capture of the city was said to have put Japanese within striking distance of the fortified Chinese line at Shihkiachwang, 8 miles south.

(Japanese armies in North China apparently were attempting to reach the Yellow River by October 10, the Chinese national holiday. Main objectives were Isinan and Taiyuanfu, in Shantung Province.)

GEN. IWANE MATSUI,

500,000 for New Battle.

Copyright, 1937, by the United Press.

Shanghai (Saturday), Oct. 9.—China and Japan were prepared today to hurl an estimated 500,000 men into the bloodiest battle of the undeclared war.

Both sides expected a great final battle to end the long struggle for control of the lower Yangtze River valley would start this week-end.

U. S. May Send Norman Davis To Peace Parley

9 Powers Slated to Meet at The Hague; Roosevelt Meets Hull, Welles.

Continued from Page 1.

after his return to the White House, but cautioned them at the start that he would be unable to discuss foreign affairs. He then declined to reply to specific questions dealing with plans contemplated to implement his Chicago statement of policy, the question of revision of the neutrality act, the site for the Nine-Power Treaty meeting and the identity of this country's delegate.

Later Secretary Hull, Welles and Davis called for a talk, which had been allotted 30 minutes on the President's program, but which continued for an hour and a half. At his own press conference the Secretary was as uncommunicative as Mr. Roosevelt. He said he and his aides had had a general discussion of international conditions with the President, but there was nothing of a nature that could be discussed.

As a result of the Mallet-Wilson talk it was expected the date and place for the conference of powers will be announced within two or three days. It was made clear the United States still is waiting for an invitation to the meeting, taking the view the conference actually is sponsored by the League of Nations Assembly, which voted instructions to its members who signed the treaty to convoke the other signers.

The treaty pledges its signers, now 14 in number, to maintain the territorial and administrative integrity of China, and both the League Assembly and the United States hold that Japan, one of the signers, has violated its provisions.

It was indicated Mallet and Wilson considered only preliminary matters in connection with the conference, and did not go into the subject of proposals of courses of action or the extent to which this country would go in taking concerted steps to bring the Far Eastern fighting to an end.

The suggestion of a united economic boycott against Japan, a course backed by the American Federation of Labor convention in Denver, still was being widely discussed, though American officials firmly declined comment on possible steps.

Proposals for an economic boycott against Japan were criticized last night in the closing session of a three-day conference of the National Council for the Prevention of War. A resolution adopted declared such a step would "aggravate rather than improve the situation," the reasons given for the conclusion including:

It would increase the suffering of the Chinese by speeding up and intensifying the Japanese attack; military nationalist leaders of Japan would be given a new and psychological appeal to those of their people who now are opposed to their program; a boycott would fall indiscriminately upon innocent women and children in Japan as well as upon American merchants and producers; it would "ultimately affect millions of people in this country," and tend toward "world economic depression;" a "much more effective method of eliminating war" would be "removing racial discrimination and giving freer access to raw materials and markets to people like the Japanese."

Poll of U. S. Senators and Representatives Opposes American Stand on Far East Crisis

By the Associated Press.

Philadelphia, Oct. 8.—The Inquirer said tonight United States Senators and Representatives voted nearly 3 to 1 against co-operating with the League of Nations in sanctions or active intervention against Japan in a poll conducted by the newspaper.

The question asked the members of Congress was:

"If pronouncements of United States and League of Nations condemning Japan as aggressor in Far East war prove ineffectual, would you favor or oppose our co-operating with League either in sanctions or active intervention?"

Returns up to tonight showed 14 for co-operation, 37 against co-operation and 6 noncommittal.

The Inquirer said those voting for co-operation were:

Democrats—Senator H. H. Schwartz, Wyoming; Representatives J. Burrwood Daly, James L. Quinn, Charles I. Faddis, Charles R. Eckert, all of Pennsylvania; John A. Martin, Colorado; Samuel Dickstein and Emanuel Celler, New York; Joe Hendricks, Florida; Robert L. Ramsey, West Virginia, and Richard M. Duncan, Missouri.

Republicans, Senator Warren R. Austin, Vermont; Representative E. Harold Cluett, New York.

Farmer-Labor, Representative Henry G. Teigan, Minnesota.

Those opposing co-operation:

Democrats: Representatives Ira W. Drew, Francis E. Walter, Michael J. Stack, Leon Sacks, James H. Gildea, all Pennsylvania; John S. McGroarty, California; Alfred M. Phillips, Connecticut; Samuel B. Pettengill, Indiana; Thomas O'Malley, Wisconsin; Ross A. Collins, Mississippi; William H. Sutphin, New Jersey; Maury Maverick, Texas; Andrew J. May and Emmet O'Neal, Kentucky; T. Alan Goldsborough, Maryland; William A. Ashbrook, Ohio; J. Mark Wilcox, Florida; Lyle H. Boren, Oklahoma, and Richard M. Atkinson, Tennessee.

Republicans, Senator William E. Borah, Idaho; Representatives Roy O. Woodruff, George A. Dondero and Clare E. Hoffman, Michigan; U. S. Guyer, Kansas; N. M. Mason and Chester Thompson, Illinois; J. Will Taylor, Tennessee; Usher L. Burdick, North Dakota; Ralph O. Brewster, Maine; Robert F. Rich, Pennsylvania; Francis H. Case, South Dakota; Lloyd Thurston, Iowa; Fred J. Douglas and Hamilton Fish, New York; Arthur B. Jenks, New Hampshire; Thomas A. Jenkins, Ohio.

Progressive, Representative Harry Sauthoff, Wisconsin.

Those the Inquirer listed as noncommittal on the question were:

Democrats, Senator Josiah W. Bailey, North Carolina; Representatives James A. Meeks, Illinois; Alfred L. Bulwinkle and Lindsay C. Warren, North Carolina; Walter Chandler, Tennessee, and Otha D. Wearin, Iowa.

Rail Traffic Up 4.3%.

By the Associated Press.

Railroads in the United States carried 246,917,594 passengers in the first six months of 1937, 4.3 per cent more than in 1936, with none of them losing his life in a train accident, the American Association of Railroads said yesterday.

Japanese Embassy Car in Crash Here

A collision involving a Japanese Embassy car was one of three traffic accidents last night in widely separated parts of Washington.

The embassy vehicle, driven by Edward J. Usuda, attached to the embassy, collided at the corner of Twenty-fourth and Calvert streets northwest with a car driven by John Smith, 36, colored. Neither operator was injured.

Campaign Begun By Chinese Church

Launching of an $80,000 campaign to complete purchase of a lower Sixteenth street mansion and convert it into a home for the Chinese Community Church of Washington was announced yesterday by Dr. Frank C. English, director of the drive.

The first payment already has been made on the three-story building at 1325 Sixteenth street, Dr. English said.

Since its organization a few years ago the Chinese Community Church has been conducting services in the basement of Mount Vernon Place M. E. Church South. The Rev. C. C. Hung is founder and pastor and the Rev. Edwin H. Pruden heads the board of trustees.

Edward, Bride Begin Tour of Reich Monday

Berlin, Oct. 8 (AP).—The government announced today the Duke and Duchess of Windsor will arrive here Monday to start a 12-day tour of Germany. It was expected their trip would be climaxed by a reception at the summer home of Chancellor Hitler in the Bavarian Alps.

ABC WASHER
Reconditioned and Guaranteed
$19.95
$1 Weekly
F. S. HARRIS CO.
2900 14th St. N.W. COL. 0100
OPEN NITES

Mothers!
In treating your family's colds, don't experiment or take needless chances . . . use VICKS VAPORUB
PROVED BY 2 GENERATIONS

FREE LECTURE
—on—
CHRISTIAN SCIENCE
—by—
John Randall Dunn, C. S. B., of Boston, Massachusetts
Member of the Board of Lectureship of The Mother Church, The First Church of Christ, Scientist, in Boston, Massachusetts.
In Fourth Church of Christ, Scientist
16th and Meridian Sts. N.W.
Saturday, October 9, at 8 P. M.
Under the Auspices of Fourth Church of Christ, Scientist
No Collection. All Welcome

WOODWARD & LOTHROP
10TH 11TH F AND G STREETS PHONE DISTRICT 5300

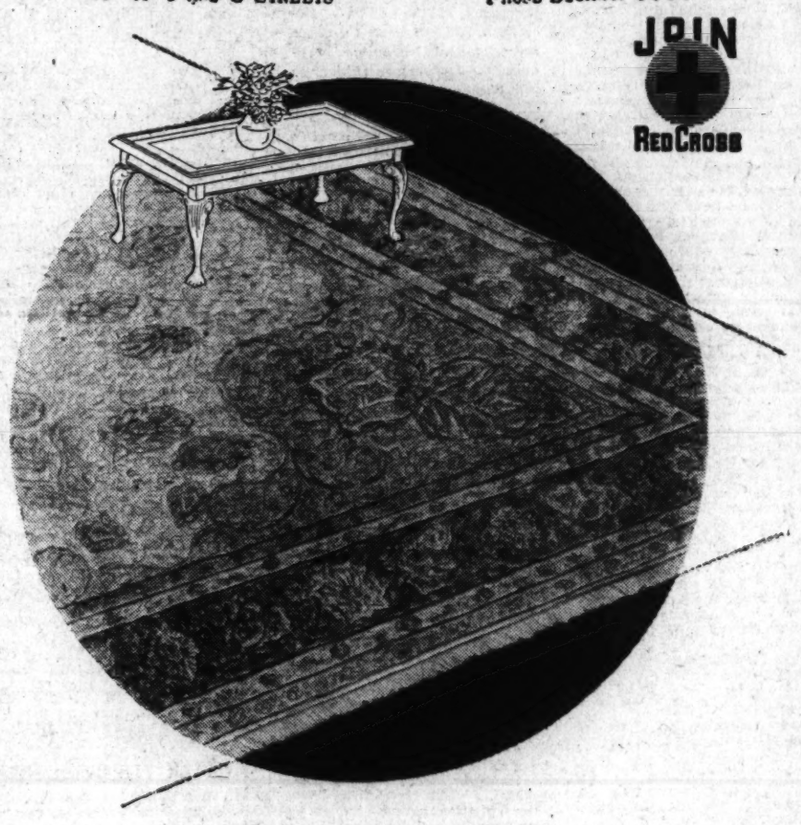

JOIN RED CROSS

At This Time There Is More Comparative Value in These

Persian Oriental Rugs

Than in Any Other Type of Floorcovering

Sarouks

Noted for their warm rose, wine and rust tones skillfully blended in exquisite patterns. A complete range in sizes from

2x3, $21.50 to 9x12, $335

Kirmans

Featuring unusual pastel color combinations in distinctive designs and color tones against ivory and light rose backgrounds. A complete range in sizes from

2x3, $26.50 to 9x12, $385

And the following unusual sizes at special prices:

17.2x8.11	$575	10x14	$435
17x9.3	$595	15.5x10	$495
17.6x10.1	$695	15.1x10.1	$575
17.11x11.4	$750	15.2x10.2	$695
17.9x11.2	$795	16.1x10.2	$695
25.7x12.2	$795	17x10.1	$695
21.6x11.7	$975	16.1x10	$775
22.5x11.3	$985	19.2x11	$795
		20.2x12	$985

RUGS, FIFTH FLOOR

WOODWARD & LOTHROP
10TH 11TH F AND G STREETS PHONE DISTRICT 5300

Dobbs

New Yorker

is smart in Washington

Make the topmost point of your costume the utmost in chic with this Dobbs felt whose crown is deftly stitched and creased. In black, blue, brown, gray. $10

MILLINERY, THIRD FLOOR

Sportswomen know the value of "Good Habits"

—and Washington's sportswomen know the value of getting them at Woodward & Lothrop. Whether you are beginner or expert, active or spectator, very young or somewhat older, we have the right costume for you. Start today to get into the habit of coming to us for "good habits."

A. Applaud—their action no more than your own spectator frock of brown mixed wool from a group in brown or black mixtures in one and two piece styles. Sizes 12 to 20. $13.95

B. "Tee off"—for a round of golf in the crisp October air in a—
Tweed skirt mixing brown, tan, gold, coral. Sizes 12 to 20. $5.95
Cashmere sweater in gold (or coral, natural, gray, blue, black). $7.95
Other Cashmere Sweaters, $8.95 to $10.95

Suede Vest, sleeveless and slide-fastened, in brown, green, rust. $5

C. "Ride on"—in the parks of town or the fields of Maryland and Virginia in —Check tweed coat. $13.95
From a group in green and brown, and black and green; sizes 12 to 20, $10.95 to $22.75

Jodhpurs in tan or brown whipcord. Sizes 12 to 20. $6.50
Other Jodhpurs and Breeches, $5 to $22.75

Shirt in green, brown, natural, white, wine. Sizes 34 to 40. $1.75
Other Shirts, $2 to $3.50

SPORTSWEAR, THIRD FLOOR

EDUCATIONAL

National University SCHOOL OF LAW
Registration Now Open
School of Economics and Government
Registrar's Office
Open for registration 9 a. m. to 7 p. m.
818 13th STREET N.W.
Telephone NAtional 6617

Accountancy
Pace Courses: B. C. S. and M. C. S. Degrees. C. P. A. Preparation. Day and Evening Classes; Coeducational
Send for 31st Year Book.
BENJAMIN FRANKLIN UNIVERSITY
TRANSPORTATION BLDG. MET. 2515

HARLAN MILLER
has a chuckle; a new slant on familiar scenes and people for you daily in his sprightly column . . . "OVER THE COFFEE." We suggest you try it today.
The Washington Post

The Washington Post

Registered U. S. Patent Office

An Independent Newspaper.

(Published every day in the year.)

Eugene Meyer, Publisher.
Floyd R. Harrison, Comptroller.

The Associated Press is entitled exclusively to use for republication of all news dispatches credited to it or not otherwise credited in this paper and local news of spontaneous origin published herein. Rights of republication of all other matter herein are also reserved.

OFFICES OF THE WASHINGTON POST

New York, N. Y. ..... 270 Madison Avenue
Chicago, Ill. ..... 360 North Michigan Avenue
Detroit, Mich. ..... 8-241 General Motors Building
St. Louis, Mo. ..... 205 Globe-Democrat Building
San Francisco, Calif. ..... 946 Russ Building
Los Angeles, Calif. ..... 1151 South Broadway
Portland, Oreg. ..... Public Service Building
Seattle, Wash. ..... 1004 Second Avenue

DELIVERED IN WASHINGTON

Daily, Sunday, 1 yr. ..... $7.80 | Daily Sunday, 1 week 15c
Daily only, 1 yr. ..... 4.20 | Daily only, 1 week 10c
Sunday only, 1 yr. ..... 2.60 | Sunday only, per copy 5c

BY MAIL—MARYLAND, VIRGINIA, WEST VIRGINIA AND NORTH CAROLINA

Daily and Sunday		Sunday Only		Daily Only	
One year	$9.00	One year	$4.00	One year	$6.00
Six months	4.75	Six months	2.00	Six months	3.50
One month	.85	One month	.40	One month	.60

OTHER STATES, MEXICO AND CANADA

Daily and Sunday		Sunday Only		Daily Only	
One year	$11.00	One year	$4.80	One year	$7.50
Six months	6.00	Six months	2.50	Six months	4.00
One month	1.00	One month	.45	One month	.70

All Subscriptions by Mail Payable in Advance.

Entered at the Postoffice, Washington, D. C., as second-class mail matter

TELEPHONE NATIONAL 4200.

Saturday, October 9, 1937.

The Problem Of Cotton.

Based on conditions as of October 1, the Department of Agriculture forecasts a cotton crop of 17,573,000 bales.

That would be the second largest crop on record, the all-time high yield being 17,977,000 bales produced in 1920. But it is to be noted that the present huge crop has been raised on 34,200,000 acres—far less than the area planted during the decade 1924 to 1933, when the average approximated 42,000,000 acres. The current staggering estimates, therefore, are due to the extraordinarily high anticipated yield per acre.

The showing is certainly not one to gladden the hearts of those who rely upon acreage restrictions to regulate production. In fact, it shows unmistakably that good weather and other factors have conspired together to defeat all preliminary calculations. Farmers with reduced acreage have been using more fertilizer and cultivating more intensively, and nature has been kind at least in the sense of being bounteous.

The export outlook for our cotton crop is also far from encouraging in view of the high level of production in foreign countries. Last year the foreign cotton crop reached a new high of 18,000,000 bales, and this year it may total 19,500,000 or 20,000,000 bales as contrasted with a figure of from ten to eleven million bales in the decade before 1934.

Undoubtedly the artificially high level at which we have maintained cotton prices under a restrictionist regime has been a large factor in stimulating the extension of cotton growing in foreign lands. Markets lost to these foreign growers will not be easy to recapture at any price, since for many reasons other countries desire to be less dependent upon American cotton to supply their needs. This attitude has, of course, been stiffened by our price-raising experiments, which take toll of foreign consuming industries like textile manufacturing.

Declines in cotton prices, bringing quotations in futures down to the lowest levels reached since the spring of 1933, will undoubtedly increase the pressure for Federal intervention. Failure of acreage restriction as a means of control of output and prices simply directs attention to other methods of raising prices or subsidizing cotton growers. Various suggestions for meeting the situation—all of them open to serious objections—have been made by Secretary Wallace.

It is not surprising that he should wring his hands, metaphorically speaking, whenever he thinks about the large carryover in prospect. But it is surprising that he still has faith in the ability of the Government to find a remedy for economic maladjustments that have been aggravated by past misguided efforts at control.

Britain's "Popular Front."

By the overwhelming majority of 2,116,000 to 331,000 the British Labor Party at its annual conference has rejected a proposal that it align itself with the Communists in a "popular front" akin to that established in France.

This action accurately reflects the inherent conservatism of the British Labor movement, which now, as heretofore, has as little use for communism as for fascism. In the eyes of the great majority of British Laborites both of these extremist ideologies are equally antagonistic to democratic institutions and human liberties. They want none of either.

But an equally valid explanation for decisive rejection of the Communist bid for co-operation is the absence of any compelling reason for a "popular front" in Great Britain. The presumption behind the consolidation of left-wing forces achieved in France and Spain was the existence of a potentially dangerous Fascist movement. There is no such movement in Great Britain.

The antics of Sir Oswald Mosley and his henchmen constitute more of a nuisance than a threat. On the other hand, creation of a "popular front" might give the numerically tiny British Communist Party a foothold in the Labor movement which it does not now possess, and would provide it with opportunities for influence hitherto withheld by the leaders of both the political and industrial arms of British labor.

Moreover, in a very real sense, a "popular front" is already in existence in Great Britain. It is not limited to Socialists and Communists. It is an instinctive collaboration between all elements which are alarmed by the spectacle of British weakness in the face of the pretensions of the Fascist dictators. These elements are determined that unified support for the rearmament program shall be symbolic of unity in defense of democratic principles of government.

The Two Plague Centers.

At the moment the problem of how to establish and consolidate peace in the world appears to most Americans as one primarily bound up with the situation in the Far East.

Japan's undeclared war on China obviously touches us much more closely than what is happening in Spain. The Japanese aggression threatens defeat for our traditional diplomatic policy in the Orient, injures long-standing American interests, both cultural and commercial, and additionally outrages deep-seated American instincts and sympathies. But it would be a serious mistake to lose sight of the fact that in Europe also, in the words of President Roosevelt, "the landmarks and traditions which have marked the progress of civilization toward a condition of law, order and justice are being wiped away."

The President himself made that abundantly clear in his Chicago speech. Denouncing the "present reign of terror and international lawlessness," he referred in thinly veiled language not only to the attack on China but also to intervention in Spain.

These two countries, though far removed from each other geographically, are both the victims of similar external aggressors. Any "concerted effort" by the peace-loving nations to "quarantine" the disease of militarism must, therefore, consider the affected areas in both Europe and the Orient.

At the moment the attention of Great Britain and France is naturally centered far more upon the Spanish problem than upon the Far Eastern situation. The patience of the two great European democracies has been severely strained by Mussolini's interventionist activities in the Iberian Peninsula. They are pressing him to recall his organized armies of "volunteers" and to make possible a Spanish settlement conforming with the will of the Spanish people. And in this endeavor the moral support given them by President Roosevelt in his Chicago speech may prove of very considerable value.

This preoccupation of the Paris and London governments with a dangerous situation at their very doorsteps obviously makes it more difficult for them to assume any active leadership in a "concerted effort" against Japan. Nevertheless, there is every reason to believe that they are prepared to co-operate with us rather more effectively than we are prepared to support them in Europe.

Certainly it would be fatal to the cause of peace, everywhere, if any attempt to establish a united front of the democracies were overthrown in advance by cheap recriminations and unjustified suspicions. The point which the President emphasized above all others is that the peaceful nations are all in the same boat with reference to the problem as a whole. But just as the Spanish situation is one which obviously calls for Anglo-French leadership so, in the Far East, the scope of American action is certain to set the pace.

This is not a question of the United States going out on a limb as many Americans believe, by no means with entire justice, happened in 1932. Nothing to check aggression can be accomplished without wholehearted co-operation of all those nations interested in that end. But whereas in Europe and Africa it is Great Britain and France which perforce must play the most active role, so in the Far East and Latin America our leadership is clearly indicated.

The President's clear-cut denunciation of aggression, and his earnest summoning of the forces of peace to draw together, have created an unequaled opportunity to stem the drift to war and chaos. If that opportunity is not to be lost it must be seized, intelligently and firmly. Each of the peace-loving powers has a sphere of moral influence in which its leadership is natural. But this leadership can only be exerted if there is a general solidarity of opposition to aggression.

Antitrust Problems.

It is easy to understand Attorney General Cummings' doubt as to the wisdom of prosecuting steel companies that have submitted identical bids on Government contracts. As he says, identical bidding raises very serious antitrust problems. But it is by no means certain that the practice is illegal under the antitrust laws.

Identical bids are an outgrowth of the basing-point system of quoting prices—a practice which has existed for many years in the steel and other industries. Although the Federal Trade Commission has sharply attacked the system and denounced it as a form of illegal price fixing in cases involving the steel industry, the practice was approved under the NRA steel code and continued after the NRA ceased to exist.

The basing-point system is designed to secure a uniform marketing area for co-operating producers. It involves the selection of a common basing point from which shipping prices are calculated independent of the actual location of the producing plants. To the price established at the basing point is added freight charges from that center to destination. Given identical base prices, the result is to establish identical delivered prices, since the shipping charges are calculated from the basing point regardless of the location of the plants from which deliveries are actually made.

Not only are there differences of opinion as to the legality of this pricing method but its economic justification is a subject of never-ending controversy. There are convincing arguments seeming to show that the system destroys competition and results in wasteful cross-hauling of freight by establishing uniform prices over a wide area. Its defenders, on the other hand, insist that competition is actually promoted by putting all sellers on the same price level. Those who assert that every seller should enjoy the competitive advantages of a superior location, for instance, are told that the exploitation of such advantages would be unfair to other competitors.

Whatever view one may take of the theoretical desirability or undesirability of the basing-point system, there is no doubt that its sudden abolition would cause serious industrial dislocations. Attorney General Cummings is evidently aware of that fact and it probably accounts for his unwillingness to invoke the antitrust laws against the steel companies. Instead, he recommends an intensive study of the entire antitrust problem by a nonpartisan commission with a view to eventual revision of the law. Such an investigation would certainly serve to clarify thinking about such moot questions as basing-point systems, aside from its other advantages.

The Attorney General explains that he seeks a revision of the antitrust laws that will make them more effective without ruining businesses established in accordance with legal practices which it may now seem desirable to outlaw. There can be nothing but praise for that wise approach to a complicated and confusing problem.

To Stimulate Housing.

As the President reviews the national economic situation on his return to Washington one unfinished task is certain to come to his attention. A distinctly unfavorable factor in the present outlook is the low level of building activity. And the desirability of improvement here brings immediately to the fore the question of the administrator for the new Housing Authority.

Residential construction had been on the upswing since 1934. Substantial gains were made in 1935, 1936 and the first part of 1937. During the last few months, however, the upward trend has been checked. Since building needs are far from being satisfied, one reason for the private construction industry's hesitation may be a desire to see what sort of program the Government will launch.

The slum-clearance law enacted by Congress just before its adjournment last August cannot be expected greatly to increase residential building. A considerable period will be required to put the program into operation. Some States, for example, will have to modify their laws to take advantage of this Federal-aid arrangement. One estimate places the number of dwellings that may be built annually, after the program once gets under way, at 35,000. That is equal to about one-eighth of the homes built in 1936.

Yet this act may well have an important stimulative effect upon the building industry. There is not likely to be any real competition with private enterprise. On the contrary, the provision of decent living quarters for low-income groups should stimulate the demand for better housing all up the line. The experience of Great Britain strongly suggests that an attack upon the slums is a signal for greatly accelerated activity in the construction industry.

Results of this legislation will depend to a very large extent upon the choice of an administrator. The act necessarily leaves much discretion to the United States Housing Authority. That agency will be pioneering in a new field so far as this country is concerned. It has a unique opportunity to inaugurate practical methods of supplanting slums with attractive low-cost dwellings. Or, if directed by an inexperienced hand, there are real possibilities of an almost complete failure.

Very few projects which the Roosevelt Administration has sponsored have been more dependent upon intelligent administration for their successful operation than the new housing program. It is for this reason that attention continues to be centered upon John Ihlder, executive head of the District Alley Dwelling Authority, as the most logical choice for this assignment. In addition to being one of the country's most experienced specialists in the field of slum clearance, Mr. Ihlder has proved, through his direction of the local agency, that this activity can be carried on efficiently, economically, and to the complete satisfaction of all groups in the community.

The desirability of selecting an administrator who would at once command the support of the private building industry and all who are interested in public housing should make the President's task easy. If builders know that the new program is to be initiated with the same care and practical judgment that has gone into the A. D. A., they will doubtless be encouraged for the future. A less justifiable appointment, on the other hand, might well produce directly contrary reactions.

Some one who had little to do compiled figures showing that nearly six times as many men as women stutter. The men, of course, form this bad habit in trying to break into women's nonstop conversations.

The press reports that a man in Dallas plans to drive a golf ball from that city to Hollywood. He'll never in the world learn to control the ball as long as he tries for long drives like that.

It is impossible to tell a secret. When you tell, it's no longer a secret.

How About A Little Game Ourselves?

Letters to the Editor

All communications must carry the writer's name and address, though pen names are permitted at the Editor's discretion. In fairness to other correspondents, brevity is requested. Letters are subject to condensation.

Lecture On Democracy.

To the Editor of The Post—Sir: The purpose behind the proposed enlargement of the Supreme Court is no secret today. It is obvious that Mr. Roosevelt contemplates unleashing more legislation which may prove ill-advised, and further experiment with doubtful reforms. He may fear that these measures might be declared unconstitutional, unless he is empowered to appoint additional justices. The implication is relevant.

Impartial administration of justice is termed the highest achievement of Government and the surest bond of national unity; in consequence, it behooves those loyal to the principles of democracy to exercise more concern regarding their Government. When the people lose power they lose liberty.

Persons familiar with political trends know that concentration of power in Washington has increased and greater power is continually sought by the President.

Taypayers are now burdened by a costly bureaucracy that "always grows by what it feeds on," and a regimented economy appears probable, which is incompatible with democracy for the reason that control is necessary over the daily life of the people, requiring stringent laws—even force. Such restrictions reduce people to mediocrity and destroy self-reliance. Progress is born by individual effort and stimulated by freedom of action. Americans do not want their traditions ignored or their institutions crumbled, and when they realize where the present trend may lead they will assert their power.

WALTER I. PRIEST.
Bluemont, Va., Sept. 29.

An Exact Science?

To the Editor of The Post—Sir: It has been truly said that there is nothing more obvious than that which at first appeared to be obscure. It is equally true that all problems are simple after they have been solved.

De Kruis' book, "Men Against Death," illustrated this fact repeatedly in the history of scientific discoveries in medicine, a salient feature of all these discoveries being stubborn opposition to their acceptance by conservative leaders in medical science.

The same observation is still more true in reference to discoveries made in the more occult science of political economy and particularly so because the science of political economy is related more intimately than any other to vested rights, or, more properly speaking, vested wrongs. In fact, the force of unwholesome conservatism has succeeded very well in promoting the fiction that there is no such thing as a science of political economy, that there are no inexorable natural laws to sustain such a science.

For illustration: Adam Smith demonstrated that international free trade was scientifically right, that it was in harmony with considerations of both justice and expediency. But, although free trade between the 48 States of our Union has proved it to be right, free trade between nations has been prevented by ever-increasing tariff walls.

But in due course of time the truths of political science will prevail. HENRY WARE ALLEN.
Wichita, Kans., Oct. 6.

When Congress Meets.

To the Editor of The Post—Sir: Please permit me to express a few thoughts on an important current question which may be new to some of your readers.

The Post of October 7 bears a large heading on the first page, "U. S. Brands Japan Aggressor and Treaty Breaker." The same issue represents the President as indicating at a recent press conference the possibility of a special session of Congress to convene between November 8 and 16 for consideration of such measures as surplus crop control, wage-and-hour laws, etc., in order to get the "spade work" done before the Christmas holidays.

It would be very interesting to know whether the President has considered in this connection the possibility that on the convening of such session his Japanese policy would precipitate a fierce controversy that would dwarf the delay of legislation that followed his sudden Supreme Court reorganization proposal.

The situation would at once become even more difficult should the Supreme Court in the meantime decide to consider the constitutionality of the Black appointment under the protests now before the Court or which may be filed by actual litigants in some early suit.

If the President could fail, as it appears he did, to foresee the clamor of some from his court proposal and from his appointment of Mr. Justice Black, it does not seem impossible that he might not consider all the consequences of the calling of a special session of Congress at this time, or, if he did, that he might not give due weight to some of the possibilities.

I, for one, will hope that at an early press conference the representatives of the press will be able to obtain the views of the President upon this question.

PHILIP THOMPSON.
Hyattsville, Md., Oct. 7.

The President's Return.

To the Editor of The Post—Sir: Mr. Roosevelt's trip, undertaken with a view to inspecting wonders accomplished under the New Deal—and delivery of some non-political speeches, none of course glorifying the New Deal—is over. Incidentally, he tested the feeling of the people to see if their love of the Supreme Court and recalcitrant legislators was equal to his own. Back now, his old smiling self, but full to the brim with new fight, his manner flashes the challenge, "Recalcitrant lawmakers, look out, I'm after your pelts if it costs a billion!"

Mr. Roosevelt found no hostility. So far from Washington, a President seldom does. The national credit is sound, he told the gulls; all claims to the contrary being the lucubrations of the ignorant. The truth in this statement is that Mr. Roosevelt won't be around when rising interest rates on the debt he is sending toward its indeterminate peak chokes the forgotten man and enhances what this Administration should chiefly have concerned itself with—natural relief of unemployment.

Mr. Roosevelt can go ahead. The people—if outward evidence is accepted—are still behind their showman leader. He is still a mixture of Napoleon, Sampson, Solomon and Good Samaritan, but with modern improvements.

If Congress adheres to its declaration of independence declared last session, it will make the Executive live up to his perennial budget promise announced out West. But if it allows the court to be tied up in pink ribbons, subservient to a master's voice, this country will be headed irrevocably toward Germany's financial fate, despite suave executive assurances to the contrary. E. G. BARR.
Washington, Oct. 7.

Echo Of The Court Fight.

To the Editor of The Post—Sir: Mr. Roosevelt's statement that the Supreme Court wrecked the cornerstone of his "new structure" probably will appeal to political parasites, but it most certainly will not meet the approval of patriotic people, who revere the American system of government.

Who authorized President Roosevelt to erect a "new" government? Not a single voter was aware that Mr. Roosevelt had a well concealed plan in mind to pack the Supreme Court, thereby paving the way for the "new structure," prior to the election. As a matter of fact, the great majority of the American people resent Mr. Roosevelt's attempts to make the Supreme Court subservient to his will, although he is still unwilling, apparently, to accept the verdict.

Eventually, when the present spending orgy ceases, and the golden political gravy dissolves, President Roosevelt's Utopian dream castle will topple. The unthinking masses will then be brought to the realization that the American form of government, built on justice, sanity, truth, honest labor and balanced budgets, is infinitely preferable to one erected on the shifting sands of waste, intolerance, class hatred and ever-expanding deficits.

E. K. G.
Washington, Oct. 5.

Origin Of Landslides?

To the Editor of The Post—Sir: I wish to express my entire agreement with "Anti-New Deal" in your issue of October 5 explaining the Roosevelt landslide. He is right: the mentality of the average American is that of a 13-year-old child. But why stop here with explanations? Let's explain why Hamilton did not get more votes. I am sure "Anti-New Deal" would have explained this also if he had thought the illiterates could have understood him.

The Roosevelt landslide is explained by the fact that an overwhelming majority of Americans had become "fed up" on the ranting of the press and Republicans who were in a state of frenzy because they lost their place at the public trough. Roosevelt did not get a landslide of votes because people liked his smile; he got the landslide because of the "dumb" strategy (excuse the word) of the Republicans who made him votes every time they opened their mouths.

ANTI-MORON.
Washington, Oct. 8.

Washington's Hungry Children.

To the Editor of The Post—Sir: I am glad to know that at least one of our "leading citizens" has come down off his pinnacle long enough to see for himself the underfed, ill-nourished children of our city. But I fail to see just why so much notice should be taken of his unbending. It still remains for us poor "led" citizens to supply the needed nourishment, as usual.

Why don't you ask some of us, sometime, about the cases that we know of, perhaps right next door, or across the street, cases with which we often share our own meager fare, while trying to scrape up enough to pay a Chest pledge practically bludgeoned out of us by our employer to make a good showing for himself, a Red Cross contribution ditto, the thousand and one taxes the poor have to pay for the privilege of being continually in debt, and union fees for the privilege of starving while on strike for we know not what.

We could tell you just how miserable are those cases. We know just what those poor little devils suffer in cold weather and wet. We also know about the thousands who do not even get to school because they have no food, little shelter and less clothing.

Maybe you don't believe it, but it is nevertheless a fact, that with educational opportunities what they are in the District, the illiteracy is out of all proportion to any estimates of population. And the abject poverty of so much of our citizenry is the primary cause of this condition.

A conducted visit to the schools won't bring out this information. It is necessary to live next door to some of the poor victims in order to learn these things; to carry home an extra pound or two of meat or an extra loaf of bread for them, when you go to market; to carry a few bushels of coal from your own none-too-well stocked bins when the wintry blasts begin to blow; to see them, finally, put on the curb, when you and other well-disposed neighbors can scarcely meet your own bills, much less contribute to pay their rent, and finally, to take these poor unfortunates into your own small home, to help them over a hard spell that never seems to end. When you have done this, then, indeed, you can get up on a platform and tell others what they ought to do, and your voice will carry the ring of sincerity.

Not what we give, but what we share
For the gift without the giver is bare
Who gives himself with his alms feeds three,
Himself, his hungering neighbor, and Me.

Why don't our children learn poems, etc., like this anymore?

E. S. B.
Washington, Oct. 1.

The Post Impressionist

Beautiful Backfire.

I HAD BEEN told in advance that the picture, *Topper*, was a most engaging sequence of entertainment. Mr. Roland Young, always a favorite of mine, was said to be cast in a role giving him more than the usual room for whimsy and humor. But even so I was not prepared for the joys to come.

I had not been told, nor had I read enough about the movie to know, there was another big part. I refer to that played by the supercharged sports car, around which so much of the action of the story (cutely dagged by the critics as a "fantasy") takes place.

From the moment of its first entrance, I couldn't take my eyes off this futuristic buggy, and kept hoping—not in vain, as it turned out—that twists of the plot would keep it rolling before the camera.

I say the sight of it fascinated me. That's hardly accurate. What got me wasn't the eccentric design—the stream lining was much overdone—it wasn't the sight at all; it was the sound. I can hear it yet—the motor throbbed, had a pulse. It even sputtered now and then in idle moments, nervous as all get-out to jump on the open road and be off. And when it went, it roared.

I haven't heard a motor run like that in years. The automobiles of today just don't do it. It happens I am not a car owner. But I ride a lot, read the advertisements, and listen to the radio commercials. So I know the 1937 models, and can call off, I think, their good points. They have such speed, power, and comfort that you can drive at 70 and 80 without feeling it. "Without feeling it"—that's the important thing. No vibration, plenty of springs, superb balance, and all that. Complete aloofness from such commonplaces as spark plugs, crankshafts, and gears. The courteous service station man or the garage mechanic will see to all those things.

* * * *

Motors have been refined to the point where they will perform at a second's notice without a murmur. Backfires and sputtering, one-time expressions of warning and rebellion, have long since been stamped out. All the passenger hears, if anything, is a nasal purring, that changes its tone not a bit between 5 miles an hour and 80. It takes a large-faced speedometer with a long, thick pointer to tell the modern motorist how fast he's going.

Topper was humorous and entertaining. And yet to enjoy it I had to keep suppressing a nostalgic surge that persisted in calling up scenes of childhood—times when I had last heard an automobile motor (they were engines then) bleat and breathe.

There was the day my Uncle Ernest and his family, always a jump ahead of the rest of the relations, came by to show our family the new Apperson "Jack Rabbit"—and to take us for a ride, our first outside of horse and surrey. He said we could all go because it was a seven-passenger, and certainly it would be a shame to drive it out with empty seats in the hold.

We all hustled to get ready, and while my mother and sister finished dressing, my father and I had time to behold the wonders underneath the Jack Rabbit's hood. Spark plugs and wires, valves and cylinders—a whole universe of amazement, out in the open for all to see. Then while a trusted cousin turned the switch and held down the throttle inside, my uncle spun the crank, and the works came to life. There was thumping and whistling, choking, coughing and wheezing. My uncle ran around to the driver's seat—adjusted the choke and the spark lever, and then, unless my memory has turned completely romantic on me, there was heard a beautiful sound — a churning so rhythmic and dynamic it was exhilarating.

* * * *

We climbed in excitedly. My uncle shifted gears and we lunged forward. Presently we were coursing down the road. From my position astraddle the gear shift lever I watched the speedometer swing to 20, and then my uncle yelled over my head to my father:

"Don't tell the women how fast we're going. There's a straight road ahead, and I think this engine will do a thing or two."

Not long afterward my father made a deal whereby we had a car of our own. It wasn't a "Jack Rabbit" exactly, but it had plenty of assertiveness. My father spent the next four years of his life putting down revolutions under the hood of that car. My mother could never understand his patience.

"With the horses and surrey, we at least got places," she said, "if we started on time."

I sided pretty much with my father—both of us getting plenty of cracks on the back of the head from a jittery hood that was always shaking loose from its uplifted position. I know now that it wasn't patience or persistence that kept him tinkering with that cantankerous assembly of ill-tempered parts. It was the thrill he got from the thing when it worked—and it did occasionally. Just as he was due to blow up from exasperation, it would straighten up and perform magnificently. He'd pull down the throttle, and the upheaval was immediate and sure.

At such times, my father would leap behind the wheel, and I to my place in the co-pilot's seat.

"Come on," he'd shout, "let's try her out. I think we've got it now. Listen to that roar."

I must write my father to be sure not to miss seeing *Topper*.

JAY WALZ.

Fair Enough

By
Westbrook Pegler

'Hoodlum Nations.'

THE PRESIDENT'S speech on the hoodlum nations was a shocker, no question, the more startling because he engaged in no preliminary argument of you're anothering but just upped and busted them one. The same tone of voice a few years ago would have been much more effective, for the Nazis were less sure of themselves then, although their intentions were almost as plain as now.

As matters stand, they and the Italians are armed to the eyebrows and spoiling for a fight, and both are exporting their lunacy to other countries too weak or listless to resist. The Italians have been less troublesome here, but some of them organized their gangs a long time ago, and indulged in a little cutting and shooting with the anti-Fascist Italians, and now they are quite openly and arrogantly allied with the Nazi organizations which conduct semi-military formations on the hospitable soil of an indulgent nation.

All this may seem trivial and, in point of numbers, the combined Fascist and Nazi camps do not amount to much, but a bullet makes only a little hole going in.

• • • •

BOTH MUSSOLINI and Hitler have openly declared their contempt for democracy, the Duce, in his latest editorial, lumping it in with communism, liberalism, and everything else that he doesn't like.

Hitler's sentiments are the same and it is surely no mistake, in view of their oft-expressed detestation of American ideals, for the American President to let it be said, for the sake of the record, that the loathing is mutual, if not more so. Anyway, it certainly cannot be said that we, in this country, started this trouble, for we have never interfered in their internal affairs, as they have in ours, or even that we attempted any obstruction when they went marauding in Abyssinia or Spain.

To look ahead, as the President did, what can this country expect when the stick-up nations have taken over Spain, and, as Mussolini predicted for tomorrow, made all Europe Fascist? After Europe has been consolidated, what about us? We are a rich country actively envied and only a little less heartily hated for our success not only in material things but in governing ourselves by the consent of the governed, a matter in which they both achieved miserable failure.

Just now they are attempting to place another hostile frontier on the west of France which will take as much guarding as the German line. Grown to complete power in Europe, would they be then content and would they not want to extend themselves still further, using the same methods?

This is a case in which two men and a few hundred subordinate leaders are threatening the peaceful nations with war. No country is safe which isn't able and ready to protect itself, for they are set to pounce on any desirable spot of geography which isn't well defended, and they are only beginning to feel their muscle after years of preparation for nothing else but conquest.

• • • •

THERE IS no use attempting to reason with them, for they speak a language peculiar to their mentality which sane and honest people cannot understand. A sample of this is the statement of the spokesman of the Japanese foreign office who said it was Japan's policy "to carry on her peaceful development on the continent (China) not for the sake of the Japanese alone but for the happiness of the Chinese."

This is out of the same book in which Mussolini described his Ethiopian war as a war of defense and the same in which Hitler, while exhorting the Germans to breed, reiterates Germany is overcrowded.

Certainly, this country has no desire for war and its most warlike feeling is one of resentment against nations which threaten to force the world into war. Possibly the warning of the President, though nonspecific, will be sufficient to make the hoodlum countries back away, and avoid a rough and tumble, for they had not counted this country among their possible opponents, and their calculations may need revision and their preparations more time.

He may prove to have done the very thing that was necessary to prevent that war which they have been planning. They are now in the position of the man in the stud game with kings backed up who sees an ace fall in the next man's hand and says, "Time out; I wish to think."

Copyright, 1937, for The Washington Post.

The Once Over

By H. I. Phillips

Uncle Sam Speaking.

Uncle Sam is in a quandary and the question of the minute is whether he isn't better off in a quandary than a war.

• • • •

He knows that he doesn't make a very pretty picture saying "It's none of my business" when so many of his friends and relatives are being tomahawked, and he is beginning to wonder whether there can be strict neutrality in a barroom fight.

• • • •

After passing neutrality laws, which were conceived by the sophomore class in high school, passed by a Congress dedicated exclusively to fast-ball pitching, and so worded that a big bully is given all the breaks in a war on a weaker neighbor, Uncle Sam is taking the lilacs out of his hair and talking a little like his old self.

• • • •

It may be merely a monologue and nobody wants to see the old boy putting himself on the spot again as he did the last time he tried to straighten out a screwy world. But for the moment it is quite comforting to feel that he hasn't gone completely girlish and can still suspend piano playing when the ruffians are swarming all over the front porch.

• • • •

It seems to have been a case of perfect timing. The President suddenly leaped from Coulee Dam to Tokyo, delivering a rebuke to the ruffian nations that sounded as if somebody had dug up an old Wilson phonograph record.

• • • •

And he had hardly sounded off before the State Department joined hands with the League of Nations in denouncing Japan as a treaty breaker and the kind of man who would drive a ball into a member of his own foursome and justify it on the ground that he had a faster backswing.

• • • •

This put Uncle Sam on the same raft with 50 other nations in a sea of stout words but subject to torpedoing without notice at any moment.

• • • •

The President would quarantine the tough nations and, to revive an old gag, has lovely weather for it. The State Department talks in similarly vague terms. Honestly, justice and fair play are all on the side of the League and America, but the trouble is that Japan already has her war in high gear while we haven't even bothered to change the oil in our typewriters.

• • • •

About all we can hope for now is that the picture of Uncle Sam and those other powers taking a firm stand in the microphones and tearing up the copy of "Hearts and Flowers" will make the bully nations think twice.

• • • •

But they have such low thoughts that once is plenty.

Copyright, 1937, for The Washington Post.

North Of The Wall

Japan Pushing Into Chahar And Suiyuan In New Drive To Cut Off Provinces From China; Russia Threatened.

By Mark J. Ginsbourg.
Special Correspondence of The Post.

Shanghai.

SEVERING another province from China, the omnipotent Japanese Kwantung army has added Chahar to Nippon's rapidly growing continental possessions.

Following a ten-day campaign, accompanied by a frightful massacre of Chinese troops by the airplanes, long-range artillery and tanks of the Kwantung army, an autonomous government was set up in Kalgan by "popular demand." It follows the patterns used by the Japanese military with signal success in Manchuria and North China during the last six years.

Caught by Japanese military pincers between Kalgan and the Great Wall, the Nanking government's troops, rushed into Chahar at the outbreak of the North China incident in July, were rapidly retreating into the neighboring provinces of Suiyuan and Shansi.

Without a halt, Japanese troops and bombers continued to pursue the Chinese forces into these two provinces, with the obvious objective of securing complete control over the Inner Mongolian provinces and chastising Gen. Yen Hsi-shan, the wily "Model Governor" of Shansi and overlord of Shansi and Suiyuan.

The capture of Chahar, obscured by the Shanghai military fireworks, did not remain unnoticed by the world's strategists. The seizure of the province marked not only a new instance of territorial aggrandizement, but also foreshadowed the creation of "independent" Mongolian Empire and the appearance of a new international sore spot.

Mongols Viewed As Pawns In The Game.

IN THE COMPLICATED political and military game now played by Japan on the continent, the Mongols of Manchuria and Inner Mongolia are pawns.

The first move in this game was played by the Kwantung army in 1932, with the creation of four Mongolian provinces within the newfangled Empire of Manchukuo.

A year later, meeting with no resistance, the Kwantung army drove the opium-smoking Chinese general, Tang Yu-lin, from the mountain fastness of Jehol and assumed control over the destinies of the Mongolian tribes of the province.

Almost simultaneously, Maj. Gen. Kenji Doihara, head of the Kwantung army's secret service and Asia's foremost plotter, launched on his intrigues in Inner Mongolia. His activities were immediately reflected in a flare-up of long-latent disaffection in Suiyuan and Chahar.

Doihara's main attention was lavished upon Prince Teh—or Teh Wang, as he is known in China. Owen Lattimore, who knows Mongolia better than any other American, says Teh "is one of the most enlightened of the Mongol princes, and comparatively young, with progressive ideas."

Another American newspaperman described Teh Wang to me as "a bundle of ambition coated with syphilis and piles." But whatever Teh Wang's physical and moral shortcomings, he is a brilliant and active politician, an able haranguer and mass leader, a capable strategist.

Interested in the autonomy movement for many years past, Prince Teh did not become active until the creation of Manchukuo. He immediately realized the bargaining vistas opened before him by Japan's imperial plans.

He at once made it plain to both China and Japan that he was willing to make friends with the country that assured Mongols of inviolable borders, of a large degree of independence and of protection from the destructive effects of Chinese agricultural colonization.

Nanking Regime Seeks To Mollify Mongol Feelings.

THE CHINESE GOVERNMENT, unwilling to challenge the interests of the warlords of provinces contiguous upon the Mongolian areas, then engaged in a series of political maneuvers, whose apparent aim was not to satisfy, but to stifle and delay Mongolian demands.

The "tuchuns" of Shansi and Suiyuan owned vast tracts of land in Inner Mongolia which they rented out to Chinese colonists. Mongolian pastures converted into Chinese fields meant starvation for the Mongol nomads.

The Nanking government was faced with the alternative of snubbing the powerful warlords of the border areas or staving off the Mongol demands through the time-tested device of interminable negotiations, decorations and establishment of committees.

Nanking chose the latter course. This immediately resulted in a swing Japan-ward by Prince Teh and the powerful Silingol League, which he heads.

In a desperate effort to prevent a wholesale defection of the Mongol leaders in Chahar and Suiyuan provinces, the Nanking government in February, 1936, created the Mongol Autonomous Government. The apparent aim of the move was to split the Mongol princes, jealous of each other, into two fractions.

The wooing process was, however, too slow for the ambitious and hotheaded "younger" officers of the Kwantung army—majors and colonels, who infested Inner Mongolia in the capacity of special service (espionage) agents.

Chapser became the favorite resort of Japanese military empire-builders. Prince Teh was urged to become the second Genghis Khan. Japanese money, military equipment and arms were made available for him, and, finally, Japanese troops made their appearance in Chapser.

Probably not unwillingly Prince Teh succumbed to pressure and cast his die with the Japanese. When Gen. Li Shou-hsin, a Manchukuo officer masquerading as an unattached bandit for purposes of international misinformation, crossed from Jehol into Chahar early last year, Prince Teh's Mongolian cohorts co-operated in overcoming what little Chinese opposition there was.

Kwanking Army Achieved Control Of North Chahar.

THE INVADING force occupied six hsiens—magistracies—breaking the province into two parts. The southern part, including Kalgan, the provincial capital, still remained under Chinese control. The northern portion, including Chapser—Prince Teh's capital—became a gigantic void, in which the Kwantung army held an undisputed sway.

Joining forces, Gen. Li and Prince Teh next attempted to drive the six-hsien wedge deeper into Inner Mongolia, across the Chahar-Suiyuan border.

Suiyuan is governed by Gen. Fu Tso-yi—a faithful henchman of Gen. Yen Hsi-shan, the rich and crafty warlord of Shansi. Gen. Yen could not allow Prince Teh's ambitions to interfere with his revenues from his vast Suiyuan land holdings and the opium traffic from China's northwest to Peiping.

Pressure was applied upon Nanking, and simultaneously an active propaganda campaign was launched in the Chinese press. As a result, money and arms were rushed in and Suiyuan repelled the attacks of the Mongol-Manchukuo forces.

Up to that point, the Kwantung army remained content with the role of a wire-puller, supplying the Mongols with arms and funds, but giving no other support.

The guiding spirits of the Mongolian independence movement, however, were Kwantung army officers stationed in Inner Mongolia in the capacity of special service agents. One of these men, Lieut. Col. Tanaka, was described as the prime mover of the abortive attack on Suiyuan. He was later recalled to Hsinking to be reproved for his failure by the heads of the Kwantung army. Early this year, he was reportedly taken to an insane asylum.

With Hopei half cleared of Chinese troops during the Japanese operations in the Peiping-Tientsin area in July, it was only natural for the Kwantung army to make his next move in Chahar.

By this time, the province had, in addition to the provincial troops, strong units of the Nanking government's army rushed to Chahar with the commencement of hostilities near Peiping.

This force was caught between the Kwantung army, driving southward from Manchuria and the Japanese garrison in North China, hammering northward through the Great Wall. Chinese resistance was broken quickly, and the Kwantung army swept across the borders of Suiyuan and Shansi.

Russia Alarmed By Developments.

WITH Suiyuan in the immediate danger of Japanese occupation, the Mongols of the province are not expected here to resist for long the lure of Japanese arms, promises and gold. The advance of the Kwantung army and the steady retreat of the Chinese from Inner Mongolia appears to supply a strong stimulus to the expansion of the Mongolian autonomy movement.

Off the Record

By Ed Reed

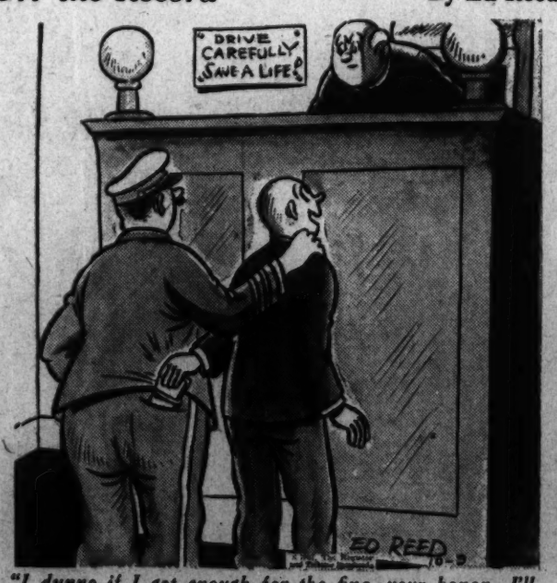

"I dunno if I got enough for the fine, your honor—I'll hafta look."

The photo-story of the "Relief," Navy hospital ship, is told in a page of pictures Sunday in The Post's rotogravure section.

On The March

By
Barnet Nover

The Message To Mussolini.

THE LONDON nonintervention committee, which came into being in the summer of 1936, was sired by Downing Street out of the Quai d'Orsay. It was a sickly creature from the start and it grew steadily weaker with each passing month. But until very recently its not-so-proud parents clung to it with grim determination.

Like Bruce Bairnsfeather's 'Ole Bill in a similar predicament they were determined to stand pat because there was "no better 'ole."

The continued faith shown in the London committee by the British and French governments was the result of a process of self-persuasion. They were convinced that the European situation would be far worse without the committee than it was with it, even though the committee's usefulness was distinctly limited.

They felt that, at least, its existence would tend to keep the Spanish conflict confined to the Iberian peninsula and that it might, in the course of time, lead to real nonintervention.

• • • •

FOREIGN OFFICES are not gullible and it is difficult to believe that, with espionage services being what they are, either Great Britain or France ever took seriously the perfervid denials by Berlin and Rome that those governments were intervening in any fashion in the Spanish civil war.

But the great European democracies were willing in the name of European peace to close their eyes as long as possible to the cynical evasion by the Fascist powers of the nonintervention accord. When Russia, taking a leaf out of Hitler's and Mussolini's book, came to the aid of the Spanish government that circumstance, too, was passed over in relative silence and for obvious reasons.

At no time was the faith in the value of the London committee more completely illustrated than after the Deutschland-Almeria incidents when Germany and Italy withdrew from the naval patrol around Spanish waters and threatened to withdraw from the London committee as well.

The latter possibility was viewed in Paris and London as something to be avoided at all costs and various inducements were held out to the Fascist powers to get them to abandon their threat.

• • • •

AS IT HAPPENED, this threat need not have been taken with undue seriousness anyway. For the London committee was a very convenient screen behind which Mussolini and Hitler could aid General Franco without fear that such action would lead France to retaliate by actively going to the aid of the Valencia regime. In other words, the nonintervention agreement tied only the hands of those powers that took their obligations seriously.

But now France and Great Britain have had their fill of the London committee.

They want nothing more to do with it unless and until it can be made to function in the way it was originally intended to function as the loyal instrument of a general will to let the Spanish fires burn themselves out. Hitherto it has been a perfect instrument with which to sabotage all efforts to make nonintervention a reality.

• • • •

BY THE SAME token, however, Mussolini has suddenly sprung to the defense of the London group. He favored having the problem of submarine piracy taken up at London. Now he favors having the question of the withdrawal of non-Spanish combatants from Spain taken up by the committee. But this is precisely what neither London nor Paris desire.

If it was not under French and British inspiration it was certainly with their approval that the League Assembly's political committee branded the London body a failure, a finding which was approved by 32 of the League's members.

So far as those powers are concerned, the double standard of international morality which was sanctified by the London committee must now be scrapped. Either the nonintervention accord must loyally be carried out in letter and spirit or the system must be scrapped.

• • • •

IT WAS IN THIS sense that, late last week, Great Britain and France addressed Italy. According to all reports, the tone of their joint note was mild. They have no desire to alienate Mussolini any more than they can help. They prefer to work with him for the appeasement of Europe if it is at all possible to do so. In this they may be following a will o' the wisp. But at least they are giving the Duce a chance to show where he really stands. He can agree to withdraw Italy's numerous troops from Spain. He may, on the other hand, send new Fascist legions to aid Franco as, in fact, it is rumored he is already doing. But he can no longer evade the issue.

If he refuses to accept the Anglo-French olive branch what then? Will the democratic powers stage another retreat? That is the great question of the moment.

Since Nyon Great Britain and France have gone a long way toward realism in their reassessment of the Spanish problem. Are they now prepared to go the rest of the way to carry out the threat which, if in veiled fashion, France has made to open its borders to volunteers and arms for loyalist Spain?

That remains to be seen. The record of the democratic powers in their dealings with the Fascist dictators is hardly an encouraging one. Still, there is Nyon as proof that, at times, London and Paris still know how to take the initiative. There is also the circumstances that, at long last, Great Britain and France have thrown overboard any illusions they may have entertained hitherto regarding the virtues of that erstwhile child of their bosom—the London committee. And, last but not least, there is the enormously valuable moral support which President Roosevelt has given the European democracies by his denunciation of Fascist intervention in Spain and his call for an international "quarantine" against aggressors.

By slow stages, with many halts and occasional backsliding, the democratic powers do appear to be on the march. It is none too soon.

Too Gentle for War

Reflection on the proposed use of acetyl chloline, a faint-producing chemical, to make war "humane" serves only to emphasize war's inescapable barbarity.

The proposal was made to the American Chemical Society meeting. Acetyl chloline introduced in the blood stream lowers blood pressure so suddenly as to induce a dead faint. Impregnated in shells of some porous substance, it would produce this instant result in anyone suffering the slightest scratch from a shell fragment. Recovery brings no ill effects. Whole regiments, said the speaker, might be put out of action and taken captive with few, if any, fatalities.

But view the matter practically. Who will use this benign chemical? What nation at war will prefer it to the more deadly shrapnel? Or, to put the case as brutally as it deserves, what nation will prefer to burden itself with a live captive, who might as easily be dead or hopelessly mutilated?

The answer, as war is waged these days, is self-evident. If shells are to be impregnated with anything, the substance more likely will be a lethal poison. And that prospect itself seems less rhetorical than actual, as one remembers what has happened meanwhile to the humane rules of war projected by the prewar Hague conferences.

War was most humane, to call it that, in the days of chivalry when it had some of the aspects of a sport. Since then, it has grown more serious and more and more brutal. Short of extermination, there seems to be no way of reversing that trend, so tragic in its meaning to humanity.

(Detroit News.)

Tom McCarthy

The Little Red Schoolhouse.

"I'M AFRAID they're not acting quite natural," said Mr. Otto. "It's too bad that they're not acting quite natural."

Just at that time, another of Art Ellis' flash bulbs flew out the window and exploded with a bang. After I'd calmed down, and, convinced the youngster in the third row that holding onto my tie with a death grip was no assurance that he'd have his picture taken, I surveyed Mr. Otto with a new respect. They were acting "natural" enough to suit me.

TOM McCARTHY.

Art Ellis, one of The Post photographers, had invited me to drive out to Frederick, Md., and help him search out an old-fashioned one-room schoolhouse. I had thought there might be a story in it and, as we drove along, I was getting downright nostalgic.

Not that I'd ever gone to a one-room schoolhouse, but I'd talked with people who had. I conjured up visions of freckle-faced youngsters, trooping in barefooted, depositing their willow-branch fishing poles in the corner and seating themselves for a day's woodcarving on the old desk top.

Yes, I looked forward to a one-room schoolhouse, as the realm of Tom Sawyers and Huck Finns. So I told Art that I'd be glad to go along.

• • • •

WELL, WE FOUND the one-room schoolhouse, all right. It was a neat, yellow, frame building, located up a little hill from Weeverton, Md. It filled all the specifications and, as we drove up, we could see that some of the kids were actually barefooted.

We got out of the car, loaded with camera tripods and flash bulbs, and then came the first surprise of the day. I don't know whether the kids looked at Art, or at me, but in any event, one of us must have looked suspicious. "Kidnapers," they yelled, and a good two dozen of them scooted for the open door of the schoolhouse.

When we got inside, a very surprised teacher was saying, "Why, children, you're here early today. The bell hasn't rung yet."

"Kidnapers," piped one of the "kids" in the back row and then they all started to laugh.

The teacher held up his hand, and the laughter died down. Later, when Art and I took command of the schoolroom, I began to marvel at how the teacher did it. Maybe we just weren't cut out for teachers.

But Mr. Ronald Otto, who presides at the Abner Bingham School up the hill from Weeverton, has had 18 years of experience in just such one-room schools. Maybe that makes the difference.

We told Mr. Otto that we'd like to make some pictures of his pupils. For some of the pictures, we asked Mr. Otto to carry on his regular session of class and then, for some of the other pictures, we asked permission to pose the children. That was our big mistake. We should have left Mr. Otto in complete command.

• • • •

EVERYTHING WENT smoothly, while Art was getting general views of the classroom and catching a candid view of Third Grader Beverly Bingham, whose grandfather built the school, passing along a note from one of the Fauble boys.

The third grade busied itself with silent reading. The fifth grade was having a tough time with fractions and the first-graders, scared and squirming, looked out at us over the protective covers of their books.

Billy Forbes, who is 8 years old and just starting in this year, was trying to pick a pencil from the floor with his toes. Russell Munday, who is 14 and the best baseball player at the school, lounged back in his seat, on the fourth-grade side of the room, to get a better view of the tree-shaded meadow, which serves the school as a ball diamond. And Elva Fauble, all blushes and smiles, was telling me that most of the girls liked to play baseball better than they liked to play with dolls.

Yes, everything was going along fine at that point and we should have had sense enough to realize that our luck was holding out only because Mr. Otto was in command. However, Art decided to move things around a bit to pose the children and Mr. Otto informed the children that from then on they were to take orders from us.

We thought that was very kind of Mr. Otto . . . at first.

"All right, children," I said.

"Hurray," yelled the kids.

My next "all right, children" was gauged a tone higher, but it was blocked just north of the Adam's apple. I think I got the "All" part out, before one of the Fauble boys, or one of the Higdons, grabbed my tie and hung on. He wanted to have his picture taken, if he had to choke me into submission.

When I'd shaken him loose, and released my tie, I looked around for Art.

"Now, boys," said Art.

He was answered by a terrific "boom," as another of his used flash bulbs sailed through the window toward the big rock outside the schoolhouse.

• • • •

ART'S PLAINTIVE "Now, boys" was lost in the torrent of shouts which surged around him. They wanted their pictures taken and they didn't mean maybe. Right about then, I decided it was time to find Mr. Otto. I didn't mind it, as long as they just raced around the room and climbed in and out of the windows. But, when I heard Art let go a fervent "Hey, look out!" and saw him make a wild grab toward an upraised hand on the point of launching a perfectly good flash bulb through the window, I thought it was time to call a halt.

Mr. Otto came back and things quieted down. Art, however, was a glutton for punishment. He wanted to get a picture of the school just as it was dismissed for the day.

Mr. Otto explained to the kids just what we wanted and, while Art set up his camera, I told them that when I called "Stop" they were to stop and return to school. This was just going to be "make believe."

Well, I guess the kid in the blue overalls didn't hear anything but the words "school dismissed," for he lit out of there like a streak of chain-lightning and after Art had caught the picture, I felt it my duty to run him down. I felt we owed that to Mr. Otto, anyway.

I made pretty good time at first and almost got within calling distance of the kid in the blue overalls. But when my wind gave out, he was just getting warmed up.

I believe Mr. Otto resumed school with 25 pupils rather than the customary 26.

SUNDAY: In the Rotogravure Section of tomorrow's Washington Post, a page of pictures of the one-room school described above.

MONDAY: McCarthy spends a night in a District "flop" house, haven of the destitute and homeless.

The Federal Diary

Reg. U. S. Patent Office.

Reward of Merit

By Scott Hart.

There was a merit system in the Government for T. F. Wilson, native Washingtonian.

He has been appointed acting director of personnel, Farm Credit Administration — and that's a long upward step from the days when he was a messenger boy in the Government Printing Office. Now he is only 39.

T. F. WILSON.

Wilson was educated in Washington public schools, was messenger when 16; was graduated from Columbia University; served abroad as a chief petty officer in the Navy during the World War, and all told has some 22 years of experience in clerical, administrative, personnel and efficiency work for the Government behind him.

Wilson came to the F. C. A. in 1933, at the time when the scattered Federal Farm Loan agencies were being co-ordinated to build a complete co-operative service to agriculture. Then he served first as personel investigator, and in 1935 was appointed chief of the Classification Section. In February, 1936, he became assistant director of personnel. Now, as head of the Personnel Division, he succeeds Dick Carlson, who left to do personnel consulting work and teach at the University of California.

Previously Wilson was employed for several years in the Efficiency Bureau of the Federal Government and served with the AAA. For a time he was employed as economist by one of the largest oil companies in Oklahoma.

An ardent and fancy bowler, Wilson is one of the directors of the F. C. A. Bowling League. Otherwise, he has gained a reputation in fishing, ping-pong and golf. He makes his home in Woodridge with Mrs. Wilson and their 17-year-old daughter.

The Commercial Education Service of the Office of Education (Interior Department) wants to know of two C. A. F. 3 stenographers, salary $1,620, who have been teachers of high school commercial subjects and who are eligible for transfer or appointment from the civil service register. It is expected that authorization for these appointments will be made soon. Inquiries should be directed to room 2324, South Interior Building, or telephone District 8388, extension 2343.

A harbinger of fall: The West Virginia State Society of the District of Columbia announces that its first reception and dance of the season will be held in the ballroom of the Raleigh Hotel on Thursday evening, October 21. The society officers are David S. Davidson, president; John L. Bateman, recording secretary; Mrs. Ada C. Shinn, financial secretary; Col. J. William DeGrange, treasurer; Col. D. W. Gall, historian, and vice presidents as follows: A. Hood Phillips, Miss Mayme H. Hamrick, E. T. Morgan, Mrs. Emma E. Nunnally, James P. Moriarty and John W. Smith.

Four employes of the Government Printing Office will retire from the service at the close of this month, one of these with 33 years of service to his credit. They are William J. Eckhardt, 636 A street northeast, an electrician, 33 years; Annie C. Jordan, 3310 Quesada street northwest, a cylinder pressfeeder, 29 years; Fletcher V. Shipley, 1342 Eastern avenue, proofreader, 31 years, and Alexander B. Stewart, 1108 Thirteenth street northwest, a bindery operative, 30 years.

Four Government workers here have been honored by the American Chemical Society. Dr. Charles Albert Browne, supervisor of chemical research, Bureau of Chemistry and Soils, Agriculture Department, is elected to the society's executive committee, division of the history of chemistry and sugar chemistry. Horace S. Isbell, Bureau of Standards, is elected chairman of the sugar chemistry division; Raymond M. Hann, National Institute of Health, has been appointed to the executive committee of that division. Alden J. Emory, Bureau of Mines, is elected to the executive committee of the gas and fuel chemistry division.

In line with Dick Carlson's resignation (mentioned elsewhere in this column) changes in designation are made in the F. C. A. Personnal Office, as follows: Miss Mary Mathis as acting chief of the Washington Personnel Section; Philip M. Mayer, as acting chief of the Classification Unit.

The A. F. G. E.'s parent, the A. F. of L., is expected to support the A. F. G. E. legislative program in every particular and will shove certain legislation on its own score which would benefit the Government workers, it is stated at the A. F. G. E. national headquarters.

First off, is the Walsh-Healy act, setting up standards of wages and working conditions on Government contract work. "This is important both to Government employes and to those in private employment, for prior to enactment of the Walsh-Healy measure Government manufacturing plants were constantly threatend by cut-throat competition from private plants where standards of wages and working conditions were at a minimum. Both classes of workers have benefited from the law, and the A. F. of L. plans to have it strengthened as much as possible."

The William Green organization also is "much interested" in S. 714 which would prevent making age a barrier to Government employment, so far as the Civil Service Commission is concerned. The Federation also finds interst in 30-year optional retirement and general extension and liberlization of the retirement laws.

Forty or more members of the U. F. W. A. Treasury Department local attended a tea on Thursday in the new U. F. W. A. offices. They had as guests a number of ladies employed in the Bureau of Engraving and Printing. Presiding at the affair were Mrs. Gertrude Kessler, Mrs. Pauline Hirsch, Edith Krieger and Jean Klonin. Jacob Baker, president, U. F. W. A. spoke briefly.

Members of the Minnesota State Society expect an enjoyable afternoon today in the Mirror Room of the Lafayette Hotel, what with cocktails, speculations on the World Series outcome and home-State talk.

August Decrease Of 933 Shown in Government Jobs

A decrease of 933 employes in the executive branch of the United States during August was listed in statistics released yesterday by the Civil Service Commission.

The report stated there were 848,243 employes in this branch of the Government at the end of August, 1937. The August pay roll was $126,746,806, as compared to $126,974,578 in July.

There was an increase of 483 in employment in the District of Columbia and a decrease of 1,416 outside the District, bringing the total number of employes in the District to 111,770 and the total outside the District to 736,473 Government workers.

Of the total employes in the service, 76,359 were administrative employes paid from funds provided by the emergency relief appropriation acts of 1935, 1936 and 1937.

The Department of Agriculture listed a decrease of 3,846 employes, principally part-time seasonal employes hired in the AAA, Forest Service, Resettlement and Soil Conservation Service.

D. C. Shoe Workers Get Shorter Week, Pay Rise

Five agreements, granting 48-hour weeks and from 20 to 40 per cent increases in wages, were signed yesterday by the United Shoe Workers of America, Local 136, it was announced.

Shops affected were the Blue Flame Valet, Eleventh and F streets northwest; Liberty Valet Service, 1412 H street northwest; Jimmy's Repair Shop, 633 F street northwest, and 943 Pennsylvania avenue northwest; Sam's Repair Shop, 906 D street northwest, and Girtz Repair Shop, 1339 Seventh street northwest.

Wholesale Meat Prices Decrease

Sharp declines in the wholesale prices of fresh pork cuts and of dressed lamb have featured the meat trade during the past few days, the Washington office of the Institute of American Meat Packers reported yesterday.

The institute said fresh pork loins have dropped approximately 32 per cent since the middle of September and are now at levels from 4 to 11 per cent lower than at this time a year ago. Other declines reported were: fresh pork shoulder, 16 per cent lower; spare ribs, 9 per cent lower; Boston butts, 19 per cent lower.

LEWIS & THOS. SALTZ
INCORPORATED
Gentlemen's Fine Apparel
1409 G STREET N. W.

READ ALL THE NEW FICTION 3¢ daily
Brentano's
Circulating Libraries
1322 F ST. 3107 14TH ST.
3428 CONN. AVE.

Formal Attire
FOR RENT

Latest Styles
Complete Accessories
ALL SIZES
M. STEIN & CO.
1714 L St. N.W.
At Conn. Ave.
NA. 3435

Insurgent Flier's Camera Records Aerial Warfare Over Spain

The Post is the only daily morning paper in Washington with A. P. WIREPHOTO Service.

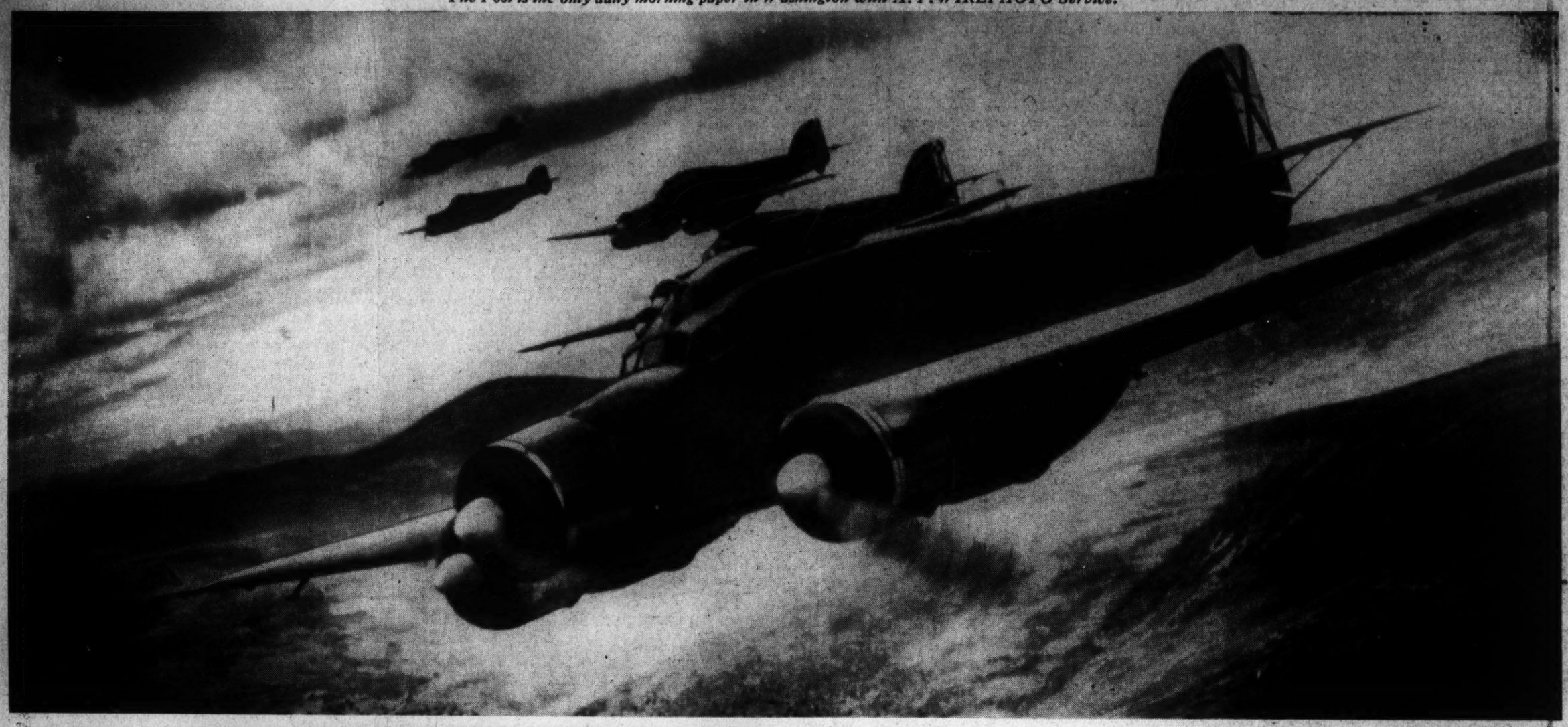

Associated Press WIREPHOTOS.

How Spanish Insurgents Start a Bombing Expedition

These are the first pictures to be obtained directly from a combat library of aviation forces participating in the Spanish conflict. Photos were made by an insurgent pilot during a bombing expedition. Striking view above shows Squadron F-9, commanded by Maj. Mutti, an Italian pilot flying for the insurgents, soaring away on a routine bombing expedition. At left, how a 500-pound bomb (circle) appears dropping from a bombing plane. Photo below shows how a highway (left) and a railroad track (right) were "nailed" on the Santander front by direct hits from an insurgent plane. Both of the pictures were made on the same flight.

Associated Press WIREPHOTO.

Twins Born to 15-Year-Old Mother

Mrs. Jimmie Woods, 15, pictured at a Wichita, Kans., hospital with her new-born twins, who were reported doing fine. The father, who is 18, exclaimed "gosh," when nurses brought the news.

Trainmen Meet Death When Flyer Collides With Engine

Wreckage of Burlington passenger train at Bridgeport, Nebr., the locomotive of which was hurled from the tracks by the impact when it struck a "helper" engine. Five railroad men were killed and four passengers injured.

Washington Officialdom Returning From Travels

Mrs. Roosevelt Coming to White House Today; British Envoy and Lady Lindsay to Have Guests for Week-End.

Mrs. Roosevelt will return to the White House today after spending the summer at Hyde Park, and making the trip West with the President. Her son and daughter-in-law, Mr. and Mrs. James Roosevelt, returned with the President and are again at their home on O street in Georgetown.

• • • •

The British Ambassador and Lady Lindsay will have as their guests for the week-end Colgate Hoyte, of New York, and Mr. and Mrs. Henry Wickham Steed. Mr. Steed, a distinguished author and a former editor of the London Times, is visiting this country, and with Mrs. Steed will arrive in Washington tomorrow.

• • • •

The Spanish Ambassador, Dr. Fernando de los Rios, will return today from a business trip to New York, but will leave again tomorrow for that city for another brief stay.

• • • •

The Hungarian Minister and Mme. Pelenyi are expected to return the middle of next week from a visit in Cleveland, Ohio.

• • • •

The Minister of Finland and Mme. Jarnefelt are spending the week-end at Rehoboth Beach.

• • • •

The Minister of Sweden and Mme. Bostrom have returned from a visit with their son-in-law and daughter, Mr. and Mrs. Sixten Wollmar, at their home in Rye, N. Y.

• • • •

The Yugoslav Minister arrived in Washington last evening after spending the summer in Yugoslavia. Mme. Fotitch and their small daughter, Pola, who remained in Paris, will join the minister in Washington the latter part of this month.

• • • •

The Dominican Minister, Senor Don Andres Pastoriza, has returned from a stay in New York.

• • • •

The Secretary of the Treasury and Mrs. Morgenthau have moved into their new home on Thirtieth street, the residence of Mrs. Robert Lister MacNeill.

• • • •

The Secretary of the German Embassy, Herbert Blankenhorn, and Frau Blankenhorn, landed in New York yesterday on the liner Hamburg and came immediately to Washington.

• • • •

The Assistant Financial Counselor of the Rumanian Legation and Mme. Dimitriu have moved from their apartment at the Alban Towers to the Dresden, on Connecticut avenue.

• • • •

The Attache of the Mexican Embassy and Senora de Davila will leave today by motor for a visit to their home town of Sonora, Mexico. They will be accompanied by Senorita Lupe Davila, niece of the Mexican Ambassador and of Senor Davila, and will be gone about a month.

• • • •

The former United States Ambassador to France and Mrs. Walter E. Edge left yesterday for a shooting trip at Small Point, Me., where they have a summer home. They will be accompanied by Mrs. Edge's brother-in-law and sister, Mr. and Mrs. John W. Williams, and by Mr. and Mrs. Benjamin Harris Brewster 3d.

• • • •

Mrs. Dwight Davis will return to her Foxhall residence here on Monday after spending the summer at her home in Southampton, Long Island.

• • • •

At the St. Regis from Washington are G. Howland Shaw, of the American Embassy at Istanbul; Mr. and Mrs. Paul Townsend and Mr. and Mrs. Stanley Harris.

Miss Maguire Is Married to E. L. Streagle

Ceremony Takes Place in the Evening at Church in Cambridge.

Of wide interest in Washington was the marriage of Miss Mary Whittington Maguire, of Cambridge, Md., and Eugene Landon Streagle, of Gloucester, Va., which took place last evening at Grace M. E. Church South in Cambridge, with the Rev. Jesse H. Hobbs officiating.

The bride was given in marriage by her brother, Reginald Maguire. She wore a gown of white satin and veil of tulle and lace with a coronet of pearls. She carried a shower bouquet of bride roses and lilies of the valley.

The maid of honor was Miss Helen Doenges. She wore American Beauty moire and carried cream roses. Miss Lillie Streagle, Disputanta, Va., sister of the groom, and Mrs. James Lewis, Miss Bernice Kene and Miss Jeannette Bloodsworth, of Cambridge, were bridesmaids. Their flowers were pink roses, and their frocks of blue moire. Patricia Maguire, little niece of the bride, was the flower girl.

Calvin Jenkins, of White Stone, Va., was the best man, and the ushers were Ernest Bell, Baltimore, and William Engle, J. Allen Meekins and Thomas H. Maguire, jr., brother of the bride, all of Cambridge.

The nuptial music was played by Robert Harding, organist of Grace Church, and Mrs. Eugene O'Dell, of Baltimore, was the soloist.

Mrs. Streagle, who is a daughter of Mrs. Thomas Maguire and the Mr. Maguire, was graduated at Cambridge-Maryland Training school for Nurses. Later she did postgraduate wokr at Manhattan Hospital, New York City

C. W. Nicholsons Return to Capital After Two Years

Mr. and Mrs. C. Warren Nicholson, after an absence of two years from Washington, have taken a house at 6110 Seventh street. Mrs. Nicholson, it will be recalled, is the former Miss Mary Jones Davis, daughter of the former Mayor of Dallas, Tex., and niece of the late Senator Huey Long.

The Nicholsons, while away from Washington, have made their home in San Antonio, Tex., and more recently spent three months in Hollywood before coming here.

Mrs. Nicholson, whose sister is married to the brother of Frank Buck, jungle explorer, is now working with Mr. Buck on a series of articles to be used in connection with his moving picture assignments.

Society Enjoys Lounge Opening

Mayflower Event Draws Diplomats, Dowagers and Debutantes.

Champaigne and orchids . . . a profusion of yellow chrysanthemums and oak leaves . . . spot lights on "a lilting linguist of song" in a silver brocaded gown with a tight bodice and full skirt . . . diplomats, dowagers and debutantes, scores of other Capital celebrities and a smattering of out-of-towners enjoying the show and the music, Sidney's orchestra—that was the season's formal opening of the Mayflower lounge last evening.

From 10 until 2 o'clock a spirit of gaiety and informality made the opening one of the most successful ever staged at the Mayflower. By midnight the guests who had come to sip and snack, and make a merry evening of it, seemed to be having the time of their lives. There was, also, the top-flight "society dance team" of Pierce and Boland to heighten the color and rhythm of a program that pleased from first to last.

To right and left and all over the room, were faces familiar to the social and official scene. The Ambassador of Ecuador, Capt. Colon Eloy Alfaro, was host to a party including the Minister of the Dominican Republic and Senora de Pastoriza; the head of the Ecuadorean Boundary Commission, Dr. Homero Vitteri and Senora Vitteri, Representative Matthew Merritt, Miss Maxine Smith and G. Butler Sherwell.

The Naval Attache of the Argentine Embassy and Senora de Sueyro had at their table Mr. and Mrs. Henry Lewis, and close by, Mr. and Mrs. Edmund Cammack had a party including Mr. and Mrs. James Powell, Mr. and Mrs. Abner Drury, Mr. and Mrs. Newton Brewer, Miss Helen Newman and M. F. May. Mrs. Alice Smoot entertained a party of four at her table, and Mr. and Mrs. John A. Remon had with them their son-in-law and daughter, Mr. and Mrs. George Wenzel, Harold Long and W. J. Manus. Miss Margaret Sampson, deb of this year, was at a table with Miss Ruth Cook, Miss Ann Graham, Mrs. Neitah King, John Chappelear, Jack Davis and James Wimsatt.

Arrives Here With Son From China

Underwood & Underwood.

Mrs. Joseph Charles Burger and her small son, Joseph Charles Burger, jr., who recently arrived from Peiping, China, where Capt. Burger is a member of the American Embassy Marine Guard. Mrs. Burger is now the guest of her husband's parents, Mr. and Mrs. Clarence W. Burger, at their home in Arlington, Va. Capt. Burger, whose tour of duty in China expires shortly, will rejoin his wife and son before December first, and they will then leave for Quantico, his next post.

About the Town

With Dudley Harmon

THE COCKTAIL SEASON—with its Martinis, ripe olives, caviar and small talk—is with us again. The party between 5 and 7 is as much a part of our fair city as the Washington Monument, and nowhere else in the world are such affairs as numerous as they are in the Capital.

Yesterday a very congenial one was given by Air Commodore T. E. B. Howe for his successor at the British Embassy, Group Capt. G. C. Pirie, and Mrs. Pirie. Mr. Howe (his title of air commodore is much too long), is leaving us next month to return to England, where he will be in charge of a flying fleet in the north. Group Capt. Pirie comes direct from the air ministry at London, and with Mrs. Pirie and their children, are already established in the Capital.

DUDLEY HARMON.

• • • •

YESTERDAY'S TEA, which was held in the Chinese room of the Mayflower, was mostly British and Navy, with a scattering of other diplomats and just plain residents for good measure. As a stringed orchestra played liltingly in the background, the guests—many of whom had just returned to the Capital from vacations—checked up on one another's summer and exchanged greetings with friends not seen for several months.

Among the first arrivals was Lady Lindsay, in a simple black frock with matching hat, accompanied by Miss Irene Boyle, who wore a beaver cape over her black outfit. Others from the diplomatic set included Witold Wankowicz, Counselor of the Polish Embassy; the Canadian Minister and Lady Marler, and Miss Willa Magee, who lives with them; Jonkheer van Haersma de With, the Netherlands Minister—Mme. de With will not return until November or December; Michael Vyvyan, of the British Embassy, and Tony Balasy, Counselor of the Hungarian Legation.

• • • •

MAJ. AND MRS. HEYWOOD, of the British Embassy, were busy introducing their friends, Mr. and Mrs. William Lacey, who have recently returned to Washington from Denver. Among the young ladies who assisted the host during the afternoon were Christine Gawne and Helen and Nancy Brereton, Navy juniors. Capt. and Mrs. Lamar Leahy and Mrs. Wallace Lind were others from the Navy set present.

To describe the clothes would be monotonous, as with only a few exceptions every woman present wore black with variations. Mme. Lombard, of the French Embassy, wore a silver fox collar on her black coat, and Mrs. Herbert Feis' frock of this shade was trimmed in white.

• • • •

MEMBERS OF THE German Embassy staff will celebrate Eintops Day patriotically tomorrow with a one-dish meal at the German Ambassador's new house on Massachusetts avenue. In Germany, come October, the first Sunday of every month is set aside for this purpose, and people lunch or dine on only one dish, donating the money thus saved from their usual menu to relief funds.

Tomorrow's Spartan repast will no doubt consist of a thick soup with sausages, a heavy stew, or or something equally nourishing, and perhaps will be topped off with an apple for each.

• • • •

PERHAPS INSPIRED by an immortal sign which once hung in a Washington department store, "Evey home should have a book," a committee has been organized to supply the Executive Mansion with no less than 200 volumes. President Roosevelt will accept the gift, known as the White House Library, in behalf of the Nation early in November.

Among members of the committee, which includes eight librarians and booksellers, are our own Ruth Bryan Owen and Emily Newell Blair, who have both written books themselves. Others to whom choice of the future library will be entrusted are Fannie Hurst, Gertrude B. Lane, J. Donald Adams and Irita Van Doren.

Miss Mabel Boardman, who rarely attends Capital parties, was among the guests yesterday.

Will Be Married Today

MISS MARY ELIZABETH BATES,

daughter of Mr. and Mrs. Sanford Bates, of Scarsdale, N. Y., and formerly of Washington, will be married this afternoon to Russell Whitney Nichols, son of Mrs. Walter W. Nichols and the late Mr. Nichols, of Washington, formerly of Melrose, Mass., in the Unitarian Church of Winchester, Mass. Her matron of honor will be Mrs. Alden Briggs, of Providence, R. I., and Mr. Nichols' best man will be Donald Chase McKie, of Woburn, Mass. After November 1 the couple will be at home at 8301 Sixteenth street, Silver Spring, Md.

Fred D. Faggs To Visit Miami

Fred D. Fagg, jr., director of the Bureau of Air Commerce, who has just been appointed dean of the School of Commerce at Northwestern University, has no idea just when he and Mrs. Fagg and their family will be leaving Washington. Their plans are so indefinite that they have not even thought about making arrangements for moving.

During the first week in December, however, they will take a short jaunt down to Florida, where they will attend the big air races in Miami. Then they will be back in Washington again—maybe until next summer.

Mr. Fagg's desk was so piled with work this past summer that he and Mrs. Fagg spent their entire time in town during the warmish weather.

Dr. Reqhena, Family Stopping in Capital.

Dr. Rafael Requena, noted Venezuelan archeologist, accompanied by Senora de Requena and their two charming daughters, is spending a few months in Washington. They are stopping at the Hay-Adams.

Dr. Requena is arranging to exhibit his fine collection of textiles from Peru and also his archaic findings from Ecuador and Venezuela, which may prove that South America was not always an isolated continent.

Mehrtens Start Wedding Trip

Correspondent Is Married to Miss Lock at the Foundry Church.

Mr. and Mrs. George W. Mehrtens, who are now on their wedding trip, and who, on their return to Washington, will make their home at the Sedgwick Apartments, were married yesterday afternoon at 4:30 o'clock at Foundry Methodist Episcopal Church, with the Rev. Frederick Brown Harris officiating.

Mrs. Mehrtens was the former Miss Elizabeth Lock, daughter of Mr. and Mrs. John Lock, of Mason City, Iowa. The bridegroom is the son of Mr. and Mrs. George R. Mehrtens, of Brooklyn, N. Y.

The bride who wore a tailored dress of maroon, trimmed in white lace and a corsage of orchids, had as her attendant Miss Elizabeth Schmidt, of Mason City.

The best man was Walter D. Laundry. Milton F. Lunch served as an usher.

The bridegroom's parents and his aunt, Mrs. Payne Dean, were out-of-town guests from New York.

Mrs. Mehrtens attended Park College, Parkville, Mo. Mr. Mehrtens is a Washington newspaper correspondent and for the past three years has been associated with the Columbia Press Service. He is a graduate of the Peekskill Military Academy.

William Adkinses To Return Oct. 15

Recently Married Couple to Complete Wedding Trip to Florida.

Now on a wedding trip to Florida, Mr. and Mrs. William Thomas Adkins, jr., who were married October 2 at All Souls' Memorial Church, will be at home after October 15, at 403 Garland avenue, Takoma Park, Md. The Rev. H. H. D. Sterrett officiated at the ceremony

Mrs. Adkins was the former Miss Margery Marks, daughter of Mrs. Russell Almeron Marks. Mrs. Samuel T. D. Lancaster, jr., sister of the bride, was her only attendant, while A. Howard Adkins, brother of the bridegroom was best man. The ceremony was witnessed only by immediate members of the family.

The bride wore a traveling suit of brown, trimmed with beaver, with a corsage of orange African daisies.

Out-of-town guests were Mr. and Mrs. Riginald Adkins, o. Chicago, and Mr. and Mrs. Berkley G. Adkins, of Danville, Va.

The bride is a native of Sioux City, Iowa, and attended Stephens College, Columbia, Mo. The bridegroom, of Danville, Va., and Washington, D. C., was a student at Virginia Military Institute.

• • • •

Miss Irene Lacey, of Mount Vernon, N. Y., with Miss Gertrude Lacey and Miss Jean Lacey, has arrived in town and they are occupying a suite at the Wardman Park Hotel.

Elaine Yellott Engaged To Thomas W. Payne

The engagement is announced of Miss Elaine Yellott, daughter of Mrs. John I. Yellott and the late Rev. Dr. Yellott, for 28 years rector of Emmanuel Church, Bel Air, Md., and Mr. Thomas W. Payne, of Alexandria, son of Mrs. John Payne, jr., and the late Mr. Payne, of Culpeper, Va.

The wedding will take place at 4 o'clock Saturday, November 13, in Immanuel Chapel, Virginia Episcopal Theological Seminary, Alexandria.

At Wardman Park.

Gen. and Mrs. Charles Burnett have moved to the Wardman Park Hotel, where they have taken an apartment and will make their home during the coming months. They have visiting them for a few days Mrs. W. J. Hanlon, of New York City.

Mildred Tatum And A. P. Davies Married Here

The Rev. R. H. Miller Officiates at the National City Church.

Miss Mildred Kelly Tatum, daughter of Mrs. Charles Kelly Tatum, became the bride yesterday afternoon at 5 o'clock at the National City Christian Church of Alec Pierce Davies, son of Mrs. Janet Hughes Davies and the late Capt. Enoch Davies, of the Cliffe, Penrhyndeudraeth, Merionethshire, North Wales. The Rev. Raphael H. Miller officiated.

Given in marriage by her mother, the bride wore an ivory satin gown made on princess lines. Her tulle veil was trimmed with maltese lace from the wedding gown of the bridegroom's mother. She carried calla lilies.

Miss Margaret Tatum, sister of the bride, was her maid of honor. She chose peacock blue slipper satin and a matching turban with a short veil. Her flowers were bronze chrysanthemums.

The mother of the bride wore fuchsia crepe with a jacket and trimmed with purple velvet.

Sam M. Jones, of Washington, served as best man, while the ushers were Marsh Turner McCoy, of Murfreesboro, Tenn., and Van Beuren Wright DeVries, of Washington.

After the ceremony the couple left for an Eastern wedding trip. The bride wore a black traveling ensemble. They will make their residence, on their return, at 1628 Columbia road northwest.

The bride is the granddaughter of Dr. Robert Tatum, who was private courier to Gen. Robert E. Lee.

Mr. Davies is a graduate of Madryn College, Madryn, North Wales.

Out-of-town guests included Mr. and Mrs. Harold B. Thomas, of Bloomfield, N. J.; Dr. Edward A. Rumley, of New York City, and Norton Hughes Jonathan, of Berwyn, Ill.

Twins Born to Diplomat.

News has been received here of the birth of twin sons to the Counselor of the Danish Legation and Mme. Eickhoff. The babies were born in Denmark, where Mr. Eickhoff joined his wife a few weeks ago. They will return to Washington later in the fall.

Marriage Announced.

Mr. and Mrs. William K. Wimsatt announce the marriage of their daughter, Caroline, to James F. Reilly on Wednesday, October 6, at St. John's Church, Forest Glen, Md.

Gaily Dressed Society Throng Attends Warrenton Horse Show

Marsyl Stokes and Martha Talley Among Spectators; Mrs. Melville Church and 'Liz' Whitney Carry Off Honors; Extensive Entertaining.

By Gene Reed.

Warrenton, Va., Oct. 8.—The opening day of the Warrenton Horse Show attracted, as always, a crowd of sporting people. As a backdrop for new fall outfits, Warrenton is perfect, and so many active women seemed to realize it was difficult to keep one's mind on the horses. Mrs. Melville Church, just back from her honeymoon, won the women's appointment class on side saddle, with "Liz" Whitney placing second, both magnificently turned out.

Miss Marsyl Stokes, who is making her debut this winter in Washington, was an attentive spectator. She looked lovely with peasant handkerchief tied over her curls. Miss Martha Talley wore blue with a bright yellow suede hat with such a feather. Miss Louise Chase Myers was another participator, and in riding clothes, as was Mrs. Kenneth Jenkins. Miss Celeste Crosby Miller wore gray with a brilliant scarf. Mrs. George Sloan, in brilliant plaid, spent the greater part of the day in her box.

One of the largest of this day's luncheons was given by Mrs. Baldwin Spillman at her home outside Warrenton. Among guests were the Sterling Larrabees, Mr. and Mrs. Alex Hagner and Ian Montgomery with his sister, Dorothy, who is master of the Casanova Hunt. Mr. and Mrs. Winmill added a dash of old England by arriving in a tander cart.

Other guests were North Fletcher, Hartwell MacCartney, Mrs. Raymond McGarth, Mrs. William Marshall, Mr. and Mrs. William Emory, Dr. and Mrs. Sinclair and Mr. and Mrs. R. R. Barrett. Mrs. A. Smith Bowman, of Sunset Hills, Va., arrived with her son, Smith, jr.

Boxes Deserted During Show

There was a distinct chill to the air and most of the boxes were deserted while their occupants hung over the rails in the sun. Mrs. William Laird Dunlop 3d arrived late from Washington and joined Mr. and Mrs. William A. Phillips, of Middleburg, and Bill Easton, Mrs. Phillips' brother. Mrs. Reed Thomas wore green tweed with a hat of many colors. Miss Margaret Cotter was looking on with Betty Couzens.

Following the show, the judges and exhibitors were entertained at a cocktail party at the home of Mrs. Victor Froment and her son, North Fletcher, who has as his house guest Miss Wilhelmina Kirby, of Bedford Hills, N. Y., and at night several small dinners were given—one by Miss Dorothy Neyhart, one by Mrs. Adeline Serre and another by Mr. and Mrs. John R. Hinckley. Mrs. Page Biddle entertained very informally at dinner for her house guests, Mr. and Mrs. Almet Jenks, of Southern Pines. The other guests were Mr. and Mrs. Arthur Charrington and Richard Wallach.

Visitors Stopping At Warren Green Hotel

Among those staying at the Warren Green for the festivities are Mr. and Mrs. A. E. Reuben, of Hasty Pudding Farm, Toledo, Ohio; M. S. Clark, of Orange, Va., with a party of friends; Mr. and Mrs. Sylvanus Stokes and their daughter, Marsyl, of Annapolis; Mr. and Mrs. J. Bently Squire, jr., of New York; Mrs. Couzens Chewning, Miss Betty Couzens and Miss Margaret Cotter, of Washington, and Mr. and Mrs. P. Kenneth Ellis, of Hot Springs, Va., and several guests.

Mrs. Celeste Crosby Miller entertained a house party of friends at View Tree after the Horse show. Mr. and Mrs. Harold Smith had as guests Miss Marian Alexander and Mr. Rodney Kenner, for whom they entertained informally this evening, and Mr. and Mrs. Albert Strang, of Vineland, N. J., were the guests of Mr. and Mrs. Brooke Parkinson.

Robert C. Winmill brought with him Mr. and Mrs. Leroy Miller, of Scarsdale, N. Y. Mr. and Mrs. Scott Nesbitt, formerly of Warrenton, now of Covington, Va., stayed with Mrs. Harrison Nesbit, and young Patricia Downes, a student at St. Margaret's School at Tappahannock, Va., spent the week-end with her mother, Mrs. Constance Downes.

Mr. Broadmead Returns.

Phillip Broadmead, First Secretary of the British Embassy, has returned to Washington after a vacation of several weeks in England.

Perrys Mark Wedding Date

Bridal Party Entertained at Dinner on First Anniversary.

Mr. and Mrs. Arthur Colvin Perry celebrated their first wedding anniversary last night with a dinner at the Shoreham. Guests included Mrs. Perry's mother, Mrs. Ross Frederick Wicks, of Newark, N. J., and also the members of their bridal party—Mr. and Mrs. Joseph L. Perry, Mr. and Mrs. Robert E. Kline, jr., Mr. and Mrs. Gerald P. Flood, Miss Margaret Finkenstaedt and Murray Kiess.

Following the dinner, Mr. and Mrs. Perry entertained the guests at their apartment at the Dodge Hotel, where they showed movies of their trip to London and Paris, as well as their recent trip abroad. At the close of the evening, the bridegroom's cake was served.

• • • •

Miss Evelyn T. Marquette had as her house guest recently Miss Ruth Macphail, of New York City and Montreal, Canada. The time was spent at Miss Marquette's summer cottage, rural Felicity, on West River in Maryland.

On Sunday Miss Marquette entertained at an informal dinner. Among her guests were Miss Helen Finegan, of Washington; the Rev. H. K. Wilson, of Annapolis, and the Rev. Mr. Prendergast, of Severna Park, Md.

Goes to Princeton.

Mrs. Harrison Brand, jr., left for Princeton yesterday to visit her son, who is a sophomore there. She will attend the Cornell-Princeton game. After that she will go to New York to spend several days with her husband, Col. Brand, who is now in New York.

NOTES OF SOCIETY

Official and Residential

Mrs. Grenville T. Emmet, widow of the late Minister to Austria, will arrive in New York next week from Europe with her two daughters and will be at the St. Regis.

• • • •

Countess Laszlo Szechenyi will have as her guest at her Newport home, the Breakers, her brother, Brig. Gen. Cornelius Vanderbilt.

• • • •

Mr. and Mrs. Robert K. Frey, of Baltimore are stopping at the Wardman Park Hotel while in Washington for a brief visit.

• • • •

Mr. and Mrs. G. R. A. Browne, of San Francisco, are at the Dodge.

• • • •

Mr. and Mrs. Carroll Sprigg, of Dayton, Ohio, are occupying a suite at the Carlton Hotel.

• • • •

Mrs. L. L. Simms, widow of the late Maj. Lyman L. Simms, U. S. A., and her daughter, Miss Peggy Simms, have moved into their new home at 1208 Geranium street.

• • • •

Mrs. Sydney Guggenheim was honor guest at a bridge luncheon given yesterday at Harvey's Restaurant. There were 35 guests.

• • • •

Mr. and Mrs. David Dreyfus, whose marriage took place last month in New York, have returned from their wedding trip and are at home on Lanier place.

• • • •

Mr. and Mrs. J. A. Gray, who have been visiting in Philadelphia, are stopping at the Carlton Hotel while in Washington, en route to their home in Houston, Tex.

• • • •

Mr. and Mrs. R. S. Feezel, of Sewickley, Pa., are in Washington for a few days and are stopping at the Carlton Hotel.

• • • •

Dr. and Mrs. Robert E. Strode, accompanied by Mr. and Mrs. M. D. Royse, jr., of Winchester, Ky., are spending a few days at the Dodge.

• • • •

Mr. C. J. P. Lucas, former NRA executive, of Louisville, is staying at the Wardman Park Hotel for a few days.

• • • •

Mr. and Mrs. John W. Chapman will be at the Carlton Hotel for a few days before returning to their home in Schenectady, N. Y.

• • • •

Mrs. George W. Lenore has arrived in Washington from her home in Harrisburg, Pa., and during her stay she will be at the Wardman Park Hotel.

• • • •

Mr. and Mrs. Cotton Rawls, of Stamford, Conn., are stopping at the Dodge while in Washington.

• • • •

Mr. and Mrs. Arthur DeTitta have as their guests in their apartment at the Wardman Park Hotel Mr. and Mrs. Alfred Waldron, of Miami, Fla., who will be in Washington about a week.

Outstanding in the selections we are showing at this notable time when we are beginning the eighth year in our new store, are

LOVELY DRESSES, COATS, AND SUITS

ON OUR THIRD FLOOR

FOR WOMEN AND MISSES

It is a pleasure to ask you to see them today

JULIUS GARFINCKEL & COMPANY

F STREET AT FOURTEENTH

League of Women Voters Committee Heads Outline Work, Members Join Study Groups

Mrs. Ottenberg Sketches Organization's Purpose.

150 Attend Luncheon at Y. W., Hear Informal Discussion.

By Jessie Ash Arndt.
The Post Club Editor.

New members of the Voteless District League of Women Voters, looking for constructive work to do in community affairs, found plenty outlined for them yesterday at the league's opening luncheon at the Y. W. C. A. Pursuant of the league's purpose, as stated by the new president, Mrs. Louis Ottenberg, "to promote, through education, responsible participation of women in government," the local organization has announced committees and study groups in several fields which members may join.

As a proof of effectiveness of the league's program of study, Mrs. Ottenberg pointed out that several members had been called upon to fill positions of importance in the city. Among them are Mrs. William Kittle, past president, who is now chairman of the Minimum Wage Board; Mrs. Charles Weston, who is a member of the Citizens' Reorganization Committee, and Mrs. Harry Lee Parkinson, who was called on as an expert on taxation.

Yesterday's program was presented following Mrs. Ottenberg's brief greeting and her introduction of committee chairmen—Mrs. Eugene Duffield, chairman of finance; Mrs. Albert H. Putney, of publicity; Mrs. Joseph McKenzie, of membership; Mrs. J. C. McCaskill, of college student membership; Mrs. Wendell Lund, of arrangements; Mrs. Ralph Smith, hospitality; Mrs. C. S. Duncan, Bulletin editor, and Mrs. Paul T. David, chairman of legislation.

Mrs. Samuel Horne, former editor of the League Bulletin, had arranged, in co-operation with department chairmen, an informal program by which they presented their plan of work for the year in response to questions asked by new members. Mrs. Hugh Butler introduced the new chairmen and led the discussion. The theme emphasized throughout was the league's effort to assemble accurate information on all questions in which it is interested before taking a stand, and then approaching the solution through the channels of legislation and government.

Mrs. Lorenz States League's Peace Stand

Mrs. M. O. Lorenz, chairman of government and foreign policy, stated the league favors building a collective peace system among the nations.

"This requires patient planning, honesty of purpose and complete information," she said. "It requires popular support. An informed public is essential. We hope to organize study groups throughout the city as part of a movement to this end.

"Our State Department is our department of peace," said Mrs. Lorenz. "While you are cheering the men in uniform, reserve a cheer for that small body of men who are trying to keep us out of war."

Mrs. William H. Savin, chairman of government and education, announced the opening of study groups in her department October 19 at the A. A. U. W. The league will interest itself in the occupational and vocational courses being offered in the schools here as well as in the problems presented by the cutting of the school budget—there will be a place for those with a flair for figures on this committee, said the chairman.

Other D. C. Needs To Be Studied

Mrs. Gordon Wagenet, chairman of government and child welfare, called attention to the high infant and mortality rate in the District as one of the phases of the child-welfare problem which would be studied by her group.

Mrs. David Cushman Coyle, chairman of government and economic welfare, pointed out the need of having the complete picture of the unemployment and relief situation before it could be intelligently met. There are many different agencies, but so far the situation as a whole has not been surveyed, and this is the work her committee plans to undertake—another where statisticians will be welcome, she said.

Government and the legal status of women is under the chairmanship of Mrs. Pearl B. Klein, who outlined for her committee a study of conditions in penal institutions for women in the District.

Mrs. Charles Weston, chairman of government and its operation, brought up one of the subjects dearest to the hearts of taxpayers in the District of Columbia, the matter of a vote for its residents, 40 per cent of whom have no other voting place. She quoted the generous offer of the Baltimore Public Schools Association to do what it could through Maryland Congressmen to aid the District with its school problems, but pointed out that the District should be in a position to act for itself.

Members of the league, nearly 150 of whom were present at the opening luncheon yesterday, signed up for the various study groups. Hostesses were Mrs. Walter Ufford, Mrs. Thomas Easterling, Mrs. Ruth Hopper, Mrs. William Leiserson, Mrs. Louis Cohn, Mrs. J. N. Saunders and Mrs. Harold Krogh.

Harris & Ewing.

Mrs. Louis Ottenberg, center, photographed as she presided at the opening luncheon of the Voteless District of Columbia League of Women Voters held yesterday in the Y. W. C. A. At her left is Mrs. Gordon Wagenet, chairman of the Department of Government and Child Welfare and at her right, Mrs. Hugh Butler, who led yesterday's program.

"Madame Chairman" . . .

By Suzanne.

THE MINNESOTA team may not hear the cheers, but it will be getting them this afternoon from the radio rooters of the Minnesota State Society and the University of Minnesota Alumni Association here. The two organizations will join in the second of their football cocktail hours at the Lafayette Hotel at 2:30 o'clock to hear the Minnesota-Indiana game. Plans for future dances and football parties were made last night at an informal get-together meeting, also at the Lafayette.

• • • •

Audrey Delaney, new president of Eta Chapter of Beta Chi National Sorority, and Mary Graves, vice president, both of whom have just returned from their wedding trips, were greeted as guests of honor at the chapter's meeting last night at the home of Virginia Murray, national treasurer.

• • • •

A LINEN SHOWER—not for a bride but for a building, the District W. C. T. U. headquarters—was given Tuesday night at a house-warming held there. Mrs. Edward E. Norwood, vice president of the board of trustees, assisted by Mrs. Ida W. Ramsay, president of the District organization; Mrs. Warren B. Hanley, recording secretary, and Mrs. H. Edson Rogers, treasurer, acted as hostess.

• • • •

THE ARTS CLUB is living up to its reputation for doing things in an artistic and colorful style in advertising its Potboilers Fair and Glorified Junk Sale, October 14, 15 and 16. The gayest kind of announcements are being distributed, with mice, parrots, white elephants and black cats cavorting all over them. One illustration even shows the fire alarm in action, with the explanation that proceeds of the fair will pay for the new balcony and the fire alarm system in the clubhouse.

Mrs. Edwin H. Etz is chairman of the white elephant booth, assisted by Mrs. John B. Hutson, Mrs. Carroll Meigs, Miss Mary Linter, Mrs. LaSalle Spier, Miss Helen Verbrycke, Miss Myrta Williams and Mrs. Robert B. Youmans.

Oberlin Alumni Give Party Here

Centennial of Women's Entrance Into Colleges Is Observed.

Members of the Oberlin College Alumni of Washington gathered last night for a dinner in the cafeteria room of the Raleigh Hotel to celebrate the centennial of the entrance of women to education of college level, in which Oberlin took the lead. As the college is also one which admits colored students with those of other races, several of the colored alumni had part in the program.

Mrs. T. E. Whiting, who for six years was secretary to Ernest Hatch Wilkins, president of Oberlin, presided, and brief talks were made by Miss Maud Morlock, of the class of 1911, on "The Place of College Women in Professional Life," and by Mrs. Mary Church Terrell, one of the colored women in the class of 1884, on "What College Education Has Done for Colored Women." Miss Morlock, formerly professor in the School of Applied Science at Western Reserve University, is now with the Children's Bureau as economic analyst. Mrs. Terrell is one of the prominent members of her race in Washington and for 11 years served as a member of the Board of Education. Camille Nickerson, pianist and a member of the faculty of Howard University, assisted by Mrs. J. C. Webster, soprano, presented the musical program.

Among the 75 guests were Dr. and Mrs. E. Dana Durand, Judge and Mrs. Ernest Van Fossan, Mr. and Mrs. M. P. Metcalf, both of the class of '85; Miss Mabel Law, Miss Francella McWilliams, Dr. and Mrs. Frederick F. Blachly, of Brookings Institution; Miss Edith Gray, of the Children's Bureau; Miss Margaret Hays, Lowell Kilgore, Mrs. Arthur Hummel, Dr. Isabella V. Kendig, Mrs. George Arner, Mr. and Mrs. Harold N. Fowler, Col. Claude H. Birdseye, Mr. and Mrs. Roland S. Dyer, Mr. and Mrs. Philip Gott, Mr. Whiting, Donald H. Wheeler, son of the late Wayne B. Wheeler and Mrs. Wheeler. Mrs. Elwood Street is one of the Oberlin alumni attending the ceremonies there.

Sigma Phi Gamma Will Add Chapter

Sigma Phi Gamma International Sorority this week-end will add to its membership another chapter, Epsilon Pi, making a total of 108 active chapters in various parts of the United States and Canada. Epsilon Pi will be the eighth chapter in Epsilon Province, which consists of chapters located in Washington.

The pledge service will be given to the new group by Mrs. Sophia Dampier, State organizer, at the home of one of the new members, Margaret Willey, 644 F street southwest, and after the service the new chapter will entertain the presidents of the other seven and the Epsilon Province president. Those attending will be Mrs. Jessie Bigley, Gamma Rho; Mrs. Ina Webb, Gamma Sigma; Mrs. Sophia Dempier, Delta Mu; Mrs. Cassie Baker, Delta Sigma; Mrs. Margerite Beauchamp, Delta Chi; Mrs. Hazel Shipstead, Delta Omega; Miss June Beaver, Epsilon Alpha, and Miss Peggy Conner, Epsilon Province president.

On Sunday, Epsilon Pi will entertain the members who give formal initiation to the chapter, at a breakfast at the Willard Hotel.

Legion Women Induct Officers

Lineburg Describes the New York Convention at Police Unit Meeting.

At elaborate ceremonies held at the Thomas Circle Club last Friday evening the new officers of the American Legion, Washington Police Unit Auxiliary, were officially placed in office by Past Department President Mrs. Edythe M. O'Connor, who presided as installing officer.

The principal speaker of the evening was Past Department Commander Horace W. Lineburg, of the American Legion, who told of the recent New York convention.

The president, Mrs. Ola D. Lee, announced several appointments. They are: Secretary and treasurer, Mrs. Julia Rochford; Americanism and national defense, Mrs. Edith Armstrong; child welfare, Mrs. May L. Bridges; constitution and by-laws, Mrs. Edith DenBroeder; education of war orphans, Mrs. Marie A. Bromley; Fidac, Mrs. Mary Carter; junior activities, Mrs. M. Wilson; vice chairman of junior activities, Mrs. May L. Bridges; memorials and poppies, Mrs. Edith DenBroeder; membership, Mrs. Margaret Carroll; national news, Mrs. Thelma Stroman; publicity and radio, Mrs. Julia Rochford; rehabilitation, Mrs. Elizabeth Kettner; unit activities, Mrs. Julia Rochford; ways and means, Mrs. Hilda Christian, and audit committee, Mrs. Mary Carter, Mrs. Hilda Christian and Mrs. Edith DenBroeder.

Luncheon Set For Mission Centennial

Presbyterians to Mark Anniversary of Foreign Work.

1,000 to Attend Function Wednesday at Hotel Mayflower.

A centennial celebration luncheon will be held at the Mayflower Hotel Wednesday at 1 o'clock, in honor of 100 years of foreign missions in the Presbyterian churches. The luncheon is being planned under the chairmanship of Mrs. Mabel D. Miller, of Washington Presbyterian Societies, with Mrs. William E. Darby, general chairman of the centennial celebration, which will be held here October 12-14, and which is open to the public. The sessions will be at New York Avenue Presbyterian Church.

The speakers announced for the luncheon are the Rev. William P. Schell, of New York; the Rev. E. C. Sobrepena, of the Philippine Islands, and as guest artist, Miss Yoshiko Saito, of Japan.

Well-known Washington women will act as table hostesses at the luncheon, which nearly 1,000 are expected to attend. They will include Mrs. William La Roe, chairman of hostesses; Mrs. J. Hillman Hollistor, Mrs. Robert M. Skinner, Mrs. Bernard Braskamp, Mrs. Albert Evans, Mrs. James P. Kerr, Mrs. Lewis Russell, Mrs. C. A. Stott, Mrs. Howard C. Waldo, Mrs. Hugh Smith, Mrs. Henry B. Wooding, Mrs. Paul Trent, Mrs. Neville Miller, Mrs. Theodore N. Filly, Mrs. Alton B. Altfather, Mrs. J. M. Proctor, Mrs. Archibald Smith, Mrs. W. W. Spaid, Mrs Halley B. Taylor, Mrs. R. Paul Schearrer, Mrs. G. G. Kindahl, Mrs. Peter Marshall, Mrs. Edgar B. Crittenden, Miss Esther Stott and Mrs. Fred A. Kullmar.

Other hostesses will be Mrs. Freeley Rohrer, Mrs. Leon M. Betts, Mrs. Alfred Barrows, Mrs. Irving Ketchum, Mrs. D. Hobart Evans, Mrs. P. S. Snyder, Mrs. J. M. Detwiler, Mrs. W. H. Wagner, Mrs. Harry V. Porter, Mrs. J. W. Reynolds, Mrs. Isaac Steenson, Mrs. Harry Blake, Mrs. W. Spencer Armstrong, Mrs. John M. De Chant, Mrs. M. L. Girts, Mrs. Walter Wolf, Mrs. Upton D. Nourse, Mrs. Fred S. Wilson, Mrs. Harry Cunningham, Mrs. C. B. Corliss, Mrs. B. A. Martzen, Mrs. William I. Campbell, Miss Mildred Vallin and Miss Katrine Harvey.

Members of the committee have charge of the luncheon tickets.

Mrs. F. L. Ransome To Be Guests at Tea

Mrs. F. L. Ransome, of California, who has just returned from Geneva, where she was a member of the National Woman's Party delegation attending the League of Nations, will be guest of honor at an informal tea tomorrow afternoon at 4 o'clock at Alva Belmont House on Capitol Hill, Woman's Party national headquarters.

With Alice Paul, Mrs. Ransome sailed from New York for Europe early in September. In Geneva they joined Mrs. Lola Maverick Lloyd, chairman of the international relations committee of the Woman's Party; Abby Scott Baker and others working for equality throughout the world.

Florence Crittenton Circle Holds Luncheon Monday

The Chevy Chase Florence Crittenton Circle will meet for luncheon Monday at 1 o'clock, at the home of Mrs. Thornton W. Owen, 6906 Glendale road, Chevy Chase. Mrs. Norman L. Davidson will be the assisting hostess.

Officers of the Circle are Mrs. Michael J. Inerney, president; Mrs. Karl C. Corley, vice president; Mrs. Nathan Robertson, recording secretary; Mrs. Norman L. Davidson, corresponding secretary, and Mrs. R. H. Pledger, treasurer.

Columbia Chapter, Women of the Moose, Honor Past Regents With Ceremony

Columbia Chapter, Women of the Moose, met yesterday to pay honor to the past regents who have carried on the work of the local unit since it was organized in 1920. The guests of honor were, in the order of their seniority, Mrs. Richard Blankenship, Mrs. William Nalley, Mrs. William Pythian, Mrs. Anna Wagner, Mrs. George B. Clark, Mrs. E. T. Deegan, Mrs. W. H. Mitchell and Mrs. Hans Sorenson.

Senior Regent Mrs. Robert Baldwin made an address of welcome and the guides, Mrs. Loretta Miller and Mrs. Ethel Allen, conducted the guests of honor to the officers' stations, which they occupied during the balance of the evening.

Membership chairman, Mrs. H. J. Clark, on behalf of her committee, presented a class of candidates for membership.

Brides—
Monogram your Trousseau Linen

A. Chevron Bath Towel, 24x46 ..... $1.65
with Craft-stitch Machine Embroidery so suitable for bath towels, bath mats, blankets. Style 2368
—priced from the two-inch size 25c;
to the striking seven-inch size at $1.85

B. Irish Linen Huck Towels, imported by us in size 18x33. Dozen $13.80
Have a design suitable for monogram in Style 752
—priced from the ¾-inch size 63c;
to ten-inch size for larger towels $10.50

C. Pure Irish Linen Damask, hand-hemmed, in a plain satin band design suited to marking.
Cloth, 72x90 ..... $10
Napkins, 22x22. Dozen $13.75
Style 300—a three-letter hand-embroidered monogram priced from ¾-inch size 57c;
to the ten-inch size, each at $9.75

D. Wamsutta Hemstitched Sheets,
90x108, each $5.20
monogrammed with a single letter. Style 1700—
priced from half-inch size 15c;
to the handsome ten-inch size at $3.60

FINE LINENS, SECOND FLOOR

Sterling Silver
30 Pieces with Chest $45.96

Engraving without Charge

(A) Princess Mary (B) Pantheon Patterns

Every bride wants Sterling Silver to grace her table. Here is tableware sparkling and charming, in the classic Pantheon pattern, the handsomely feminine Princess Mary pattern. Know the pride of possessing fine tableware; begin now with this set of six each: knives, forks, butter spreaders, salad forks, teaspoons—30 pieces in a tarnish-resisting chest.

SILVER ROOM, FIRST FLOOR

A Classic Tailored
SHIRT
An Oakley exclusive carefully tailored of washable twill weave celanese with a convertible collar, well-fitted shoulders and ample tuck-in. Offered in aqua, russet dusty rose or white, it adds bright touch of color and smartness to Fall suits.... 4

Forrest Oakley INC.
FOR CORRECT SPORTSWEAR
1313 Connecticut Avenue

TRADE MARK REGISTERED
Opening Fall Sale
By Catalogue
At Public Auction
Within Our Galleries
715 THIRTEENTH STREET
TRADE MARK REGISTERED
Tuesday, Wednesday, Thursday, Friday and Saturday
October 12th, 13th, 14th, 15th and 16th, 1937
AT 2 P. M. EACH DAY
Embracing Antique and Modern Furniture, Oriental Rugs, Silverware, Jewelry, Paintings, Linens, Draperies, Steinway Baby Grand Piano, Fireplace Brasses, Imported China and Glass, Bric-a-Brac, Embroideries, Etc.
From the
Robert Fitch Shepard Estate, the John C. Wilkinson Estate
Robert W. Burton, Attorney
Several Prominent Local Owners and Others
ON EXHIBITION
Saturday and Monday
October 9th and 11th
Catalogues on Application to
C. G. SLOAN & CO., Inc.
ESTABLISHED 1801 *Auctioneers*

COLONY HILL
4407 Hadfield Lane N.W.
KEY AT HOUSE ON CORNER
An exclusive neighborhood of exclusive homes. The gracious dignity and unique charm of this house will appeal to the cultured buyer.
Madison Building Co., Owners and Builders
OPEN DAILY
Drive west of Wisconsin Avenue on Reservoir Road to Hoban Road, about 300 feet beyond 44th Street. And north on Hoban Road to Hadfield Lane.
BOSS & PHELPS
1907—REALTORS—1937

Baby's Birthday
Have us make a new photograph today
Underwood & Underwood
1230 Connecticut Ave. Dist. 4439

DINNER-DANCE
SHOREHAM REVUE
Shows at 9:30 and 11:30
with John Barker
Lovely Girl Chorus
Staged by Janette Hackett
Dinner $2 incl. cover; Sat., holidays $2.25. Supper cover 50c; Sat., holidays $1. Prices plus tax. For reservations phone ADams 0700.
MAXIM LOWE'S MUSIC
BARNEE, Directing
The Shoreham Connecticut Avenue at Calvert
Blue Room

EVERY DAY
Adds to our list many new friends interested in the very best in furniture. Have you our catalogue? We would like to mail you a copy.
Authentic Colonial Reproductions
BIGGS ANTIQUE CO., Inc.
1317 Conn. Ave. Di. 0439

A WOMAN'S NEW YORK

By Alice Hughes

New York, Oct. 8.

ALICE HUGHES.

OUR BACKWARD hillbilly community has just passed another feminine milestone on two wheels and, with yowling brakes. Our first jury with women members to hear a divorce case has just listened to the evidence with big ears and a few lady-like blushes and has brought in its verdict. The whole thing is a mild New York comedy, somehow. See if you don't agree.

As you may know, divorces in this State are won only the hard way. Collusion, I regret to fear, is as common as lip-rouge on "the other woman." And our first lady jurors, or juroresses, sat in a divorce trial! They weren't prepared, I learned, for the necessary frankness of the testimony, but they seen their duty and they done it. They decided that our Mrs. Mae Jackson had been unfaithful to her ever-loving spouse, our Mr. Frank Jackson, and gave the gent his freedom. But the girls in the jury-box did have a few qualms. Sissies, maybe.

I spoke to the forelady of this historic New York jury. Her name was Mrs. Julia E. Ehrentreu, by trade a housewife. If the embattled wife, Mrs. E. said, had brought in a few character witnesses, she might have fared better. "We had nothing to go by," said Mrs. E. "She should have had some nice people come in and testify for her. She was a sweet little thing." Get the sympathetic note for a sister on the hot spot? And especially, I call your attention to the truly stupendous naivete of this first jury forewoman, whose name may be in the history books! Character witnesses, indeed, in an Empire State divorce case!

Well, there it is. A short but not unimportant page for the book. I'm afraid our ladies will have to unlearn blushing. Heaven forbid!

• • • •

GIRL ABOUT TOWN—No, don't phone me today. I'm not home. I'm up at West Point, that glorious spot on the Lordly Hudson, where our tough but tiny Columbia squad is doing its best with the Kaydets' football team. Last year we were doing fine with the apprentice generals until that little skinny dynamo, "Monkey" Meyer, began throwing passes all over the ether. Then we folded. But he's out now, and we may do all right . . .

• • • •

Got your plaid clothes for these Saturdays? I see so many around this burg, and especially at pigskin struggles, that I'm surprised the college bands this year don't throw away their cornets and trombones and learn the bag-pipes exclusively . . . Our teams in the East play good football. But I still say that the brand uncorked in the Middle West by the big State University teams is about the greatest football in America. Boy, have I seen some games—far west of the Hudson River . . .

• • • •

We are awaiting the end of a great sentimental journey. On November 28 the ace pianist, Josef Hoffmann, will play his golden jubilee concert in America—50 years of glorious key pounding. And in a front-row seat will be his 84-year-old mother, Mathilde Hoffmann, come all the way from the Fatherland to be present! It is her first visit since she brought Joe to us, a prodigy of 10, and what a prodigy! American music maniacs went mad over the wunderkind . . .

• • • •

I don't know if it's a costume or a Christmas tree, but Diana Vreeland, colorful girl on Harper's Bazaar, wears it. Listen. A red monkey jacket over a black dress. Hung with tinkling red, gold and green metal and glass doo-dads. Plus a triple string of pearls. Nice Diana gets plenty attention. And why in heck not?

Copyright, 1937, for The Washington Post.

This column appears daily and Sunday in The Washington Post.

The Black Basic Dress Appears in Three Important Roles

By Ethel Ehlen,
The Post Fashion Editor.

WHETHER you call it the fundamental, the multiple, the double-duty, or five-day-a-week, the old idea of the "basic" dress has appeared on the fashion scene again, and is the backbone of many a business woman's wardrobe. It is not only thrifty but smart, in these modern times, to buy one ultra-smart black dress of good lines and material and with various accessory changes, allow it to serve for numerous occasions. Such a dress may be either sheer wool or any of the novelty or conventional silk crepes that are available this season.

The basic dress should be planned with simple lines in order to furnish the proper background for the accent changes. Above all, the neckline must be sufficiently high, and the waistline without benefit of complications, or the different touches at the throat and belt will look patchy instead of chic. Designers this fall have played right into the hands of the business woman who must budget her income and buy her clothes with judgment and discrimination. There never has been so many really smart ideas to convert one frock into at least a dozen by the addition of well-chosen accessories.

A simple black dress devoid of trimming can take on an entirely different appearance by substituting a hat and gloves of bright color for the usual black; for instance, soft green, wine, medium deep blue, bright red, or cinnamon brown. A dress which looks dignified and formal in character can quickly change its theme into something youthful and business-like by adding white collars and cuffs. For cocktails or informal dinner, the simple dress becomes dramatic when twin scarfs of bright stripes or pattern are tied about the throat and waistline. The same idea is affected with one of the lame halter vestees which tie around the waist.

Costume jewelry, which is back in vogue with a vengeance, can do wonders to give an otherwise simple dress that look of opulence and elegance; particularly, the massive looking versions of gold or silver-colored metal. The same is true of veils—adding a long, swishy veil to even a tailored dress, dramatizes the entire ensemble. This accessory abracadabra can also work magic in giving a black dress a sportive air, by topping it with a checked woolen jacket, and choosing gloves, hat and shoes in the same classification. It becomes an interesting, as well as profitable, game to see just how many costumes can be developed, using the basic dress as the background for the experimenting. The possibilities this season, in this regard, are literally endless; and they can be smart if well planned.

The basic dress in black semisheer silk crepe is a "must" in the well-planned fall and winter wardrobe. Above, it is shown with gold metalized silk pastron.

The same dress, with lingerie collar and cuffs of white pique, and belt of self-material with novelty buckle. An ideal arrangement for business, school, traveling.

Varied accents may change the appearance of a basic dress and create the illusion of an extensive wardrobe.

A third accessory change and very effective for cocktails or informal dinner. This time, twin scarfs of striped velvet are tied about the throat and waistline. Note the massive-looking bracelet.

Woolly Lamb Gets Place in Evening Mode This Winter

Paris (U.P.).—Woolly lambs will make their bow in society this winter making no apologies to the minks, ermine and silver fox they will meet in exclusive entertainment centers, for Paris designers have made them into some of the most intriguing of afternoon and evening wraps.

Vera Borea uses a creamy lambskin for a full-length evening coat of classic design. Nipped in at the waist, the wrap is made with high revers and no collar. The sleeves stop at the elbow and the skirt is designed with a graceful flare to the floor.

A white lambskin jacket with woolly round sleeves is bound with deep blue velvet to match a skirt in Chanel's collection and she also uses the soft white fur for a daytime coat with black vest and matching white hat.

There is a feeling of cozy warmth in the thick white fur which blends with the season's spirit of luxury, but some of the designers tint it a rich shade to blend with colors of an ensemble. Schiaparelli tints lambskin in her new "sultry rose" hue to line a black open coat, and Madeleine de Rauch dyes it to blend with costumes in her collection.

Paquin makes wooly lambskin swagger coats and Jenny chooses a golden Argentine lamb for one of her most successful daytime coats. One house shows a handsome evening coat of brown dyed lambskin, sleeveless and straight-lined.

CAPITAL MANNERS

Understanding About Finance on Part of Engaged Couples Is Good Form.

By Margaret Wallace

THE ETIQUETTE of engagements is a puzzling problem to many young persons, judging from the number of letters received dealing with this matter. Chief among these problems from the future bride's point of view is that of allowance and family finance.

Yesterday I received this appeal from an engaged girl:

"DEAR MISS WALLACE: I am engaged to the dearest man in the world. He is so kind, thoughtful and considerate in every way that I look forward to a long life of happiness with him.

"There is only one cloud in our skies, and that is financial. Although we have discussed practically everything else concerning our future life together he has never said a single word about money—what his present income is—how much he will expect me to spend for the household, or whether I am to have a personal allowance and how much it is to be.

"I have tried to bring up the subject several times and each time he has told me that we must not think of the material side of marriage just now. 'After marriage, we will fix all that,' he told me recently.

"In our family there has been several experiences of marriages going on the rocks because of money troubles of this nature. I want to be assured that ours will not be harmed that way and I think it is better to talk it out before than after marriage. What is the proper method to approach this subject? Is it brought up by many engaged girls, and is there anything improper about my pressing it?

"ANXIOUS BRIDE-ELECT."

Certainly, dear Bride-Elect, there is nothing improper from the standpoint of manners in your talking over your future financial status with your fiance. In olden times such a discussion might have been considered "indelicate," but there is a sturdier and franker point of view about marriage nowadays which permits adult men and women to talk over the possibilities and probabilities of their lives in a way that prevents much after unhappiness.

Advises Firmness.

John G. Saxe, the poet, once wrote a stanza on this question which tells in a few words the essentials of it. He wrote:

"I asked of Echo t'other day
(Whose words are few and often funny)
What to a novice she could say
Of courtship, love and matrimony.
Quoth Echo, plainly, 'Matter-o'-money.'"

Therefore, to avoid a discussion on this vital point is as foolish as not to discuss where or when the wedding is to be or who is to perform it.

Be very firm with your fiance. Say to him something like this:

"My dear, we must discuss our future financial status together, because I want to avoid any matrimonial rocks possible, and we must have a complete understanding in this matter before we are wed."

You will find that if you speak thus frankly he will respond in kind. It may be a relief to him to have you speak out frankly about it.

TODAY'S HEALTH TALK

By Logan Clendening, M. D.

Hard Water Not Harmful.

Is hard water harmful?

This question troubles some part of the population from time to time, and faddists seize on it to sound the alarm.

Hard water is water with calcium salts in it. Water softeners simply take calcium out of such water, usually by means of the chemical, potassium-sodium-aluminum silicate—often called "green sand."

The body contains about 1 per cent of calcium, or nearly 1½ pounds, and as it is constantly being lost, it must be replaced. Especially is this true during periods of growth, and for the mother who is bearing a child. The daily requirements for the unborn child at four months is 150 milligrams of calcium: a quart of milk contains this and more.

Nutritional experts tell us that calcium is more likely to be deficient in the average American dietary than any other important element.

If that is true, hard water should be beneficial rather than harmful.

The belief that such is the case is strengthened by the reports of Meyer of Vienna (published in 1920), who examined young men from different parts of Europe as to their relative fitness for military duty, considered on the basis of the quality of the water supply at their homes. He found that the best teeth were in those who came from areas where harder potable waters were used. He also showed that the population of Gotha showed evidences of "deterioration" after they were compelled to change the supply of drinking water from one of hard quality to a softer kind.

While we may take the latter with a little justifiable skepticism, the indication certainly is against supposing that hard waters are harmful.

The fear usually stated is that it contributes to hardening of the arteries and to chronic rheumatism. Undoubtedly calcium is deposited in the arteries in old age, and is the ingredient in the nodules around the joints of rheumatism, but there is no evidence to show that these processes are accelerated when the amount of calcium in the water is increased.

Many physicians are of the opinion that after chronic rheumatism has started, the use of hard water for drinking purposes should be stopped. This is a matter of discussion, and it must be admitted there is some justification for such a view. The cause of the deposit in chronic rheumatism is the laying down of calcium in and around spots of inflammation in the joints. The calcium will not be laid down under conditions of health, no matter how much is in the blood. But after the inflammation has started, the presence of excess calcium in the drinking water may reasonably be thought to lead to excessive calcium deposits in the bone.

We may conclude, however, that hard water is not harmful for drinking purposes in health.

Four-Piece Adaptability.

New York (AP).—Four-piece outfits, ready for town or country, are displayed by a number of designers this season. They combine a shadow-plaid wool reefer coat with a plain wool suit which has a second shadow checked skirt to match the coat. The checked skirt can be worn with sports sweaters.

Amethyst Caracul.

Rosalind Russell, movie actress, has launched another fashion idea which is destined to become very popular. Through her furrier she had an amethyst Russian caracul coat made in the latest and smartest fashion.

TODAY—LAST DAY!

"Quinlan"

$3 Cleansing Cream
$1.75

—Choice of Quinlan's Liquifying Cleansing Cream for the normal skin . . . or the Special Formula Cleansing Cream for super-sensitive dry skin.

—Quinlan's Cleansing Cream is delightful to use and stays fresh as long as it lasts. Stock up now before this offer expires. You'll save $1.25!

Toilet Goods — Kann's — Street Floor

We Will GIVE You This—

"ELMO" Pursette

With Your Purchase of "Elmo" Beauty Preparations Amounting to $2 or More!

—This convenient beauty accessory is pictured its actual size. The attractive case holds a generous supply of Ralo Face Powder, a velvety puff and a crystal-clear mirror! It is yours with any purchase of "Elmo" beauty preparations amounting to $2 or more! Get yours today!

"Elmo" Booth — Kann's — Street Floor

"Turn of the Century Colors" in

Spirited Young Frocks

Fashioned of 'RAMOSA'

$10.95

—Ramosa, a clever new wool-and-rayon crepe, makes its bow in a distinctive group of fetching young dresses for brisk Autumn days . . . Ramosa's "Turn of the Century Colors" are refreshingly new and wearable . . . Robin Rust, Gainsborough Blue, Star Ruby, Star Emerald, Beaver, Grey and Eugenie Green . . . Two typical models sketched.

Sizes 12 to 20

"Better Dress Shop" Second Floor

Kann's

YOUR FIGURE, MADAME!

Three Hints Are Offered for Reduction of Waistline.

By Ida Jean Kain.

YOU KNOW THAT waistlines are getting smaller, but did you know that the average woman has taken 4 inches off her waistline in the last decade?

This is, approximately, the change in waistlines brought about by streamlining the figure, according to no less an authority than Lucien Lelong, Parisian designer for the smart women of the world.

Waistline slimness is only a part of the improvement in the feminine figure. There is a molded line of the bust and hips, and a flat diaphragm which gives the figure a more youthful appearance. The average woman looks younger today than ever before, declare Mr. Lelong, who goes so far as to say that there are no middle-aged figures!

The vanishing of the middle-aged figure is to be attributed to an active interest in sports, intelligent diet and, yes, calisthenics. The sports-built figure is not only healthier; it is far more beautiful.

The designers are doing everything possible this year to emphasize slimness. If you are not slim, they help you to look so anyway. When I asked Mr. Lelong if any designer ever really considered the overweight woman, he replied, "The modes are very elastic this year, and the 'stylish stout' at last has her innings."

With a little co-operation on your part, you can give the appearance of streamlines. All you have to do is take a couple of inches off your waistline with exercise, buy one of the new girdles with midriff control, and let the couturiers do the rest.

Design for slimming.

Here is a trio of exercises that will banish inches from the waistline and strengthen the tummy muscles to give you svelte lines:

Try this stretch, bend and twist!

POSITION: Feet apart, stretching both arms high in air.

MOVEMENT: Keeping the chin up, and the right arm stretched overhead, knees straight, twist at the waist and bend over to touch the left hand to the floor at the side of the left foot. Stretch and bend a dozen times, alternating sides; later, 50 times won't hurt you.

Here's a good flattening exercise:

POSITION: Lying flat on back, arms overhead on floor and body stretched to full extension.

MOVEMENT: Keeping the feet on the floor, sit up until the body forms a right angle, arms still stretched high overhead. Try to come up without moving the arms ahead of the body. Pull upward, then slowly return to position and relax. Repeat six times.

Here is an old standby that must be included in the trio, since it is best ever for slimming the front lines:

POSITION: Lying on back on floor, hands clasped under the head, and with feet elevated on object slightly higher than chair seat.

MOVEMENT: Raise the buttocks off the floor until the body is in an oblique line, weight resting on shoulders and heels. Repeat six, later twelve, times.

Designers This Year Are Placing Emphasis on Slimness.

BALANCED REDUCING MENU.

	CALORIES.
Breakfast.	
Dry cereal	80
with ½ banana, sliced	50
Whole milk, ½ glass	120
½ Sugar, 1 rounded tsp	30
Coffee, 1 tsp. cream	
1 rounded tsp. sugar	50
	300
Luncheon.	
Bouillon, 1 cup	30
Swiss cheese on rye (mustard)	250
Fruit	100
	380
Dinner.	
Roast lamb	200
Mint jelly, 1 tsp.	100
Green peas, ½ cup	100
Lettuce and tomato salad	25
Hot roll	100
Butter, ½ pat	50
Coffee, 1 tsp cream	
1 rounded tsp sugar	50
	625

TOTAL CALORIES FOR DAY—1,305

Copyright, 1937, for The Washington Post.

HOSIERY REPAIRS
Highest Quality—Lowest Prices
One-Thread Run—15c
Pulled Threads—10c inch
While-You-Wait Service
SOUTHERN STELOS CO.
613 12th St. N.W. NAtl. 8442

LUCKY-13
TELEPHONE DI. 1300
FOR FLOWERS
by
Blackistone INC.
1407 H St. N.W.

SEE THE DISPLAY OF
MODEL KITCHENS
IN OUR NEW SHOWROOM
KITCHEN EQUIPMENT CO.
1613 K St. N.W. ME. 1362

Security Storage
A SAFE DEPOSITORY FOR OVER 47 YEARS
1140 FIFTEENTH ST.

Baked Beans Popular for Suppers Informally Served in Living Room

Pre-cooked Dishes Leave Hostess Free to Go to Game.

Dash of Wine Adds Special Flavor to Home Recipe.

By Nancy Ellis.

FALL DAYS are here again, bright, crisp days with cooler evenings. The problem of entertaining guests at home once more presents itself. What could be more inviting than a crowd of guests, young and old, gathered in front of a cozy fireplace and served a delightfully informal meal?

Such a party is certainly the answer for the woman who wishes to attend the football game and arrive home fresh and unruffled to play hostess for her arriving guests. Meals that may be prepared in advance and can be reheated are adapted to occasions like this.

Baked Beans Popular.

One dish carefully selected can form the piece de resistance for the meal. Baked beans are popular for such suppers. There are numerous ways to prepare them. The prepared beans, that need only to be reheated, can be used. For these, a special flavor can be added such as that of sherry wine. The sherry adds that indescribable something to the flavor of the finished product that makes the dish outstanding.

Wine can also be used in the preparation of the old-fashioned home-baked beans. In preparing this dish, add the wine when the beans are about half-cooked. You will find that this trick deserves a special place in your memory of savory adventures.

Serve the beans from the new special bean pot that can be purchased in almost every department store. New England brown bread and corn sticks are the ideal accompaniments. A tart salad, coffee, and deep dish apple pie with poured cream would make the meal satisfying.

Raw Ham Advised.

In preparing the home-baked beans, follow your favorite recipe and add the wine during the last half of the baking period. Add about 1 cup of domestic sherry wine for each pound of beans used. Unless you are particularly fond of salt pork or bacon with the baked beans, try them prepared with small pieces of raw smoked ham added to the beans in the beginning of the baking period. This is especially good when the wine is used.

Here is an old-fashioned recipe for the corn sticks that you will like. Instead of the buttermilk, thick sour milk can be substituted.

Corn Sticks.

2 cups of white cornmeal
¼ cup of melted butter or shortening
1 teaspoon of salt
½ teaspoon of soda
2 eggs
2 cups of thick buttermilk

Sift the cornmeal, salt, and soda together. Add the unbeaten eggs to the milk. Add the sifted dry ingredients and beat well. Place a teaspoon of butter in each of the iron compartments of the corn stick pans. Place in the oven and allow to become hot. Add the corn batter and fill the pans not more than half full. Bake in oven set at 425 degrees for 20 minutes.

This buffet supper served after the football game features home-baked beans with sherry served from an old-fashioned bean pot. Slices of canned brown bread and home-made corn sticks make a perfect accompaniment.

October Markets Offer Wide Choice

October markets are still offering a wide choice of vegetables and fruits. Peaches, pears and plums flank apples and grapes at the markets. Pineapple and melons rest beside crabapples, cranberries and quinces. There are also figs, oranges, grapefruit and bananas.

If you have acquired a taste for avacadoes, you will find them still plentiful and cheap. Tomatoes are reasonable. Lettuce is of excellent quality.

Eggs are unusually plentiful for this time of year. Spanish omelets and cheese omelets make delicious breakfast and luncheon dishes.

Lamb is the best this week. The price has dropped since last week. Fresh pork loins are also cheaper. Veal remains about the same. Ducklings and turkeys offer good values this week. Frying chickens are moderate in price.

Best Apple Recipe To Receive Award In Post's Contest

Join the "Big Apple" contest this week! It takes a favorite recipe to win. The news that comes from Winchester is good news. There will be a bumper crop this fall. Large, well-flavored, home-grown apples will be on the market in abundnace and it is not too soon to get recipes on hand for immediate use.

There are dozens of ways to win. Old-fashioned apple dumplings, deep-dish pies, salads, apple fritters, kuchen—these are a few suggestions that may bring to mind a family recipe that is a winner. Minted apple rings and spiced sauces are other ways to use this fruit. The only limitation is that it be a delicious recipe that is not too expensive to prepare.

Look through your files, select your favorite apple dish and mail it to Jean Green, Post Food Editor, before Saturday, October 16.

Kitchenette Dinner Recipe Suggested

Little Pig Sausage and Peaches Featured.

Little pig sausage and broiled peach halves make an excellent flavor combination for a kitchenette dinner. The little sausages should be pricked with the tines of a fork before placing on the broiler rack. This will prevent them from splitting in cooking.

While the oven is hot, a pan of muffins or biscuits can be quickly whipped together.

Sausage Grill.

1 pound of sausages
6 peach halves
2 tablespoons of butter
2 lemons
Parsley.

Prick sausage casings. Place on the broiler rack with the fresh peach halves, cup side up. Put a half teaspoon of butter in the center of each peach cavity. Set the broiler rack 4 inches under a moderately high broiler flame. Broil the meat and fruit about 10-12 minutes. Turn the sausages once to obtain an even brown. Remove the peaches when the edges brown. Serve the sausages in the center of the platter, surrounded by the peach halves. Garnish with parsley.

New Muffin Flavor.

Try dropping a teaspoonful of peanut butter into each compartment of your muffin tin before pouring in the batter. This gives the muffins a delicious nutty flavor.

"THE MOST RESPECTED MEN ARE NOT ALWAYS THE MOST RESPECTABLE."
Translated From the Original Portuguese of the Marquis of Marcia.....1937
But the coffee you like best, is the best Coffee for you . . .
Try GREEN BAG Coffee
SANITARY'S GREEN BAG COFFEE

GOLD MEDAL FLOUR 12-Lb. Sack 51c

CAMPBELL'S ASSORTED SOUPS Except Chicken and Tomato 4 cans 25c

LAND O' LAKES or SEALECT MILK 3 Tall Cans 20c

N. B. C. RITZ CRACKERS 1-Lb. Pkg. 21c

Crosse and Blackwell Date & Nut BREAD 2 cans 25c

SCOT TISSUE 3 rolls 22c Waldorf Tissue 5 rolls 19c

BULK PRUNES 70-80 to the Pound lb. 5c

SANITARY GROCERY CO. ALSO OPERATING PIGGLY WIGGLY — LOW PRICES ALWAYS — WHERE QUALITY COUNTS

SANICO BREAD Jumbo Bread 1-lb. Loaf 8c — The Richer, Sweeter Loaf 9c

Popular Brand Cigarettes..... pkg. 12c
Nucoa Margarine..... lb. 21c
Heinz Assorted Soups Except 4 Varieties 2 cans 25c
Pabstett Cheese Food..... pkg. 17c
Blue Moon Spreads American, Pimento, Sharp, Camembrie pkg. 17c
Jumbo Roll Butter..... lb. 40c
Sanico Peanut Butter..... 1-lb. jar 17c
Morton's Salt..... box 7c

Have You Tried LAND O' LAKES CHEESE

If not—do so today. Those who have tasted it are no longer satisfied with ordinary cheese. They like its cured, "snappy" flavor—a flavor that comes only by months of aging. lb. 29c

And, of Course, the Old Favorite LAND O' LAKES BUTTER

The 93 score butter churned from sweet cream—the kind you use in your coffee. Preferred by millions for its distinctive flavor. lb. 44c

Jell-O or Royal Desserts.... pkg. 5c
Deming's Salmon.....2 1 lb. cans 25c
Hunt's Tomato Juice..... 15 oz. Can 6c
Southern Belle Salad Dressing pint 15c quart 25c
Gold Medal Bisquick 20 oz. pkg. 17c 40 oz. pkg. 29c
New England Syrup..... pt. bot. 17c
New Fare Shoe Peg Corn..... No. 2 can 10c
Hershey's Chocolate Syrup 16 oz. can 9c
Hunt's Fancy Fruit Cocktail..... 17 oz. can 14c
N. B. C. Shredded Wheat . pkg. 12c
Quaker Puffed Wheat..... pkg. 7c
Quaker Puffed Rice.....2 pkgs. 19c

SANICO EGGS

A REAL GOOD BUY TODAY . . .

Today's price on eggs is 29% below 1925-29 average, while the price on all foods is 13% below. In other words, your egg dollar goes 16% farther. So SERVE MORE EGGS, they represent a wonderful value in nutrition.

JUMBO BRAND GRADED EGGS U. S. Government. Graded Large Grade "B." A wonderful egg value. Look for the Government certificate on the carton. doz. 37c

SELECTED STORAGE EGGS The finest storage eggs we can buy. Guaranteed to give complete satisfaction or your money refunded. doz. 29c

Sunblown Apple Juice... Quart bot. 21c
Woodbury's Soap..... .....2 cakes 15c
Sanico Mayonnaise..... pint jar 25c
Stokely Tiny Green Limas.. No. 2 can 17c
Stokely Baby Foods.....2 cans 15c
White Star Tuna..... 7-oz. can 17c
Libby's Sauerkraut .....3 No. 2½ cans 25c
Lang's Pickles, Sweet or Sweet Mixed ..... quart jar 17c

1 8-oz. Bottle Kraft's French Dressing And One Head of LETTUCE Both for 23c

APPLES

LARGEST CROP IN RECENT YEARS

In they come, by carload, by truckload, from orchards laden to capacity with the finest fruit imaginable. Estimates are that this year's crop is 65% greater than that of 1936. You can have your "apple a day" at the lowest cost in a long, long time.

- *There's vitamins A and C in apples.*
- *There's iron and calcium in apples.*
- *Apples are a digestive aid.*
- *Apples are a natural laxative.*
- *Every one loves apples.*

Grimes Golden..... ..5 lbs. 12c
Delicious Apples.....5 lbs. 19c
Smokehouse Apples.....5 lbs. 19c
McIntosh Apples.....5 lbs. 19c
Jonathan Apples.....5 lbs. 12c

PICKLING SUPPLIES

Green Tomatoes .....5 lbs. 14c
Pickling Onions.....5 lbs. 14c
Red or Green Peppers... doz. 10c
Beets..2 bun. 9c Cabbage 2 lbs. 5c

Seedless or Tokay Grapes.....3 lbs. 20c

Homegrown Tomatoes lb. 5c

Florida Grapefruit Two for . .15c Two for . .19c Three for . 19c

Yellow Sweets from Eastern Shore 4 lbs. 10c

HORMEL BACON lb. 39c

Armour's Melrose Brand HAMS Whole or Half lb. 27c

SANICO FRYING CHICKENS Per Pound 43c

Beef At prices every one can afford

No need to deny yourself when you can buy Beef at these prices. This is all our XX Economy Beef that carries our unconditional guarantee of satisfaction. Try your favorite cut today on our assurance that it will satisfy.

ALL STEAKS . . lb. 39c
CHUCK ROAST . lb. 25c
RIB ROAST . . . lb. 27c
BOUILLON ROAST lb. 33c
SH'R. CLOD ROAST lb. 33c
3 CORNER ROAST lb. 31c
BOILING BEEF. . lb. 18c
GROUND BEEF. . lb. 25c

Prices Are for District of Columbia Until Close of Business Tonight

shelf age weakens coffee flavor LIKE WATER IN MILK

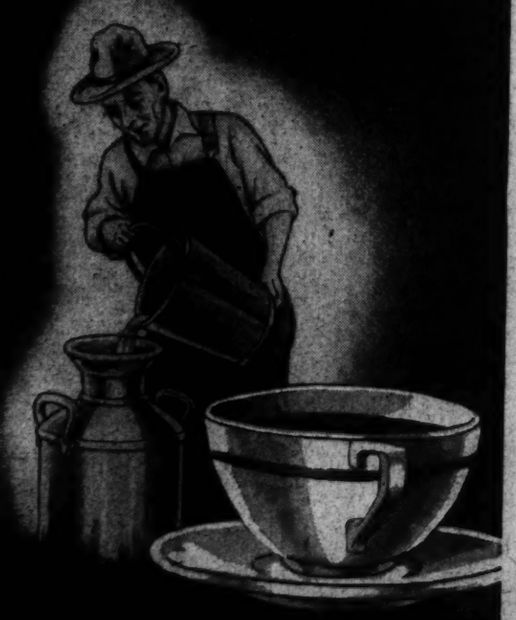

MESCO COFFEE no shelf age

Naturally Fresh 33c POUND HOME DELIVERED National 7601

....M. E. SWING....

1013 E ST. N. W.

Mesco Coffee is always as near as your telephone

MARY HAWORTH'S MAIL

How to Make 'Life Go On' After You've Lost the One You Love, Asks Heartsick College Girl.

DEAR MARY HAWORTH: I've heard that life goes on after you lose the person you love, but I must be different from other people. I'm a girl of 21, returning to college this year so sick at heart that I can't bear the idea of lessons, classes, exams, etc., and week-ends spent twiddling my thumbs and pining for my lost love. What in the world can I do? I've tried everything I can think of, nothing works and I am in despair.

* * * *

For two years I went with a young man of 24. Although I actually admire but few of his qualities I know I love him more than life itself. I am quite positive he loved me as much at one time, but due to various circumstances he has changed. A short time ago we were out driving and out of a clear sky he told me he didn't love me any more but considered me a good friend and would do anything for me. He suggested we stop seeing each other and try to forget.

* * * *

Like a perfect fool, I begna to cry. I hated to act like a sissy but I love him so terribly and have had such good times with him that I simply couldn't bear the thought of separation. Finally, however, I regained my composure and we agreed to part and to have no communication of any kind hereafter. So far, we haven't, and I've been perfectly miserable. I cry all the time, can't eat and sleep is impossible. I think of him constantly, wondering where he is and what he's doing, until I think I'll go insane.

* * * *

Honestly, I can't stand it much longer. He is my first love and the two years I spent with him were the happiest in my life. To forget is impossible. . . . Is there anything I can do to make me realize life is still worth living? I'm sure you'll suggest going out with others, but I've tried that and it doesn't work. There are several young men who are very fond of me and one of them would have married me recently had I consented. But when I do go out I'm bored to death. Everyone suffers by comparison with the man I love. My only feeling is a desperate longing to be with him.

* * * *

Is there a chance of winning him back? He told me he was not in love with anyone else, and I had suspected for a long time he was losing interest in me. I think he was just "fed up." He isn't the type who runs around much and until we parted, I usually knew where he was when we were not together. If I can't win him back, can you tell me how I can manage to have him telephone and date me occasionally. I'd be willing—no matter how hard it might be—to see him on a basis of friendship only, just to see him and talk with him once in a while.

* * * *

His stipulation of "no communication whatsoever" was for my benefit, I'm sure. He knows I care for him as much as ever (and this doesn't mean he's conceited; he's modest, fair-minded and sincere), but he can't know this separation is driving me crazy. Since he doesn't love me any more, naturally it is easy for him. Looking back, I have only myself to blame for the way things have turned out. How can I help myself? Perhaps other girls who have lived through the same thing can give me some suggestions. I would certainly appreciate any help they could offer. I'm so unhappy now I long to die. Please let me hear from you at your earliest convenience. Gratefully.

JOAN.

The Thing to Do.

DEAR JOAN: You are wrestling with a mighty emotional problem, I admit, but you can master it if you will—and be a better woman for it. You must take a practical, deliberate approach to the cure of this heartbreak. Two things you must do. One is to bring your physical health up to par. No more going without food, no more sleepless nights. You must eat regularly and nourishingly, if you have to force food down as grimly as you would if the difference between life and death depended upon your eating what the doctor prescribed. And you must sleep 6, 8 or preferably 10 hours a night for a while, until you are living once more on physical energy instead of drawing upon an almost exhausted reserve of nervous energy. This means that you must see a doctor—at once!—tell him the cause of your sleeplessness and loss of appetite, and ask him to prescribe a safe and effective sedative. In addition, he may prescribe other doses for building up your general health. Employ his prescriptions, follow his instructions to the letter.

* * * *

The second thing you must do is assume deliberate, conscious control over your mind. Don't let it run away with you, hour after hour, day after day, down tortuous and torturing paths of memory. That is easier said than done, of course, but resolute, unyielding practice will develop this control sooner than you think. Brooding over what has been and what might have been is simply another way of taking constant doses of mental poison. The result is unnecessary, foolishly aggravated pain, like exploring an aching tooth or an open wound to see if it still hurts.

* * * *

When a bar of music, the tone of a voice, a familiar scene, an oft-spoken word, reminds you of this man, don't just give way weakly to brooding. Concentrate with all your might on anything else at all; plunge into a conversation, or get up and get busy, depending on whether or not you're alone. You must go out with other men and you must stop comparing other men with this man. Just now, your boredom with others is 90 per cent caused by nervous exhaustion. You should arrange to dance a lot; it will be a tonic, as soon as your basic strength returns. You should get out of doors a lot, daytime and evening. A brisk turn before bedtime will do wonders. You should go in for sports (old stuff in the way of advice, perhaps, but there's nothing better for this type of ailment), and you should work to enhance your appearance. Your hair, your skin, your nails, your figure, your wardrobe, should receive meticulous attention. Certain exercises which would do marvelous things toward molding your figure into new lines of grace and beauty would also do remarkable things toward relaxing taut nerves and muscles.

* * * *

Inasmuch as you don't respect this man's qualities, you're not really in love with him. You're physically infatuated with him, and companionship with him had become a lazy, effortless sort of thing. No doubt you "let down," abandoned your reserve with him, which may have been one of the principal reasons why you lost him. You've got to pull yourself together into a better integrated, prouder, surer, more self-contained and self-motivating personality.

* * * *

You need a sustaining philosophy—a phrase which doesn't mean much until one has acquired it. It's difficult to define. It has to do with the spiritual, philosophical or intellectual premise by which one evaluates experience. With some, it may be a serene, on-going, upreaching faith in God; with others, a hardy determination to survive, with courage and hope intact, every blow that Fate may deal, as in Henley's "Invictus"; with others, a cynical chalk-it-up-to-experience, what-will-it-matter-one-hundred-years-from-now sort of attitude; with still others, Emerson's theory of compensation—namely, that for everything taken away, something equivalent or better is given, and with yet others, the theory so beautifully stated in John Burrough's poem, "Waiting," that what is really one's own can never be taken away—that what one reaches for and misses was never intended for, and would not in the last anaylsis have been best, for one.

* * * *

With a return of sound health, steady nerves, regular habits; with the beginnings of some sustaining philosophy which ties you in, so to speak, with the world (in both its larger and its limited sense), in which you live; with an improved appearance and an inflexible determination to find, amongst the many friends you have, adequate social compensation for your lost comradeship with this one man, you can hoist yourself by your very bootstraps out of this Slough of Despair onto higher and happier ground.

* * * *

In my opinion, it would be futile to throw yourself in the young man's path or to solicit kindnesses from him. Follow the program I have outlined above, and if there is any possibility of regaining either his love or his friendship, he will come back to you of his own accord in time.

M. H.

Miss Hayworth will be glad to help you in solving your problems. Write her in care of The Post Woman's Page.

Washington Women Are A&P Winners

Three Receive Consolation Awards in Contest.

Three Washington women were among the 60 winners of consolation awards in a recent contest to name the new magazine of the A. & P. Stores, the first edition of which was distributed Thursday. The Washington winners are: Mrs. B. W. Judd, 1412 Ingraham street northwest; Mrs. L. F. Moss, 8 Sherman Circle, and Mrs. J. C. Watts, jr., 1425 Rhode Island avenue northwest.

The winning name of the magazine "Woman's Day," was submitted by Miss May Newburn, of Chicago, and Mrs. B. Jarvis, of Detroit. They received prizes of $1,000. A total of 215,447 entries was received in the contest.

The magazine will be published monthly, appearing on the first Thursday of each month.

ASK FOR

Washington FLOUR

—and insist on getting it—for there is no other flour "just as good."

Washington Flour Is Guaranteed to give better satisfaction than any other flour you have ever used or your dealer will refund the money.

Plain Washington Flour for all purposes.

Self-Rising Washington Flour for biscuits, waffles, short cakes, etc., with which no baking powder is required.

Plain Washington Flour and Self-Rising Washington Flour are sold by all grocers, delicatessens, markets, chain stores, etc.

Wilkins-Rogers Milling Co.
Washington, D. C.

Delicious
MABRO "FRESH" COFFEE, lb. pkg. 23c
Sold With Our Money-Back Guarantee
Sold by All Good Food Stores
Mabro Bros., Wholesale Distributors
NAtional 0066-67

The Making of a Prize Dish

Mrs. Charles Normandy, 221 Vine street northwest, has measured the ingredients for her prize winning dish, "Macaroni Mousse," and is now blending them before baking in the buttered casserole. The dish is inexpensive to prepare.

A Georgian's Macaroni Mousse Is Prize Recipe for This Week

Mrs. Charles Normandy Describes Dish From Quaint Kitchen.

By Jean Green.
The Post Food Editor.

THE FIRST AWARD in our contest this week was won by Mrs. Charles Normandy, 221 Vine street northwest. Her recipe was for macaroni mousse, a nutritious dish that is completely satisfying.

Mrs. Normandy, who no longer does culinary experimentation, has a wealth of recipes that are surrounded by pleasant memories. These are recipes now treasured by her daughters and grandchildren living in the District.

Her kitchen during its 20 years use has gained a charm that I must tell you about. There are gay hooked rugs on the floor, wide old-fashioned china cabinets spotless in white, a sink with tapering oak drain, and framed mirror. The kitchen chairs date back in Georgia history at least 100 years. The kitchen is a friendly place that has a happy welcome for those who enter. There is even an old-fashioned pantry.

Her prize-winning recipe is simply made. She has long found it a favorite with members of her household. Often when in a hurry, Mrs. Normandy increases the oven temperature.

Macaroni Mousse.

1½ cups of scalded milk
¼ cup of melted butter
1 cup of elbow macaroni
1 cup of soft bread crumbs
½ cup of mild cheese chopped fine
3 eggs, well beaten
1 pimiento chopped fine
1 teaspoon of chopped onion
½ teaspoon of salt

Heat milk. Melt the cheese in milk, add other ingredients. Add eggs last. Reserve ½ cup of bread crumbs, butter them. Place other ingredients in casserole. Sprinkle the bread crumbs over the top.

Bake one hour or until firm in dish of hot water in oven set at 350 degrees.

The second prize of $2 was won by Nancy Ludwig, 6607 Eastern avenue, Takoma Park, Md. She writes that the recipe has been a favorite in her family for 20 years of vegetarian diet.

Nut Loaf.

1 cup of ground mixed nuts
1 cup of bread crumbs
1 egg
1 cup of milk or water
1 teaspoon of salt
¼ teaspoon of pepper
½ cup of shredded celery or 1 medium-sized onion minced.

Blend the ingredients. Grease and flour a loaf pan and fill with the mixture. If desired the flavor can be changed by adding tomatoes and a level teaspoon of celery seed. Bake in a slow oven for 30 minutes.

The third prize was awarded Mrs. Charles G. Lueck, 6237 Thirtieth street northwest, for her very delicious croquettes.

Cheese Croquettes.

1 cup of American cheese
¼ cup of bread crumbs
1 egg sauce
¼ teaspoon of Worcestershire
¼ teaspoon of salt

Beat the yolks of the egg and mix with the bread crumbs. Next add the grated cheese, salt and Worcestershire sauce. Fold in the stiffly beaten whites of the egg. Shape the mixture into croquettes and roll each one in bread crumbs before frying. Drop into deep fat and fry until delicate brown. This makes six croquettes.

The fourth prize was awarded Josephine Horan, 609 Rock Creek Church road northwest.

Miss Nancy Ludwig Wins Second Award With Nut Loaf.

Oriental Rice En Casserole.

3 cups of cooked rice
¼ pound of chopped mushrooms
1½ cups of thin white sauce
1 cup of cheese cut in bits

Grease the baking dish. Put a layer of rice, then a layer of cheese and mushrooms and cover with the white sauce. Repeat until all ingredients are used, saving a layer of cheese and mushrooms for the top. Bake in a hot oven 20 minutes or until brown and crispy on top.

White Sauce.

1 tablespoon of shortening
1 tablespoon of flour
¾ teaspoon of salt
1-16 teaspoon of pepper
1 cup of milk

Melt shortening, add flour, salt and pepper. Stir well, add milk, and bring to a boil. Stir constantly. Keep over hot water until ready to use.

The fifth prize was awarded Mrs. W. B. Loving, 6032 Twentieth street, Arlington, Va. The ready prepared macaroni is made more interesting by baking it in an abundance of well-seasoned sauce.

Macaroni Mardi Gras.

1 can of macaroni in cheese sauce
3 tablespoons of butter
1 tablespoon of prepared mustard
½ teaspoon of Worcestershire sauce
¼ teaspoon of pepper
¾ teaspoon of salt
3 tablespoons of flour
3 cups of milk
4 hard boiled eggs

Melt the butter. Make a paste of the flour and seasonings. Add the milk gradually, cook over low heat until thickened, stirring constantly. Pour the heated macaroni into a greased baking dish. Add the sauce. Cover with sliced eggs topped with a little sauce. Bake at 350 degrees for 20 minutes.

Housewives Economize With Left-Over Foods

Left-over meats represent economy, not waste, these days. The thrifty housewife has learned that it pays to buy a large enough quantity of meat and to cook it at one time for more than one meal. She ha. learned that this is economical from the standpoint of price, fuel, time and energy.

Roasts and pot-roasts, also baked hams and half hams, are chief among the meats which furnish plentiful left-overs. But remember that no remnant of other cuts of meat need be wasted. Any cooked meat, even a small amount, can be diced or minced and combined with other foods to form tasty dishes.

HOLMES TO HOMES
FRESH PIES CAKES & BREAD
NATIONAL 4537
HOLMES Modern Bakery

Franklin Cane Sugars
Refined in U.S.A.
for baking
ginger bread
apples
beans
ham
Old Fashioned Brown
Yellow Light Brown

Special!
MIXED NUTS 39¢ LB.
SALTED BEFORE YOUR EYES IN PURE CREAMERY BUTTER
AT THE PEANUT STORE
705 15th St. N.W.
Between Peoples Drug & Postal Telegraph
Open Evenings and Sundays

WEEK-END MENUS

SATURDAY LUNCH
Macaroni Mousse
Avacado and Tomato Salad
Whole wheat bread and butter
Fruit gelatin

SATURDAY DINNER
Rolled Stuffed Flank Steak
Glazed sweet potatoes
Buttered onions
Rolls, butter
Bread pudding with bitter chocolate sauce
coffee

SUNDAY BREAKFAST
Honeydew melon
Dry cereal, top milk
Waffles butter maple syrup
Broiled ham
Scrambled eggs

SUNDAY DINNER
Braised stuffed pork chops
Apple rings
Browned potatoes
Nine minute pan baked spinach
Cranberry salad with fruit dressing
Rolls, butter
Sponge cake with ice cream sauce
coffee

SUNDAY SUPPER
Oyster stew
crackers
Frozen salad dressing
Grapes Sugar cookies
Hot chocolate

Rolled stuffed flank steak

1 flank steak
2 tablespoons of butter
2 onions
¾ teaspoon of salt
⅛ teaspoon of pepper
1 teaspoon of thyme
1½ cups of bread crumbs
Parsley

Cook the onions in butter for 3 minutes. Add the bread crumbs and chopped parsley. Add seasonings. Pound the steak with mallet to tenderize. Spread the stuffing on the meat. Roll lengthwise. Tie in place. Place in baking pan or roaster. Roast in moderate oven for 2½ hours at 300 degrees. In serving the meat, slice diagonally across the grain.

Scones Are Easy To Make at Home

Recipe Given for Delicious Scottish Bread.

Haven't you always wanted to know how to make scones? They are the tea cakes that are as Scotch as heather on the moor.

The cakes are really not hard to make. The trick is to handle the dough quickly. It is so soft that you can pat in out into rounds and cut it into pie-shaped pieces.

Scones are really delicious not only for tea but for breakfast and luncheon. They are good served direct from the griddle, but they may be split, toasted, buttered and served with jam.

Scones.

4 cups of flour
1 teaspoon of soda
2 teaspoons of baking powder
1 cup of sugar
1-3 cup of butter
2 eggs
1 cup of sour cream or 1 cup of evaporated milk and 1 tablespoon of vinegar

Sift the flour, then measure. Resift with the dry ingredients. Add the butter cut into the dry ingredients with two knives. Add the eggs and the sour cream or prepared milk. This makes a very moist dough.

Sprinkle flour on the board and spoon out part of the dough. Knead and roll it out in flour. Pat into shape. Cook slowly on a griddle. Let brown on one side then turn and brown on the other.

J.B. Spund's MARKET
3423-25 Conn. Ave. CL. 4400
SPECIAL TODAY
Round and Sirloin STEAK
lb. 39c
Fast Delivery Service

EMBASSY DAIRY

A UNION DAIRY with a fine plant rating, serving city and suburban homes, schools, hotels and hospitals.
Our employes are regularly examined by physicians, and all Embassy Dairy products are perfectly pasteurized.
We solicit YOUR patronage and inquiries.

Milk, Cream, Butter, Eggs, Buttermilk, and Cottage Cheese

EMBASSY DAIRY
Phone ATlantic 0070

Finer, Fresher Coffee
EVERY POUND FRESHLY GROUND
A&P FOOD STORES
18c lb.
Taste this distinctive blend of the world's finest coffees. Treat yourself to America's greatest coffee value. Every pound is freshly ground—and that gives you coffee at its satisfying best. Buy a pound of Eight O'Clock at this low price.

CRISCO	Lb. Can	19c;	3 Lb. Can	53c	
Ann Page Spaghetti	In Rich Tomato Sauce	3	Cans	20c	
7-Up Beverage		6	Bots. (conts.)	25c	
Sunsweet Prunes	Lb. Pkg.	11c;	2 Lb. Pkg.	19c	
Campbell's Soups	Except Tomato and Chicken	3	Cans	25c	
Libby's Tomato Juice		3	14 oz. Cans	17c	
Iona Cut Beets		2	Big No. 2½ Cans	17c	
Clapp's Baby Foods		2	Cans	15c	
Vermont Maid Syrup			12 oz. Bottle	21c	

CAMPBELL'S TOMATO SOUP . . . 4 cans 25c
(Slightly higher in Maryland)

Iona Succotash			No. 2 Can	10c	
Shoepeg Corn	Standard Quality		No. 2 Can	9c	
Standard Pack Peas			No. 2 Can	7c	
Lipton's Tea		⅛ Lb. Pkg. 23c;	¼ Lb. Pkg.	45c	
Sunnyfield Print Butter			Lb.	42c	
Selected Eggs			Doz.	29c	
Wildmere Eggs			Doz.	31c	
Bab-O	A Wipe and It's Bright	2	Cans	23c	
Babbitt's Cleanser		2	Cans	7c	
Oxydol		2	Sml. Pkgs. 17c;	Lge. Pkg.	20c

BEEF STEW	Dinty Moore	2	1½ Lb. Cans	29c	
Peanut Butter	Ann Page	8 oz. Jar 10c;	16 oz. Jar	19c	
Evap. Milk	White House (Slightly Higher in Md.)	3	tall cans	20c	
English Budded Walnuts			Lb.	23c	
Spaghetti	With Meat Balls Dinty Moore	2	1½ Lb. Cans	29c	
Butter Kernel Corn	Crosby or Golden Bantam	2	No. 2 Cans	29c	
Br'er Rabbit	Green Label Molasses		18 oz. Can	13c	
Nucoa Margarine			Lb. Pkg.	21c	
Sunnyfield Flour			12 Lb. Bag	45c	

GOLD MEDAL FLOUR . . . 12-lb. bag 51c
(Slightly Higher in Maryland)

Aged Daisy Cheese			Lb.	27c	
Pink Salmon	Gold Stream	2	Tall Cans	23c	
Sultana Red Salmon			Lb. Can	23c	
California Sardines		2	14 oz. Cans	15c	
Rajah Blended Syrup	12 oz. Bot.	12c;	Qt. Jug	27c	
Pillsbury's Pancake Flour			Pkg.	10c	
Corned Beef Hash	Silver Skillet	2	1 Lb. Cans	25c	
Log Cabin Syrup			12 oz. Can	21c	
P & G White Naphtha Soap		5	Cakes	19c	
Ivory Soap		3 Med. Cakes 17c;	2 Lge. Cakes	19c	

Prices effective in District of Columbia and Virginia until closing today—October 9th

FRESH ROASTING CHICKENS 3 to 4½ lbs. each Lb. 37c

Chuck Beef Roast		Lb.	25c
3-Corner Beef Roast		Lb.	27c
Smoked Hams	Top Grade, Small	Lb.	27c
Sunnyfield Bacon	½-lb. Pkg.		20c
Hormel's Spiced Ham	12-oz. Tin		33c
Veal Roast	Meaty Shoulder	Lb.	23c
Tender Steaks	Round, Sirloin or Porterhouse	Lb.	39c

SWEET, JUICY, FLORIDA GRAPEFRUIT
3 for 17c—3 for 22c
Serve plenty of fresh grapefruit and grapefruit juice for taste enjoyment and good health.

Brussels Sprouts		Pt. Box 13c;	Qt. Box	23c
Stringless Beans		3	Lbs.	19c
Idaho Potatoes		5	Lbs.	15c
Tokay Grapes			Lb.	6c
Apples	Delicious, Greening, or Smoke House	5	Lbs.	19c

A&P FOOD STORES

China Gratified At Roosevelt's Chicago Speech

But Foreign Minister Wang Says 'Positive Measures' Needed to Halt War.

Gratification for the principles enunciated by President Roosevelt in his Chicago address on foreign policy was expressed by Dr. Wang Chung-hui, Chinese Minister for Foreign Affairs, in a statement received at the Chinese Embassy last night and made public by Ambassador Dr. C. T. Wang.

Of the League Assembly action in denouncing Japan's onslaught on China, the foreign minister said:

"The resolution and the two reports adopted by the Assembly of the League of Nations on the subject of the present Sino-Japanese Conflict, though falling short of the action that China believed might have been taken under the principles of the League Covenant, clearly demonstrate that the entire civilized world at least spiritually stands behind China in her present fight against the aggressor. The League reports further take cognizance of the important fact that Japan's action is a breach of her treaty obligations, notably those under the Nine-Power Treaty and the Kellogg-Briand Pact, and cannot be justified. It is hoped that positive measures will soon be devised to call a halt of Japan's wanton violations of international treaties and elementary principles of justice and humanity."

Referring to the speech of President Roosevelt and the statement of the Secretary of State, laying treaty violations to Japan, Dr. Wang said: "The principles enunciated have afforded a timely basis for collaboration between the League of Nations and the United States in a concerted effort to terminate th einternational aggression. The consensus of civilized opinion both within and without the League of Nations has been an important instrument of peace which has been broken in the Far East. The problem facing the civilized socjety is how to restore the sanctity of international treaties and to rescue the world from reversion of the state of international anarchy. The events in the Far East since 1931 culminating at Japan's present large scale invasion of the Chinese territory constitute an object lesson to us all, namely that the mere reiteration of pious hopes and resolutions will be no restraint upon Japan's aggressive actions. If peace is to be restored in this part of the world, the peace-loving nations must be prepared to take positive measures to defend the laws and principles which form the very basis of civilization."

Fort Myer Rites For Col. Barnes

Funeral services for Col. Joseph F. Barnes, 59, who died yesterday at Walter Reed Hospital, will be held at 2 p. m. Monday in Fort Myer Chapel, with members of Col. Barnes' West Point class as pallbearers. Burial will be in Arlington Cemetery.

After graduation from West Point, Col. Barnes was commissioned in the Artillery Corps, and served in the Philippines and China. He was later an instructor at West Point. He was awarded the Distinguished Service Medal for duty in the World War, in which he served as adjutant general of the First Army and commanding officer of several Field Artillery regiments.

Col. Barnes retired last year after post-war tours of duty in Panama, China, and Washington. He is survived by his wife, Mrs. Edith Barnes.

Mrs. Taylor Dies; Leader in Masons

Mrs. Fanny Taylor, the widow of Miles Taylor, secretary of Senator David Walsh, died yesterday at the home of her daughter, Mrs. Elmer T. Cummins, 30 East Bradley lane, after a long illness.

She was active in Eastern Star and Masonic work, being a charter member of Naomi Chapter, No. 3, which was organized here in 1895.

She was chapter matron in 1901 and grand matron of the District of Columbia in 1912, and was instrumental in starting the Eastern Star endowment for the Eastern Star-Masonic Home. For 15 years she was a member of the executive committee of the home.

She is survived by two daughters, Mrs. Cummins and Mrs. Helen Stinebarger. Funeral arrangements have not been completed.

Burial Set Monday For John Spengler

Funeral services for John Spengler, 80, who died yesterday at his home, 1214 Euclid street, will be conducted at the residence at 2:30 p. m. Monday. Burial will be in Cedar Hill Cemetery.

Mr. Spengler, a Washington resident since childhood, retired in 1929 as a salesman for the Charles Schneider Baking Co. He was the father of Henry C. Spengler, killed in action in France and cited for gallantry.

He is survived by a son, Frederick H. Spengler, of Washington; three daughters, Miss Anna R. Spengler and Miss Kathryn E. Spengler, both of this city, and Mrs. Edwin H. Johnson, Buffalo, N. Y.; a brother, Louis C. Spengler, of Chicago, and two sisters, Mrs. W. Charles Heitmuller and Mrs. George W. Esterler, both of Washington.

Mrs. Laura Stone's Burial Here Today

Mrs. Laura Virginia Stone, 83, died Thursday at the Howard County, Md., home of her granddaughter, Mrs. Cissel Simpson, it was learned here yesterday.

Mrs. Stone was the widow of William Ridgely Stone, Washington druggist, and lived in Washington until two years ago.

She is survived by a son, William Ridgeley Stone, president of Stone's Mercantile Agency, Inc.; a daughter, Mrs. Charles E. Kerfoot, of Riverdale, Md.; two grandchildren and three great-grandchildren.

Mrs. Stone will be buried today in Rock Creek Cemetery after funeral services at 2 p. m. at Mrs. Simpson's home.

Veterans Pay Tribute at Quentin Roosevelt's Grave

Legionnaires who recently visited the battlefields of France shown at the grave of Quentin Roosevelt, son of the late President Theodore Roosevelt, who was killed in action.

Chinese Leader Asks Sympathy Of U. S. People

All-China Liberation Representative Pays Visit to Capital.

Heng Chih Tao, a representative of the All-China Liberation Association, was in Washington yesterday seeking the co-operation and sympathy of Americans for China in her struggle against Japanese aggression.

"My mission," he stated, "is to interpret the Far Eastern crisis to China's friends in the interest of peace, for China is defending not only her territory but also democracy."

Coincident with Tao's arrival, a radiogram came from Mrs. Sun Yat Sen appealing to the Committee for Industrial Organization "to initiate the movement to boycott Japanese goods . . . and to accord all possible support to Chinese resistance against Japanese destruction of civilization." Ralph Emerson, of the National Maritime Union, stated that the telegram would be presented at the conference of C. I. O. leaders in Atlantic City next week and to the American Federation of Labor and other labor organizations.

Mme. Sun Yat Sen is head of the National Salvation Association, of which Tao is a member of the executive council. He explained that, in championing the principles of her husband, the late Dr. Sun Yat Sen, she is working with China's leaders for complete unity throughout China. For all parties there are three chief aims: Unity against Japanese aggression, democracy, and free education for all. Dr. Sun Yat Sen was strongly in favor of union with Communist forces for the good of China, and Mme. Sun Yat Sen has been influential in bringing the Nationalist and Communist armies together in the present struggle against Japan.

W. J. Hayward Dies; Ex-Railroad Head

Walter Jerome Hayward, 63, formore president of the Chesapeake Beach Railroad, died yesterday morning at his home, 2307 First street northwest, after an illness of nearly two years.

Mr. Hayward had lived in Washington for 38 years. He is survived by his widow, Mrs. Ida R. Hayward, and a son, Walter Jerome Hayward, jr.

'World's Liberal Spirit in Peril,' New Yale Head Asks Student Aid

Dr. Seymour Says Colleges Must Stand as Bulwark Against Reaction and 'Blind Revolt;' Four Educators Join in Appeal for Peace.

By the Associated Press.

New Haven, Conn., Oct. 8.—Dr. Charles Seymour, asserting that the "liberal spirit in the world at large is in deadly peril," pledged Yale University to "absolute intellectual freedom" today in formally accepting the presidency of the school.

"We may look across the seas and take warning," the 52-year-old historian told the academic gathering which filled ivy-covered Battell Chapel for the installation ceremony.

"The Yale atmosphere must be so completely impregnated with the sense of freedom," he said, "that our students going from here will serve naturally and universally as its apostles.

"Every student at Yale should be impressed with the conviction that only through the spread of the liberal attitude in life can the Nation find protection from an obscurantist reaction on the one hand or a blind revolution on the other."

Dr. Seymour, accepting the traditional symbols of the office previously held by two other members of his family, said that at Yale "we will seek the truth, and will endure the consequences."

He warned that "unless the complete spirit of academic freedom prevails among students and scholars, freedom from external influence and internal pressure, we commit the unforgiveable sin against the first of academic principles."

The ceremonies at which Yale installed Dr. Seymour as her fifteenth president followed a tradition established soon after the university was founded, when Connecticut was a British colony.

Gov. Wilbur L. Cross, president fellow of the Yale Corporation, greeted the new president, successor to Dr. James Rowland Angell, with a Latin salutation and then turned over to him the symbols of his authority, the Yale charter, the keys, the records and the seal.

The exercises were identical in form with those used at the installation of Seymour's great-great-great-grandfather, Thomas Clap, in 1740, and at that of his great-uncle, Jeremiah Day, in 1817.

Appeal for Peace.

Ithaca, N. Y., Oct. 8 (AP).—Dr. Edmund Ezra Day became Cornell University's fifth president today as four leading educators appealed for a regeneration of education's ideals to bring world peace through understanding.

Dr. Day asserted that "when men in power conclude that ideas should come from authority and not from thought, men of reason must give battle."

Dr. Day said that the use by governments of "armed, aggressive and arrogant" force, the love of money, the "insistence" upon vocational education and upon "quick practical results * * * has made it difficult for the university, even when its vision is clear, to adhere strictly to its fundamental purpose."

Three other speakers, Dr. Ernest M. Hopkins, president of Dartmouth College; Dr. James B. Conant, president of Harvard University, and Dr. Alexander G. Ruthven, president of the University of Michigan, three institutions that fostered Dr. Day's 30 years in education, joined in appealing for a revivifying of university ideals.

Annapolis Allots Additional Hours To War Subjects

A revised curriculum has been adopted at the Naval Academy upon the recommendation of Rear Admiral David Foote Sellers, superintendent, and of a special board, the Navy Department announced yesterday.

The board recommended that courses in "strictly professional subjects" be strengthened at the expense of the nonprofessional courses.

A course in economics has been eliminated, and that in Government is taught now by a new department of English, history and government. The time gained has been allotted to professional subjects, particularly navigation, naval officials said.

Joseph L. Boscoe Funeral Is Today

Funeral services for Joseph L. Boscoe, 47, who died yesterday at Washington Sanitarium, Takoma Park, Md., after a long illness, will be conducted at 10 a. m. today at Hines funeral home, 2901 Fourteenth street. Burial will be in Cedar Hill Cemetery.

A native of Washington, Mr. Boscoe attended public schools here and later graduated from Emerson Institute and the Bliss Electrical School. He was employed for many years as an electrical engineer by the H. P. Foley Co., electrical contractors.

He is survived by his wife, Mrs. Henrietta Boscoe; a daughter, Miss Marguerite Boscoe; his father, E. Boscoe, and a brother, Oresta Boscoe.

George McCann, 53, Long in Army, Dies

Funeral services for George McCann, 53, who died yesterday at his home, 16 Aspen street, will be held at 2:30 p. m. tomorrow in W. R. Pumphrey's funeral parlors, 7005 Wisconsin avenue, Bethesda, Md. Mr. McCann will be buried in a Chester, Pa., cemetery.

Mr. McCann was chief engineer of the cannon section of the Army Ordnance Department.

A graduate of Drexel Institute, in Philadelphia, he had served the Ordnance Department for more than 20 years.

He is survived by his widow, Mrs. Lydia A. McCann; a daughter, Miss Mary McCann, and a son, Robert McCann; his mother, Mrs. Mary McCann, and a brother, S. Austin McCann, both of New Castle, Del.

Brother-in-Law Dead, Mrs. Kasehagen Hears

Word has been received here by Mrs. Leo Kasehagen, 1353 Jefferson street northwest, of the death of her brother-in-law, Hon. Maj. Frederick Carpenter-Holland-Grimth, 66, late of the Connaught Rangers. He died of a heart attack at his Welsh estate, Crregiwyd-Anglesey. He is survived by his wife, the former Mrs. Royston St. Noble, of Barcelona, Spain, who before her marriage was Rosaman Higginbotham, of Mountvale, Va.; a brother, several nieces and nephews.

Cereus Blooms in Arlington

Post Staff Photo.

Mrs. L. M. Pearson, of North Washington boulevard, Clarendon, Va., is proud of her work. She is shown here viewing her night blooming cereus. The plant blooms only once a year. This one bloomed all yesterday and the night before.

$9,500,000 Given For Tenant Loans

By the United Press.

The Farm Security Administration last night announced opening of its farm tenancy program with distribution of $9,500,000 under title 1 of the Bankhead farm tenant act with the State of Texas receiving almost one-tenth of the total.

The funds will be loaned to competent tenants, farm laborers and sharecroppers for purchase of farms. Loans will be in approximately 300 counties in the 1937-38 fiscal year.

Applications for loans may be filed with county rural rehabilitation supervisors. Paul V. Maris, of Corvallis, Oreg., has been designated director of the tenant purchase division of the Farm Security Administration.

Allotments of funds for the fiscal year ending June 30, 1938, included Maryland $45,244, and Virginia, $213,967.

Reich Architects To Tour Federal Buildings Today

Washington will be host today and tomorrow to 31 German architects, engineers and builders who are studying housing and public building construction in the United States.

The group, which arrived last night, will start this morning by visiting the new Zoo buildings, the Government Printing Office annex and other Government projects. Lunch will be serviced in the basement of the G. P. O. annex.

This afternoon the guests will inspect the new Interior Building and make a city-wide tour. At 5:30 p. m. they will be received by Ambassador Dieckhoff at his home, 2929 Massachusetts avenue northwest. Officials of the Treasury Department procurement division and other Government agencies, as well as local leaders in private industry, will serve as guides.

Lansburgh's
SEVENTH, EIGHTH and E STREETS District 7575

77th Anniversary

Every Coat bears the original Harris Tweed Label.

TOPCOATS

hand tailored of genuine, imported

HARRIS TWEED

28.77

Our lowest price of the season!

Hand-tailored topcoats of genuine handloomed Harris Tweed—loomed on the Isle of Lewis and Harris by the Crofters in their own homes—and labeled with the British government stamp. Although these topcoats are tailored in America they hold strictly to British styling. All are raglan style, and you'll find them in herringbones, checks and plain shades . . . there's grey, heather, tan and brown. All sizes.

Lansburgh's—Modernized Men's Shops—Street Floor

Lansburgh's
SEVENTH, EIGHTH and E STREETS

77th Anniversary

Our Lowest Prices of the Season!

Sports Shop Makes a

Scoop Purchase!

10.95 to 13.95

Wools

7.44

Just 150 of the grandest buys! Including samples and one-of-a-kind dresses! All purchased from manufacturers who make only 10.95 and 13.95 dresses! Novelty jersey knits! Tweed effects! Bright and dark colored wools. One and two piece styles. Sizes 12 to 20 in the group.

Lansburgh's Sports Shop—Second Floor.

Entire Stock 6.50

"GRIP-TITE"

Fashion Arch Shoes

At Our Lowest Price of the Season

4.99

Reduced Just Once a Year!

Beautifully styled in suede, kidskin or suede combined with patent and calfskin. Sizes 4-10, AAAA-E.

Only during Anniversary do we offer you your UNRESTRICTED CHOICE OF EVERY PAIR OF GRIP-TITES . . . our entire Fall and Winter collection at one low price. Made on combination lasts, with narrow fitting heels, built-in arches and specially constructed metatarsal supports!

Our Entire Stock 7.85 to 8.50

"Nu-Youth Shoes"

Reduced to

Your choice of every pair of our Fall and Winter Nu-Youth footwear on sale just for Anniversary at this one low price!

6.85

Lansburgh's—Women's Shoes—Second Floor.

The Washington Post

Over the Coffee

By Harlan Miller

(Copyright, 1937, for The Washington Post.

The oval room, in which President Roosevelt receives his callers and does most of his work, with its greenish hues and its indirect lighting around the tops of the walls, gives a little the impression of a goldfish bowl or an aquarium.

* * *

Its profusion of marine engravings, prints, ship models and curios, its tall windows, opening graciously toward the porches, terraces and gardens, leave it little of an office or workroom atmosphere . . . It is very relaxing.

* * *

The Cabinet room is a more somber setting for solemn thinking, though probably more talking than thinking occurs there . . . The President's office doesn't exactly mirror his personality; I think it is more an accidental flowering of hobbies, tastes and the exigencies of architecture and decoration.

"——like a gold-fish bowl."

Most of Mr. Roosevelt's loftier aides have bigger desks than his; it is neither large nor ponderous . . . Were it five times as large it probably would be equally crowded with the unique curios and objets de art which he collects and which are showered upon him, for which he must have a genuine attachment.

* * *

Mrs. Roosevelt's serialized memoirs reveal a number of important things about him and shatter quite a few legends . . . On their honeymoon he was an inveterate prowler in book and print shops . . . Personally he is quite frugal, habitually counting the dimes if not the pennies. My guess is that Mrs. Roosevelt's memoirs are responsible for her notable return to popularity on her recent Western trip.

* * *

They reveal also that she holds him in the moderate awe which is only proper in a wife toward her husband . . . He is definitely the master of his household, and very positive in his personal predilections, but entirely tolerant and reasonable toward the individual quirks of his family.

* * *

In fact, Mrs. Roosevelt knocks the props completely from under Alice Longworth's famous witticism that "Franklin is one-third mush and two-thirds Eleanor" . . . For once Princess Alice let her flair for the bon mot run away with her keen sense of realities . . . Mr. Roosevelt may go down in history as The Great Uncompromiser.

* * *

There is no mush in the President's personality . . . He has, on the contrary, a rare and indomitable streak of impatient stubbornness in his make-up, fortified by a streak of stubborn impatience . . . In him a forgotten grain of sand like NRA becomes, by accretion, a cherished pearl. It is inevitable that he will spring it again. He can ride an uppercut and come back swinging.

"——Eleanor shatters Alice's gag."

Even with his prodigious memory, Mr. Roosevelt makes no pretense of remembering the colossal mass of details that encumber his job . . . He leaves these to aides, who vie in prompting him during press conferences . . . Actually, he enjoys flabbergasting a reporter with a positive, emphatic assertion that he knows nothing about something that seems pregnant with importance to the questioner; hasn't even heard of it.

* * *

He gets a chuckle out of the "no one tells me anything" pose . . . He is obviously fond of people, enjoys the interplay and flavor of personalities and is a connoisseur of the whimseys and foibles of those around him, which he searches out with a ju-jitsu wit . . . His quips might draw blood if they weren't so amiable.

* * *

I hear that at his own dinner table the President is apt to ask his guests some embarrassing questions, and takes occasional potshots at what he thinks are his economic prejudices . . . Mrs. R. is on the job every minute, softening the punches.

* * * *

In most people who come near him Mr. Roosevelt inspires a deep and delighted affection . . . Against this attachment most of those who strive to preserve an impartial and critical attitude must fight consciously . . . Many of his bitterest critics would succumb to his personality—and to the immaculacy of his purposes—and work shoulder to shoulder with him, if he'd let them, on a good-neighbor basis.

Chest Campaign Pledged Support

Assurance of a "united front" of presidents of agencies affiliated with the Community Chest for the tenth anniversary campaign was given yestreday at a meeting at the Mayflower Hotel. Approximately 40 of the 64 Washington agencies affiliated with the Chest were represented.

Clarence Phelps Dodge, president of the Community Chest, declared his belief that the goal of $2,050,000 would be reached next month.

As First High School Traffic Club Is Born

Post Staff Photo.

Left to right, as Western High School pioneered in scholastic traffic clubs, are Inspector W. E. Holmes, head of the Police Department's Traffic Bureau; Helen Bell and Joe Sullivan, Western undergraduates, and Traffic Director William A. Van Duzer.

Loans Sought To Start Free School Lunches

Use of $10,000 Will Begin Aid to Hungry Now, Mrs. Boyle Says.

Immediate cash loans totaling $10,000 are being sought by the citizens' emergency committee, in order that needy District school children may not have to wait until end of the present drive to begin having hot meals at lunch time.

"We can look ahead to much money, but the WPA has said that with $10,000 available the project can be written and put under way within 24 hours. We will pay the money back within 30 days, and are merely asking for an advance," Mrs. John Boyle, jr., committee chairman, declared last night.

First to make an advance was Joe Turner, who yesterday let the committee have his check for $1,000. Turner and Goldie Ahearn are promoters of the lunch benefit boxing show to be held October 18.

Reports from District policemen and firemen selling tickets to the 38-round show yesterday showed that police sales have reached $594 and the fire department sales have amounted to $292, with two battalions of firemen yet to send in returns. Additional tickets are being asked by numerous groups, particularly in the first precinct, where 15,000 are said to be needed.

Other contributions to the fund to date total almost $1,000, leaving around $7,000 needed to start the lunch program immediately.

Monday, the committee will open its "Take a Hungry Child to Lunch" campaign, with posters and receptacles for money in 2,000 restaurants, theaters, and business places in the city.

Each lunch costs but 7 cents, which is the amount which will be asked.

Approximately 100 representatives from "every business, civic and fraternal group in town" attended the businessmen's luncheon held yesterday at the Harrington Hotel, with Arthur Clarendon Smith as chairman.

Theodore S. Grape, president of the Federation of Business Men's Clubs, sent a telegram to the luncheon pledging co-operation.

The Lincoln Post of the American Legion yesterday sent in a contribution and promised its aid in any other way needed. Local 249, Bureau of Engraving and Printing, of the National Federation of Federal Employes, also sent a contribution.

Most churches of the city, Mrs. Boyle announced, are making plans to set aside Sunday as "Children's Day" and to have a special contribution for the lunch fund at services.

Frank Buckley spoke over Radio Station WJSV last night on "Why Should They Hunger?"

A meeting of the colored committee formed to help sponsor the boxing show was held at the home of Attorney George Hayes at 1732 S street northwest.

Among committee members promising active co-operation were former Judge James M. Cobb, Deputies Marshal Tecumseh Bradshaw and Robert Taylor, Dr. F. W. Williston, Emery B. Smith, attorney, and Jack Rhines, athletic director for the Benevolent Order of Elks. Blocks of tickets were taken at the meeting by the Crystal Caverns Club and the Capital City Club.

Air Line Will Pay Pilots Regardless Of Halted Flights

Salaries approximating their previous annual monthly income, irrespective of hours flown, will be paid to pilots of planes in scheduled operations on United Air Lines, President W. A. Patterson announced yesterday. Effective November 1, the new policy will continue throughout the winter months, guaranteeing assigned and reserve fliers a steady income, irrespective of trips completed or canceled.

General airline procedure is to pay pilots on the basis of hours or miles flown during the month, plus an established base pay, officials of the transport company explained.

By the new method, Patterson declared, "the pilots in our flying personnel are paid for their judgment not to start a trip as well as to start one. * * * Our new procedure is, in our opinion, increasing the margin of safety."

Children Form Safety Clubs at Western High

Van Duzer and Holmes Explain Traffic Plan to Student Meeting.

The first high school "Trafficlub," dedicated to the protection of children using congested city streets, was organized yesterday at Western High School.

Greeted with enthusiasm by several hundred Western students, plans for the safety movement were outlined by Traffic Director William A. Van Duzer, Inspector William E. Holmes, police traffic supervisor, and Richard Ham, safety director for the American Automobile Club.

A driver-testing device was wheeled onto the auditorium stage shortly before the speakers were introduced, and several youngsters were put through rigid driving examinations.

Dr. Elmer S. Newton, principal of the school, refused to take the tests, explaining:

"I have always had a horror of intelligence tests and things of that kind."

Adrian Recinos, son of the minister from Guatemala, leader of the school "Trafficlub" movement, described purposes of the plan, and announced that similar organizations would be introduced in other schools throughout the city.

Members of the various "Trafficlubs" will attend inquests at the District Morgue, visit the traffic courts, and enforcement bureaus, and study a definite program for safeguarding all District students.

Parking Meter Rates Set in Hagerstown

Special Dispatch to The Post.

Hagerstown, Oct. 8.—Parking meters for Hagerstown were authorized by ordinance last night by City Council. The ordinance provides for a multiple coin meter, 1 cent for 10 minutes and 5 cents for 1 hour. The meters will be installed on four city blocks as a starter.

$1.50 Sales Tax Urged by Group In Brightwood

Citizens Association Calls for Repeal of Business Privilege Levy.

The Brightwood Citizens Association last night demanded repeal of the business privilege tax, asked that the tax on real estate be set back to $1.50 a $100 assessed valuation and recommended that the 1939 District budget not exceed $45,000,000.

Their action came after they had heard William McK. Clayton, white-haired federation delegate, attack the new taxes and declare that "the present monstrosity" of taxation isn't altogether due to Congress; the major part of the trouble is right in the District Building."

Clayton also advised the Brightwood association to urge Congress to exempt home owners from certain taxes. "The family is important to the Republic," he said, "and if anything goes wrong with the family, something is also bound to go wrong with the country."

The association endorsed a movement now underway to start a new bank in Brightwood. It was explained that a charter for a "Northwest National Bank" has already been applied for. The proposed new bank would have a total capitalization of $125,000. Stockholders would not incur double liability.

Charles W. Ray was re-elected president of the association to serve his twenty-stcond term. Other officers elected last night were Col. John Clagett Proctor, first vice president; L. F. Randolph, second vice president; Prof. L. J. Cantrell, third vice president; A. Y. Casanova, fourth vice president; J. W. Ferriter, corresponding secretary; Elmer Johnson, financial secretary and treasurer. Clayton and John A. Saul were named lelegates to the Federation of Citizens Associations.

Pleasant Plains Ask Vote

Resolutions urging that local suffrage be granted the District and that members of the Board of Education continue to be appointed by District judges were passed by the Pleasant Plains Civic Association at a meeting last night at Monroe School, on Columba road.

Practical aid was given the District's hungry children by a resolution appropriating $25 to the free lunch fund.

Zoo Editor Gulps Dictionary, Now Mumbles Strange Words

Plethora Really Should Be Big Game Animal, He Declares.

You know how, altogether unconsciously, you associate certain faces with certain names or things. For example, you pass a stranger on the street and something about his haircut, or his walk makes you say to yourself, "I'll bet his name is Jack," or "Wonder why he reminds me of peanuts."

Well, the Zoo Names editor, steeped for more than a week now in a steadily increasing brew of nominations for the Zoo's new animals, gradually is becoming "tetched," and his main symptom is picking out words, and mumbling that they ought to represent animals.

"Take the word, 'plethora,'" he was overheard to mutter to himself yesterday. "It's much too good to be wasted on such a meaning as superabundance. Plethora should be the name of a big game animal. I can just hear the returning hunter complaining, 'Well, there was a paucity of plethora today.'"

Not only that, but the Z. N. E. says that to him "tycoon" no longer means "an industrial magnate" but a species of monkey closely related to the baboon. Nor can he understand why "femur" is the doctor's name for the thigh bone when all you have to do is substitute an "l" for the "f" and you have a small mammal.

"Let the femur be a second cousin to the lemur," he said with feeling.

A good night's sleep, abstinence from animal crackers and a few aspirins are expected, however, to bring the Zoo Names Editor back to normal today so keep mailing in your selections with full assurance they'll be carefully considered.

Pair o' Bear

Probably there is no more playful pair of animals that debarked from Zoo Director William M. Mann's ark—or even the original ark—than the Himalayan bear couple who are now ensconced in the small mammal house.

"The bear that walks like a man," as Kipling described him, is easily recognizable by the white chevron on his chest. In his native Asiatic haunts he is most likely to be found in forest country, where he lives on vegetables, and is a good swimmer and climber.

Despite his gay disposition, he has been known to attack natives.

Among the name suggestions for the pair which have been sent in to date are Jane and Ronald, Corporal and Madame, Roly and Poly. If you are not on the nominating list yet, fill the dotted lines with your preference and mail ballot to the Zoo Names Editor, Washington Post.

.....

.....

Signature and Address

.....

.....

Leaders Pass Road Blame In Maryland

Democratic Faction Calls Highway Officials 'Inefficient.'

Tabler Holds Legislature to Blame for Ills of System.

The State of Maryland once possessed finer highways than any other State in the Nation. Now, because of political bickerings and executive red tape, she stands twenty-fifth on the list. Believing that safety ought to stand ahead of the interests of politics, The Post presents today the seventh of a series of articles explaining the situation.

By a Staff Correspondent.

Baltimore, Md., Oct. 8.—That politics, bickering and confusing red tape have played an important part in retarding Maryland's State highway development was evidenced here today in a new outburst of charges and counter-charges between Democratic leaders and the State Roads Commission.

Assailing Dr. Homer E. Tabler, State roads chairman, for his recent criticism of the State Legislature's failure to provide highway funds, Delegate Kent R. Mullikin and Senator J. Allan Coad, Legislature floor leaders, branded State road officials as "inefficient."

Earlier, in a statement charging the Legislature with refusal to provide highway construction and maintenence funds, Dr. Tabler declared:

"It is going to be too bad for the Democrats when the public realizes what the Democratic Legislature has done for the State roads system."

Democrats Reply.

In a prepared statement yesterday, Democratic leaders countered:

"When the people of Maryland realize what the Democratic Legislature did do for the State roads system by restoring $3,300,000 which had been taken from the road funds by the Governor for the purpose of balancing his budget, they will probably be very thankful to the Democratic Legislature.

"The trouble today with the Maryland road system," said the Legislature members, "is not nearly so much due to a lack of funds as to lack of efficient administration on the part of the State Roads Commission, headed by Dr. Tabler."

And, with hazardous conditions of State highways throughout the metropolitan area of Baltimore and Washington under fire from all sides, Mayor Howard W. Jackson, of Baltimore, added a new spark to the flames by declaring:

"I think it is a fair statement of the situation to say that the public lacks confidence in the State Roads Commission. Our State highway system has lost the high place it once held, and efforts made in recent years to improve and restore the system have failed to reach their goal.

Criticism Long Past.

"A long time has elapsed since it appeared that the financial relations of the State Roads Commission with the political subdivisions were subject to criticism and that the diversion by the Governor and the Legislature of road funds to other purposes was creating insurmountable handicaps," Mayor Jackson said.

In announcing his candidacy for the nomination of Maryland's Governor, Mayor Jackson promised "a complete reorganization of the State Roads Commission as to personnel and methods of removal of injurious politics."

Meanwhile, as the battle of words continues, death traps along the Crain and Defense highways—heavily traveled by Baltimore and Washington motorists—remain untouched.

Appeal Is Refused In Liquor Tax Case

The United States Court of Appeals yesterday refused to review the conviction of Emanuel Rosensweig, one-time liquor store proprietor, who was found guilty of having a small quantity of unstamped liquor in his store two years ago.

Attorney Alvin L. Newmyer, representing Rosensweig, contended that the liquor, which was stored in the basement of the store, was not actually on the "licensed premises" and was not, therefore, subject to the requirements of the District Alcohol Beverage Control Board.

Police Court Judge Edward M. Curran, who heard the case, took Rosensweig's personal bond. The appellate court did not give its reason for refusing to review the case.

Victim of Auto Crash Asks $20,000 Damage

Alleging she was seriously hurt in an automobile accident at South Dakota and Rhode Island avenues northeast, Thursday afternoon, Hazel E. Welker, of Baltimore, Md., yesterday in District Court filed suit against Clyde Toutant, Montpelier, Vt., for $20,000 damages. She said Toutant's automobile was being driven by another man.

Through Attorneys Charles S. Baker, B. L. Tepper and Robert H. Marcus, she alleged the machine that struck the car in which she was riding was not being operated in accordance with the District's traffic laws. The suit was filed within 24 hours of the time of the accident.

TROUSERS
TO MATCH YOUR
ODD COATS
EISEMAN'S. 7TH & F

Champion Hitchhiker Arrives

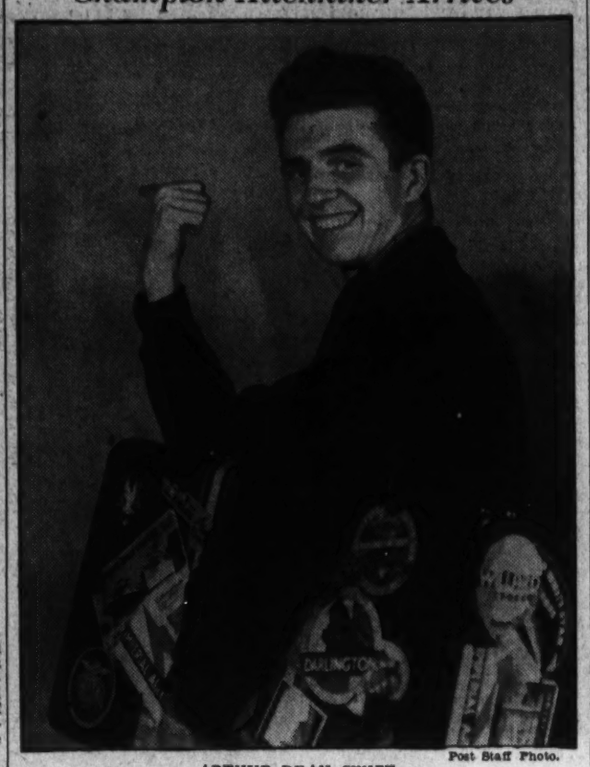

Post Staff Photo.

ARTHUR DEAN SWIFT.

Youth, 21, Tells Secret of Life Of Ease Without 'Viible Means'

'Modern Gulliver' Pauses Here en Route to Miami and an Heiress (if He Can Find One); Finds Businessmen His Most Dependable Patrons.

Arthur Dean Swift figures that the world owes him a living and admits that the debt is being paid off fast.

Swift is 21 years old and concedes that he has "a way with people." He must have, because for the past four years he's bummed his way about the world, stopping at the best hotels and indulging in the most luxurious living.

Right now he's stopping at the Hotel Willard. Established in his suite there last night he told of his adventures since he left his South Manchester, Conn., home four years ago.

Refusing to let modesty interfere with truth, Swift attributed his success as a vagrant to his faith in businessmen.

"When I started on the road I was a personality problem," he said. "But one man I found I could get along with was the businessman. Whenever I get into a town where there are plenty of businessmen, I feel happy."

"I have a nice approach," he admitted, hitching his khaki trousers up to display a pair of socks that once were white. "Being a modern Gulliver, I feel that I have a right to something better."

Swift formulated his unique design for living at the Chicago World's Fair. He discovered then that when he needed a handout he did better "by approaching the "big shots" than by hitting the hot-dog stands. Since then, he says, he's traveled 104,501 miles, been deported to England, where he was born, and deported back again, and won a trip from England to France on the pretext of joining the Foreign Legion.

Whenever the postmaster agrees, he has the postal clerk stamp his diary to prove he's been in the town.

He borrowed $20 from Henry Ford. "I called him Henry," he boasted. He once obtained a free airplane ride from Detroit to New York.

His plans now call for a trip to Wilmington to see one of the Duponts, "anyone that has money. I don't care which it is," and then a swift trip to New York. He intends to fly to Miami for the winter season and hopes to meet an heiress who wants publicity.

"She'd get lots of publicity if she married me, but that's all she'd get," Swift said as he asked how much space he was going to get today.

Women's Pairs To Mrs. Clarke And Mrs. White

Champion, Partner Defeat Mrs. Van Nuys, Mrs. Van Deventer.

By Marian H. Barre.

Forging up from fifth place in the first session, Mrs. V. A. Clarke, defending champion, and Mrs. H. C. White won the women's pair contest in the District of Columbia bridge championships yesterday afternoon. The winners had a lead of 33½ match points over Mrs. Frederick Van Nuys and Mrs. Winslow Van Deventer, who had top score in the first session.

Mrs. M. R. West, codefender of the trophy, playing with Mrs. J. H. Lemon, finished in third place with a score of 351 points after tying for tenth position in the initial session. Another pair to improve their position by a final spurt was Mrs. Allan Rutherford, of Baltimore, and Mrs. E. B. Swanson, vice chairman of the tournament committee, who scored 349½ points for fourth place. Mrs. Daisy Hubbard Mott, the most recent woman master in the District, and Mrs. C. W. Boyce finished fifth, with 348½ points.

The runners-up were the only pair who played steady bridge through both sessions. Other pairs who were trailers on Thursday came to the front for the finish, and other leaders dropped back. Mrs. E. L. Clites and Mrs. C. W. Zimmer dropped from second to eighth; Mrs. C. B. Pennebaker and Mrs. A. P. Stockvis, from third to seventh. Mrs. Robert Fuller and Mrs. William McKenny slightly bettered their position by making eleventh place.

The women's pair game is the first event to be concluded in the Washington tournament.

LOANS
71 years of buying, selling and lending on diamonds, jewelry, etc.
Liberal Loans at Lowest Possible Rates
CASH FOR OLD GOLD
(Government License)
E. HEIDENHEIMER
Established 1866
LOAN OFFICE 905 King St. Alex., Va.
WASH. STORE 1215 H St. N. W.

Leftists at G. W. Gain Strength; 'Centers' Win 37 Union Seats

Leftists are increasing at George Washington University, so much so that they came within three votes yesterday of polling a plurality of of ballots in the election for the union, G. W. student legislature.

As it was, the Center Party won the largest number of seats in the union—37. James P. Speer 2d, of Comanche, Okla., its candidate, becomes president of the union.

The Left Party captured 34 seats, and the Right Party, 23. Last year the election score was Center, 48; Left, 30, and Right, 29.

The George Washington University Union was set up two years ago by the students to afford an opportunity for practice in parliamentary procedure and to serve as a forum for views on public affairs. It is modeled after parliamentary bodies at Oxford and Cambridge.

President-elect Speer, who is majoring in foreign service, made this comment on yesterday's election returns:

"I believe that the close vote will benefit the union by creating more interest in the minority parties. The majority party will have to be on its mettle even more in the future to retain its leadership."

The Left party will choose its delegates at a convention October 13 and the Center and Right parties thereafter. The first plenary session of the union will be held early in November.

FREE!
AUTO RADIO INSPECTION
Our expert radio mechanics will thoroughly inspect your car radio.
TEST
★ Volume Control
★ Tubes
★ Condensers
★ Filters
★ Speaker
Complete Report
MANHATTAN
AUTO AND RADIO CO.
1706 7th Street N.W.

D.C. Tax Bills Will Cover 3 Levy Sources

Capital to Protect Self Against Rejection of Any Proposal.

Legislation to Embrace Modified Business, Sales, Income Taxes.

The District Commissioners will not be caught napping by Congress next year if the city's legislative body should reject the Commissioners' recommendation as to local taxes.

Meeting yesterday with the District tax committee and its advisory council, the city heads instructed the committee to draft legislation on each of the major revenue proposals although probably only one will be submitted when Congress convenes.

These bills will cover (1) a modified business privilege tax, (2) an income tax, and (3) a sales tax.

Last spring, after the Commissioners had recommended a sales tax, the House District Committee first demanded an income tax and subsequently a business privilege tax. In both instances District officials were forced to draft the legislation hastily with the result they now admit there are many inequities in the gross receipts tax.

Separate Meetings Planned.

The two tax investigation groups decided to hold separate meetings for a while, but with the understanding that the city officials will submit figures and legislative drafts to the advisory committee of civic and trade spokesman as rapidly as they are prepared.

Before the program is submitted to the Commissioners the two committees will hold joint sessions in an effort to present a united front on the tax proposals.

The advisory committee yesterday elected L. A. Carruthers, chairman of the fiscal relations committee of the Federation of Citizens Associations, as chairman and Rufus S. Lusk, president of the Washington Taxpayers Association, as secretary.

Auditor Daniel J. Donovan, as chairman of the District government committee, told the conferees that he is preparing charts and tables which will disclose estimates of municipal revenue and expenditures over the fiscal period 1939-1945.

Realty Tax Cut Sought.

The aim of the tax investigators, he said, will be to draft revenue proposals to cover the spread between income and expenses for each of these years.

Commissioner Melvin C. Hazen told the committee he hoped the new tax program will enable the District heads to reduce the realty tax rate, which Congress boosted to $1.75 last session. He expressed a belief that $1.60 would be a fair rate.

The immediate goal of the committees will be to propose taxes that will raise $5,500,000 during the next fiscal year, as this amount of estimated revenue this year will not be carried over into the next year.

Both the business privilege tax and the 25-cent increase in the realty rate expire on June 30, 1938. The gross receipts tax is expected to return $3,000,000 and the realty increase will raise $2,500,000.

Boy Bicyclist Spills, Suffers Concussion

Falling off his bicycle while on the way to the Zoo yesterday, John Henry Jones, a student at Adams School, suffered possible skull fracture and concussion and was sent to Gallinger Hospital.

The boy lives at 2318 Eighteenth street northwest. While riding in Rock Creek Park, he tumbled over the handlebars of the bicycle and hit his head. Picked up by a passing motorist, the boy was taken home, where he had no recollection of the spill.

Sells Restaurant For $1,500 Through This Post Want Ad

SPECIAL BARGAIN
Restaurant; rent, $85 month; long lease; price, $1,500; $200 down.
GASTON & CHARUHAS
Suite 501 Woodward Bldg. Dist. 7788.

Six persons inquired about this restaurant. One bought it; the other five are still looking for a place to buy. If you have a business to sell or rent, you'll find that the "Business Opportunities" column of The Post is the place to meet the right kind of prospects. Try it this weekend. Only 54 cents for a 3-line ad. Call Miss Young—

NAtional 4200

POST WANT ADS

Gladys George Wrings Tears In Bitter Role

'Madame X' Is Relieved by 'Dixie Jubilee' at Capitol.

"MADAME X." Metro-Goldwyn-Mayer picturization of the play by Alexandre Bisson, adapted to the screen by John Meehan, starring Gladys George, with Warren William, John Beal, Henry Daniell, Reginald Owen, William Henry, Phillip Reed, Lynn Carver, Emma Dunn, Luis Alberni, George Zucco, Cora Witherspoon and Jonathan Hale. Directed by Sam Wood. Reviewed Friday afternoon by Mary Harris. At Loew's Capitol Theater.

In the top row of those sure-fire dramas that are "must" items for each new crop of playgoers is "Madame X," which has wrung enough tears in its time to fill a city reservoir. When a producer trots out his version of "Madame X" it always means chortles in the box office and widespread sobs and sniffles in the audience.

The current "Madame X" differs chiefly from its predecessors in that part of its action takes place in the United States. The unhappy Jacqueline flees France with an American yachtsman (married), lingers in Manhattan until all her jewels are pawned and finally drifts to New Orleans as a honky-tonk hostess. Fired from her hostess job because she gets too drunkee, she takes up with the captain of a tramp steamer and winds up in Buenos Aires, last port for blondes. Here she meets the gambler, LaRoque, who finally takes her back to Paris on the blackmail venture which costs him his life.

Grace George has the meatiest dramatic role of her career and does not miss a morsel of it. Her make-up of the tobogganing Jacqueline is, in itself, a masterpiece. Without overdoing it, the transition from youth to haggard dissipation and old age creeps on in every succeeding shot. Miss George's performance compares well with that of Ruth Chatterton, who was the last movie "Madame X," except in some earlier scenes. But later on, especially in the courtroom scenes, the George performance takes on a wracking power.

Beal Is Able Actor.

John Beal is far and away the best son that "Madame X" has had in the films. From being just a fairly smooth young leading man, he turns out to be a real actor. There is something genuinely touching in his gauche young French barrister who is swept into eloquence by the unknowable tie of sympathy between him and his life-ruined client, who, unknown to him, is his mother.

Warren William contributes another practically ideal characterization, as the husband who turns Jacqueline into "Madame X" by refusing to pardon her first indiscretion. Reginald Owen lends geniality by his interpretation of the benevolent M. Beuriot, while William Henry plays the slightly caddish American yachtsman.

The production is, in general, an opulent one, although Dolly Tree's costuming is hardly inspired.

Subsidiaries and Stage.

Applause greeted the President and his newsreel pronouncimento on the American stand on war. A Bert Lahr comedy and an amusing short showing children engaging in all sorts of athletic stunts complete the celluloid fare.

Phil Lampkin and his orchestra offer a pleasant and timely musical specialty based on the football season.

Major Bowes "Dixie Jubilee" presents an all-sepia flock of amateur entertainers, red hot and ra'rin' to go. Hit of the show was Billy Irons, who dances on roller skates. Other topsters were Ann Cooper, who can make a trumpet talk a la Armstrong, the Lindy Hoppers and the Starlight Dixie Trio. The Black Rhythm Band excels in a fancy swing number. We hate to say it, but we fear the good gray Major didn't polish the "Dixie Jubilee" off as carefully as he does most of his offerings.

RKO-Keith's

"MUSIC FOR MADAME." RKO-Radio picturization of a story by Robert Harari, adapted to the screen by the author and Gertrude Purcell, starring Nino Martini, supported by Joan Fontaine, Alan Hale, Alan Mowbray, Lee Patrick, Grant Mitchell, and Billy Gilbert. Directed by John Blystone. Reviewed Friday evening by Dorothea Lewis.

This is just a little farce with a little music. The plot sets itself a big handicap in the beginning. Starring a tenor, the picture lets him sing just twice before it makes that voice the one clew that could cause his arrest. After that it is quite a problem to let Mr. Martini burst into song at all.

Martini plays an engaging young Italian tenor en route to Hollywood, singing as he goes. Before he even gets to that fabulous town's city limits he is picked up by two "benefactors," who star him that very night in a clever holdup at a great Hollywood gathering. While he sings, they steal the pearls! Since the young man's figure was swathed in a clown costume, and his face covered with grease paint, the police have only a voice to search for. The madame of the title merely complicates the plot by being a fetching love interest who must not learn of the tenor's voice or his past.

Martini's amplified voice is quite lovely to listen to, his personality is engaging, but his English pretty garbled. Joan Fontaine, the blond sister of Olivia De Haviland, is attractive as the leading lady, suggesting the quiet, ladylike charm of Madge Evans and looking a little like sister Olivia.

Alan Mowbray's burlesque conductor is only mildly amusing, though Mr. Mowbray seems to do all he can with it, playing with more subtlety of attack than characterizes the very broad methods of various other members of the cast.

The music includes "Music for Madame," "I Want the World to Know," "Bambini" and the "Vesti La Guibba" aria.

Much more important to our way of thinking than the feature picture is the new issue of "The March of Time." All three items it chronicles are interesting, but it is the concluding chapter devoted to that fiery, honest and genuine little mayor of the Nation's biggest city, Fiorello LaGuardia, that makes it a really valuable document. Fiorella plays himself, and does handsomely. The other subjects are "Junk and War," and "England's D. O. R. A. Laws," revealing the truth about prohibition in London.

There is also a new Mickey Mouse cartoon, "Hawaiian Holiday," having great fun with a star-fish, a lobster, a surf board and Donald Duck. The Pathe News completes the bill.

Nelson B. Bell About The Showshops

'Bride Wore Red,' Neat Comedy-Romance, at Palace; Earle Boasts Generous Stage and Screen Program

Joan Crawford Supported by Ace Cast in Play by Molnar.

"THE BRIDE WORE RED." Metro-Goldwyn-Mayer picturization of Ferenc Molnar's "The Girl From Trieste," starring Joan Crawford, with Franchot Tone, Robert Young, Lynn Carver, Billie Burke, Reginald Owen, George Zucco, Paul Porcasi, Mary Phillips, Dickie Moore and Frank Puglia. Directed by Dorothy Arzner. Previewed Wednesday, October 6. At Loew's Palace Theater.

Launching his colorful fable with a brief exposition of the champagne philosophy of a heavy winner in Trieste's most ornate temple of chance, to the effect that all men are born equal, raiment and riches marking the only tangible differentiations among the social classes, Ferenc Molnar soon converts his study of caste into a romantic comedy in which his original premise is subordinated to less weighty considerations of the normal inclinations of young people in love.

BELL.

After the bibulous aristocrat, so lucky at the gaming tables, has failed to convince his younger and more sober friend that their waiter is probably more of a gentleman than either of them, he visits the tawdriest of Trieste's waterfront dives and there endows a cynical and slightly belligerent young singer with sufficient funds to support her in luxury for a fortnight at one of Italy's most sumptuous and most fashionable resort hotels, where he knows his incredulous drinking companion will be a guest.

Anna accepts the offer and presents herself under an assumed title at the hostelry that offers so vivid a contrast to every aspect of living to which she ever has been accustomed. Her blunders are many and obvious—especially to her waiter in the dining room, who becomes her unobstrusive social mentor—but not sufficiently flagrant to prevent the young man, for whose benefit she is enjoying this emancipation from habitual penury, from falling precipitately in love with her, despite the minor matter of a previous engagement to a charming member of his own exalted station.

Postman Also Rings.

The level-headed and slightly droll village postman, telegraph operator and general factotum in the quaint little mountain community also succumbs to the strange visitor's fascinations and is first to penetrate the nature of her mammoth deception.

The ensuing war of clashing viewpoints and emotional urges is a merry one. It involves gay village feast days and native dances, strolling troubadours, intercepted telegrams, giant suspicions and feminine intuitions. The final outcome is not too rigorously obscured, but so much is contributed to its accomplishment by the members of the splendid cast that "The Bride Wore Red" takes its place among the most agreeable vehicles its star has had in recent months. It might be catalogued as falling about midway between "I Live My Life" and "The Gorgeous Hussy" in its deft blending of the frivolous and the serious. At least, it develops its central character to a point where she came to hate the gaudy gown she thought at first was so matchlessly lovely.

Joan Crawford plays the title role with a simple directness that makes it one of her most effective characterizations. Her costumes lend a striking picturesqueness to many of the scenes, although personal adornment never is permitted to interfere with the substantial quality of her performance. Franchot Tone, as the sagacious postman, is even more repressed in method than in "Between Two Women" and his portrayal thereby takes on a stature a little greater than Robert Young in his impersonation of the highborn rival.

Superlative Support.

Three supporting roles are particularly well played. Billie Burke, as an unbelieving side-line observer of Anna's counterfeit behavior, is an irresistibly amusing damper on false aspirations; Reginald Owen has infinite trouble with his knees, and Lynn Carver is ingenuously charming as the young woman whom Anne seems most likely to cheat of her happiness. Mary Phillips, as the chambermaid who discovers in Anna a former associate of the quays, is another who adds both comedy and sound sense to a light and impeccably produced study in conscience and conquest, and Paul Porcasi, Frank Puglia and Master Dickie Moore add their share to the fine balance of the cast. The picture's scenic backgrounds are not the least impressive of its many conspicuous assets.

The supplementary attractions at the Palace this week are more than ordinarily well chosen. A Fitz-Patrick Traveltalk presents magnificent "Glimpses of Peru" in color; a novel note, with a fine ring of truth in it, is struck by "The Boss Didn't Say Good Morning," featuring Jack Mulhall, and Arthur Murray's "shag" dancers demonstrate how to dance the "Big Apple"—if your body is strung together on wires and your bones are made of rubber.

The "Events of the Day," giving unusually long footage to the President's Chicago speech, and not so much to Hitler and Mussolini, is the remaining auxiliary of a bill that immensely pleased yesterday's opening-day crowds.

Metropolitan

"Souls at Sea" has a soupcon of the love motif as addendum to the rousing adventurous theme about men who captained slave ships a century ago and about one man who hated the idea of trafficking in human cargo.

Gary Cooper is the man who tries, single-handed, to wipe out the slave trade; George Raft is his colleague, and Frances Dee and Olympe Bradna are the two charming girls who add that bit of romance.

Cooper is thoroughly at home in the role of the sailor who becomes embroiled in slave-trading through no desire of his own, who comes eventually to be commissioned by one of the Queen's naval officers to assist secretly in wiping out the evil. Raft is the attractive, illiterate mug who traipses around with Cooper, and is better than average as the colorful scamp who purloins Cooper's poetry to quote to his girl, who is newcomer Olympe Bradna, and charmingly does she register.

Henry Wilcoxon, Harry Carey, Virginia Weilder and others form a splendid supporting cast.

Thoughtfully directed, interestingly dialogued and superbly staged, this play is something for anyone who yearns for adventure.

Ken Murray and Oswald gallop through a comedy which is great fun. The newsreel contains excellent shots of the leaders of the A. F. of L. and the C. I. O., in addition to a really notable set of views of the President making his historic Chicago speech.

Columbia

Going into its doubling act on F street, "Double or Nothing" moves down to the Columbia this week and offers one of the best entertainment buys in town.

Bing Crosby, who has graduated into one of Hollywood's greatest via the crooner route, and that boisterous skyrocket, Martha Raye, are at their best in this diverting show, and their best is so good it's hard to believe.

The general idea of "Double or Nothing" is a giggle a minute, a song every five minutes and a dance in between. If you want to go to the movies purely for fun purposes and to laugh yourself into a mild fit, this show is your recipe.

While the strip-tease of burlycue would never do on the screen, Martha Raye still has a strip-tease of panicking proportions. Martha has a complex. When she hears a certain tune, she just has to begin peeling off her garments. Unluckily, the camera man always cuts when she is getting really dangerous.

Andy Devine and William Frawley also lend their talents toward building up one of the most entertaining and lighthearted productions of the year.

Film Table

Palace—"The Bride Wore Red," at 11:55 a. m., 2:20, 4:45, 7:10 and 9:35 p. m.

Earle—"Annapolis Salute," at 11 a. m., 1:35, 4:25, 7:20 and 10:10 p. m. Stage shows at 12:25, 3:15, 6:10 and 9 p. m.

RKO-Keith's—"Music for Madame," at 11:59 a. m., 1:53, 3:53, 5:53, 7:53 and 9:53 p. m. "March of Time," at 11:32 a. m., 1:32, 3:32, 5:32, 7:32 and 9:32 p. m.

Loew's Capitol—"Madame X," at 11 a. m., 1:45, 4:30, 7:20 and 10:05 p. m. Stage shows at 12:50, 3:35, 6:25 and 9:10 p. m.

Metropolitan—"Souls at Sea," at 11 a. m., 1:05, 3:10, 5:20, 7:30 and 9:40 p. m.

Columbia—"Double or Nothing," at 11:35 a. m., 1:35, 3:35, 5:35, 7:40 and 9:40 p. m.

Trans-Lux—Newsreel and Shorts, at 10 and 11:45 a. m., 12:30, 1:45, 3:00, 4:15, 5:30, 6:45, 8:00 9:15 and 10:45 p. m.

Little Theater—"Arrowsmith," at 11 a. m., 1:06, 3:13, 5:20, 7:28 and 9:35 p. m.

Belasco—"Libertine," at 11:30 a. m., 2:30, 4:03, 5:36, 7:09, 8:45 and 10:18 p. m.

Tivoli—"Make a Wish," at 1:45, 3:55, 6, 7:45 and 9:40 p. m.

Ambassador—"King Solomon's Mines," at 2, 4:10, 6:20, 8:10 and 10 p. m.

Uptown—"Make a Wish," at 1:50, 3:55, 6, 7:50 and 9:40 p. m.

This Is the Bride Who Wore It

Cast in the role of a singer in a low waterfront cabaret in Trieste, in "The Bride Wore Red," at Loew's Palace, Joan Crawford offers a portrayal that is a little different from anything she has recently done before the cameras. Franchot Tone and Robert Young are her two leading men, with Billie Burke, Reginald Owen and Lynn Carver leading the support—and very excellent support it is.

In Hollywood

With JIMMY FIDLER

Hollywood, Oct. 8.—Idol Chatter: Wonder when—and if—Charles Buddy Rogers will outgrow those college-boy mannerisms? The Brown Derby Restaurant receives more fan mail than many stars. One-word description of Gary Cooper's leading lady in "Souls at Sea:" Dee-lightful. George Murphy still carries a membership card in the United Mine Workers Union; he once swung a pick for a living and is proud of it. Those flowing chiffon dresses you see on the screen flow because a prop man with an air hose is standing just out of camera range.

BUDDY ROGERS.

Errol Flynn's vow that no woman would ever board his new yacht survived Lili Damita's return from France by about three hours. Hollywood's real blonde menace: Shirley Temple—still the No. 1 box office favorite. With a world's champ for a husband, Lupe Velez still lacks a lot of being a good swimmer. Inconsistencies of Flickerville: Francis Lederer, president of an international pacifist organization, is financing a prize-fighter's career. The honest sweat you see on the hero's forehead is not honest at all—it is two-thirds witch-hazel and one-third glycerin.

If Lee Tracy's hands were tied, he would be practically speechless, Hollywood's hobby-horsemen: Cecil B. DeMille, collector of antique firearms and swords. Carole Lombard is very proud of her library of rare tomes—but I have yet to catch her reading anything heavier than magazine fiction. No love lost: Dick Powell and Marion Davies. The screen's least athletic lady: Kay Francis—what a fuss she makes unless the sets for her pictures are built on the stage nearest her dressing room.

Set-watched Barbara Stanwyck this afternoon and witnessed one of the typical gestures which have made her the favorite personage of the hired help. She started to walk off the stage, tripped on a loose cable and saved herself a bad fall by desperately clutching a light standard. Loose cables on a studio set are as inexcusable as loose rope ends on a battleship, and the young electrician who was responsible had visions of a job lost. He rushed to Barbara's aid, but before he could reach her she had regained her balance, picked up the cable, coiled it as neathly as a professional and hung it on the lamp where it belonged. The electrician's apologies were interrupted by her laughter—"It's all right," she said, "I belong to the White Rats . . . we can handle cables and lights without a union' card."

Visited the set where "In Old Chicago" is being filmed and found Don Ameche, whose role in that picture is finished, spending a postman's holiday there as host and guide to a visiting clergyman. Don is always courteous, but in the case of this particular visitor, whom he introduced to everyone, from the director to the lowliest grip as "My best friend, Father Maurice Sheehy," he was so anxious to display the wonders of movie-making that everyone's curiosity was aroused.

After the priest had left, I asked Don for an explanation. "Nothing's too good for Father Sheehy," he explained. "He introduced me to my wife and officated at our wedding." And there is a refreshing viewpoint for a Hollywood star, most of whom would rather entertain the judges who pronounced their first divorce decrees.

Years ago, when Mervyn LeRoy, now an ace director, was playing in a vaudeville act called "Two Boys and a Piano," he landed in a little Western town without a nickel in his jeans. He and his partner staged their act for the town's one theater owner and were offered a spot on his bill. They expected $10—$15 at most—and received, to their amazement, $61. Today in every picture he makes Mervyn LeRoy manages to use that number. Maybe you will hear it as part of a telephone number, or see it on an auto license plate; perhaps it will be cleverly hidden in a line of dialogue. But always that lucky 61 is there.

'Annapolis Salute' Plus Six Acts Scores With Friday Audience.

"ANNAPOLIS SALUTE." RKO-Radio picturization of a story by Christy Cabanne, adapted to the screen by John Twist, featuring James Ellison, Marsha Hunt and Van Heflin, with Harry Carey, Ann Hovey, Arthur Lake, Dick Hogan, Marilyn Vernon and John Griggs. Directed by Christy Cabanne. Reviewed at the Earle Theater Friday afternoon.

Without laying any serious claims to greatness in story structure, stellar names or purpose, beyond that of simple entertainment, this latest addition to the long list of service pictures embraces such a buoyant youthfulness, such utter naturalness and so accurate a reflection of life at the U. S. Naval Academy at Annapolis that it cannot be dismissed as "just another Navy picture." It is a thorough-going job of expert, if unpretentious, craftsmanship.

The serio-comic story revolves about the academy careers of two lads from widely different stations in life—one the son of a long-term petty officer, determined on a career in the Nation's "first line of defense"; the other, the son of a wealthy father who is enrolled for no better reason than that his dad wanted him to be. They have the inevitable clash over "the girl," a sister of another middie with a fine flair for doing the wrong thing at the wrong time and undertaking the thankless role of "fixer."

Bill Martin becomes so captivated by the many fascinations of Julia Clemens that he is willing to chuck his father, his career and the whole caboodle overboard to marry her and settle down to a meager civilian life. Clarke Parker becomes equally smitten and wishes Bill to remain in the service for purposes of his own romantic advancement in the eyes of Julia. Tex Clemens dabbles in and out of the affair continuously, when not too busy dodging the infatuated attentions of Mary Lou, a tiny trick with a wide Southern drawl and the tenacity of a bulldog.

Crash Solves It.

A motor-car smashup that does "Bunny" Oliver no good whatever serves as the means of straightening the whole thing out and absolving Bill from blame for all of the infractions of academy discipline with which he had been charged.

With a background of Annapolis life as it probably is largely lived by the embryo admirals, "Annapolis Salute" is an honest and an engaging picture. It reveals no high flights of "acting," but it does boast a fine integrity and a uniformly high standard of individual performances. James Ellison, Marsha Hunt and Van Heflin, in the principal roles, conduct themselves after the exact fashion of youngsters caught in a mesh of circumstances with which their impulsiveness makes it difficult to cope. Miss Hunt has been one of this department's favorite ingenues ever since her first visit to her parents in Washington and we have greatly liked Van Heflin ever since his superlative performance with Ina Claire and the late Osgood Perkins in "End of Summer," at the National.

Others who give excellent accounts of themselves are Harry Carey, in the role of the senior Martin; Arthur Lake, as the irrepressible Tex Clemens; Marilyn Vernon, as Mary Lou, and Ann Hovey, the cracked-up "Bunny" Oliver. Christy Cabanne's direction of his own story is sane and well paced, and the photography, if anything, flatters the academy by lending its dress parades and other activities more than their customary clarity and picturesqueness.

Six Acts on Stage.

As if mistakenly underestimating the worth of its screen feature, the Earle this week offers a considerably expanded vaudeville bill. It is headlined by that veteran team of comics, Shaw & Lee, standbys of the old two-a-day, who never have been funnier. Masters of the tricky art of timing, these two laugh this reviewer into his favorite sideaches. On the same plane with these stars are Josephine Huston, soprano, and Boy Foy, probably most adept of the stage's jugglers, since he performs all of his amazing feats of equilibrium and muscular co-ordination while whipping around the rostrum on a unicycle—one of his stable being at least 8 feet high! Miss Huston lays herself liable only to the charge of too great an economy in encores.

The bill is opened by Fayne and Foster in a musical novelty and also includes Beatrice Howell in impersonations, the best of which seemed to me to be her carbon copy of Barbara Stanwyck, and Saul Grauman and his sprightly young dancers in his familiar musical stairway novelty.

The Paramount News, with the expected items heavily stressed, completes a well-proportioned entertainment.

Trans-Lux

That Chicago speech of President Roosevelt's makes great grinding for the movie news cameras. Trans-Lux this week elevates Mr. Roosevelt into the international spotlight, tying him right in with the double war front, linking him with shots of Britain's foreign secretary, Anthony Eden, the bombing planes in China and Il Duce's son, who has joined the Franco forces in Spain.

Second place goes to the World Series opener, with football getting hardly a look-in, what with the Duke and Duchess of Windsor taking the Paris spotlight, with the definite announcement that they will visit America soon. King Christian of Denmark has a newsreel birthday and Mr. Green and Mr. Lewis, labor's rivals, scowl at each other.

The Trans-Lux does a second excellent job of using one set of shots to emphasize another—J. Edgar Hoover, in close-up, tells the criminals he means business as the camera catches more than a glimpse of Max Silverman being taken into custody, the last of the big-money racketeers. And then, as a fillip, the G-men shorpshooters get their day at fancy firing at the Marine rifle range.

The Post's New Yorker

By LEONARD LYONS

New York, October 8.

SAMUEL GOLDWYN recently wished to sign a musician to rival Stokowski's Hollywood fame and was most secretive about the negotiations. To a group at a dinner table he finally confided that he already had selected the man, but that now it was a question of salary . . . "Who is he?" the producer was asked. "What's his name?" . . . "I can't tell you yet," Goldwyn answered. "It's a big secret." . . . "Well, then," he was urged, "just tell us his initials. Just his initials." . . . "Just his initials?" the producer repeated . . . The others nodded . . . Goldwyn leaned forward—and whispered: "Jascha Heifetz!"

* * * *

M.-G.-M. JUST SIGNED Greer Garson, described by the publicity releases as "a young, Irish actor." As a matter of fact, their new acquisition played the ingenue in the London version of "Accent on Youth." Greer Garson is a girl! . . . Charlie McCarthy will become a comic-strip subject. Bob Dunn, who ghosted Milt Gross' script, will do the cartooning . . . Adolphe Menjou, the fashion plate, had words with Spencer Tracy and called him uncouth. "And besides," said Menjou, contemptuously, "you wear $85 suits!" . . . One of the world's most famous Olympic athletes had to dig up $84 to be able to leave town this week!

* * * *

JOHN S. MARTIN, one of the editors of Time magazine, who now is on a sabbatical leave, still isn't expected to return—and is said to be planning his own magazine . . . Claire Trevor will be Edward G. Robinson's leading lady in that new radio series . . . The second act of "Cafe Society," Fay Pulsifer's new play, will be set in the Stork Club . . . As confirmation of the fact that the Rockefellers intend to resume their residence at the old family mansion at 10 W. 54, they've just ordered city steam . . . Solomon Goldstein, who will be the Klansman in WPA's "Processional," was the model used by Frederick W. MacMonnies for his Princeton and Marne monuments.

* * * *

THE MARCH OF TIME, which insisted upon a newsreel status, finally has settled its differences with the Screen Actors Guild. The actors who appear in that film henceforth will be paid the S. A. G. scale . . . The Millinery Fashion Guild will feature hats named "Candles in the Wind" and "Jane Owain"—after the title and heroine of Bill Lengel's best-selling novel about millinery people . . . Hannah Williams Dempsey won't capitalize upon her husband's fame for her appearance in the new Ed Wynn show. She'll be billed as Hannah Williams.

* * * *

EDDIE DOWLING is promoting the capital to produce his two Irish offerings—the Gates Players from Dublin, who will require a $50,000 investment to bring them to New York for an eight-week season—and his own production of "Shadow & Subtance." . . . Bill Robinson will return to the Cotton Club show October 25 . . . A Broadway haberdasher tried—but failed—to slip a phony quarter to a customer . . . who proved to be J. Edgar Hoover . . . Vittorio Mussolini has announced that Toscanini will conduct the music for "La Tosca," the first Roach-Mussolini film. The maestro won't obey this command. Even the ordinary lighting of a concert hall brings misery to his weakened eyes, and as for the glare of the Klieg lights——

* * * *

DAVID NIVEN, appearing in "The Prisoner of Zenda," was so broke in England that he sold the autopsy rights to his body to three British hospitals. His brother bought his body back—as a Christmas present . . . Niven, who was educated at Sandhurst, had the most unique way of coming to Hollywood. At Santa Barbara he boarded a British warship to greet friends. When he came to, after the celebration, he was in the Gulf of Mexico. He was put off, in care of the crew screening "Mutiny on the Bounty," had to stay with them for three weeks—until they returned to Hollywood.

* * * *

ROBERT S. TAPLINGER, radio's most famous publicity director, sent out his final press release yesterday, announcing his signing with Warner Bros. In this final release, Taplinger misspelled only one word—"Bublicity!" . . . The Yanks and LaGuardia were equal favorites last night—13 to 5. . . . A national political party will sponsor a play to be presented here next month . . . Morris Gilbert, who headed NEA's Paris Bureau, will join Ernest Hemingway and Jay Allen on the editorial staff of Ken, Esquire's news-magazine . . . Oscar Levant, the pianist-composer, has been signed by Selznick-International . . . Alexander Woollcott is coming back to New York—to make a political speech.

* * * *

A LAVISH NEW MUSICAL soon to be presented here, will have as its star a British star who practically is unknown in America. Her role is a rich one, desired by many actresses who are more famous. Here's how she got the role: She heard, in London, that an American producing firm was interested in presenting the play here. And so she bought all the foreign rights to the play! . . . David McKelvy White, the C. C. N. Y. professor whose father was Governor of Ohio, returned here last week after a seven-month absence. He was with the Tom Mooney company of the Abraham Lincoln Loyalist Brigade in Spain . . . The reporters who went looking for Lionel Barrymore here could have found him—sleeping aboard the Queen Mary.

Displays Needle-point.

It was Kay Francis who started that fad at Warner Bros., when quite a few of the gal stars rushed needle-work and other things—even canned fruit—to the Los Angeles County Fair for exhibit or competition under assumed names. Kay sent two needle-point pieces.

AMUSEMENTS

Everybody's Invited TO THE BIG MICKEY MOUSE Matinee BIRTHDAY PARTY at 9:30 TODAY ... EIGHT OF THE FUNNIEST MICKEY MOUSE AND DONALD DUCK SUBJECTS—in one hour of hilarious joy. 25¢ TO ALL! DOORS OPEN AT 9 THIS MORNING. Loew's Palace

Loew's CAPITOL F. at 14th. NOW A story that will have the whole town talking MADAME X Gladys GEORGE • Warren WILLIAM JOHN BEAL. Plus on Stage MAJOR BOWES' Dixie Jubilee All New—All Different

LOEW'S PALACE NOW

Joan Crawford The BRIDE WORE RED Franchot TONE • Robert YOUNG

Loew's COLUMBIA F. at 12th NOW Bing Crosby • Martha Raye "Double or Nothing"

Warner Bros. NOW EARLE "ANNAPOLIS SALUTE" an R.K.O. Picture with James Ellison—Marsha Hunt on the stage—Six Big Acts SHAW & LEE Josephine Huston and Others

Warner Bros. NOW METROPOLITAN GARY COOPER & GEORGE RAFT In Paramount's "SOULS AT SEA"

AMUSEMENTS

RKO NOW KEITH'S 15th & G A WASHINGTON INSTITUTION. THE VOICE the WORLD ADORES NINO MARTINI JOAN FONTAINE in "MUSIC for MADAME" plus a new edition of The MARCH of TIME plus First of a NEW series! WALT DISNEY'S "HAWAIIAN HOLIDAY" MICKEY, MINNIE, DONALD, PLUTO. Coming • BARBARA STANWYCK • HERBERT MARSHALL "BREAKFAST for TWO" Glenda Farrell • Eric Blore

Constitution Hall, Sun. Aft., Oct. 17, 4 p.m. PONSELLE Dramatic Soprano, Metropolitan Opera, in Person in Recital. $1.65, $2.20. At Mrs. Dorsey's, 1300 G (Droop's). Na. 7151

NATIONAL "AMERICA'S FIRST THEATRE" LAST TWO TIMES Mat., 2:30; Tonight, 8:30 First Subscription Play, Theatre Guild and American Theatre Society. The Theatre Guild, Inc., Presents Gaston Baty's Dramatization of Flaubert's Novel "Madame Bovary" With CONSTANCE CUMMINGS Play Adapted and Directed by Benn W. Levy. Settings and Costumes by Lee Simonson. Nights—Orch., $2.50; Balc., $2.00, $1.50, $1.00; 2nd Balc., 77c. Matinee Today—Orch., $2.00; Balc., $2.00, $1.50, $1.00; 2nd Balc., 77c. Plus tax.

MRS. DORSEY'S 1937-38 CONCERTS at Constitution Hall—18th and C Sts. EVENING SERIES (5 Tues. eves. at 8:30): Rachmaninoff, Salzburg Opera Guild, Kreisler, Gina Cigna, Flagstad. 1st SUN. SERIES (6 Sun. Aft'ns). Subscription Sale Now Closed. 2nd SUN. SERIES (6 Sun. Aft'ns): Martini, Cossack Chorus, Menuhin, Grace Moore, Tibbett, Brailowski. Series tickets (including tax): $4.95, $6.60, $9, $12. Mrs. Dorsey's Bureau, 1300 G St. (Droop's), NA. 7151.

GAYETY THEATRE BURLESK STARTING SUNDAY MATINEE "PEANUTS" BOHN AND HIS ALL NEW SHOW HELD OVER AS GUEST STAR MISS JERRI McCAULEY

Constitution Hall Tues., Oct. 12 RIGOLETTO Outstanding cast from leading Opera Cos. Tkts.: $1.00 to $4.00—Kitt's, 1330 G St.

TRANS-LUX THEATRE 14th & N.Y. Ave. Pres. Warns World. Yanks-Giants Games "Grandeur of Rockies" SPECIALLY SELECTED SHORT SUBJECTS 25c

AMUSEMENTS

LITTLE LAST DAY RONALD COLMAN HELEN HAYES 'ARROWSMITH' Starts Sunday, Elisabeth Bergner in "As You Like It."

AMUSEMENTS

Today's NEIGHBORHOOD Movies

WARNER BROS. THEATERS — For additional information phone theaters direct. In event of busy signal call Na. 9462

AMBASSADOR 18th & Col. Rd. N.W. CO. 5595. Doors Open 1:30. Show, 2 P. M. CEDRIC HARDWICKE—ANNE LEE in "KING SOLOMON'S MINES." Also Jungle Menace, No. 3.

APOLLO 624 H St. N.E. Lincoln 3375. Doors Open 12:30. Show, 1 P. M. LORETTA YOUNG, DON AMECHE in "LOVE UNDER FIRE," and GEORGE O'BRIEN in "WINDJAMMER." Wild West Days, No. 5.

AVALON 5612 Conn. Ave. N.W. CLeveland 2600. Doors Open 12:30. Show, 1 P. M. LORETTA YOUNG, DON AMECHE, in "LOVE UNDER FIRE" and Wild West Days, No. 3, Short.

AVENUE GRAND 645 Pa. Ave. S.E. LI. 2406. Doors Open 12:30. Show, 1 P. M. WARNER BAXTER, WALLACE BEERY in "SLAVE SHIP," and GUY KIBBEE in "BIG SHOT."

CENTRAL 425 9th St. N.W. Phone Met. 2841. ROBERT TAYLOR, ELEANOR POWELL in "BROADWAY MELODY OF 1938." "Necking Party," with Edgar Bergen, and Charlie McCarthy—Popeye.

COLONY 4935 Ga. Ave. N.W. GEorgia 6500. Doors Open 12:30. Show, 1 P. M. LORETTA YOUNG, DON AMECHE in "LOVE UNDER FIRE." Also Wild West Days, No. 5, Cartoon.

HOME 1230 C Street N.E. LIncoln 10296. Doors open 12:30. Show, 1 P. M. PRESTON FOSTER, JOAN FONTAINE in "YOU CAN'T BEAT LOVE," and ROCHELLE HUDSON in "BORN RECKLESS." Our Gang.

PENN 650 Pa. Ave. S.E. Phone Lin. 2179. Doors Open 12:30. Show, 1 P. M. BOBBY BREEN in "MAKE A WISH."

SAVOY 3030 14th St. N.W. COlumbia 4968. Doors Open 12:30. Show, 1 P. M. JEAN ARTHUR, RAY MILLAND in "EASY LIVING." Also Short.

SHERIDAN Ga. Ave. & Sheridan St. N.W. Ran. 2400. Doors Open 12:30. Show, 1 P. M. GENE RAYMOND, HARRIET HILLIARD in "LIFE OF THE PARTY." Necking Party, with Edgar Bergen, Charlie McCarthy.

TIVOLI 14th & Park Rd. N.W. Phone COl. 1800. Doors Open 12:30. Show, 1 P. M. BOBBY BREEN in "MAKE A WISH."

UPTOWN Conn. Ave. and Newark St. N.W. Clev. 5400. Doors Open 12:30. Show, 1 P. M. BOBBY BREEN in "MAKE A WISH."

YORK Ga. Ave. & Quebec Pl. N.W. COlumbia 4616. Doors Open 12:30. Show, 1 P. M. MR. and MRS. MARTIN JOHNSON in "BORNEO." Short.

CALVERT 2324 Wisc. Ave. N.W. Cleveland 2345. Doors Open 12:30. Show, 1 P. M. GENE RAYMOND, HARRIET HILLIARD in "LIFE OF THE PARTY." Also Cartoon.

ARLINGTON, VA.

WILSON 1730 Wilson Blvd. Opp. Colonial Village. Jack Benny in "ARTIST AND MODELS."

ASHTON Clarendon, Va. Hugh Herbert in "MARRY THE GIRL."

FALLS CHURCH, VA.

STATE Ronald Colman in "LOST HORIZON."

LEE Wheeler and Woolsey in "ON AGAIN, OFF AGAIN."

CIRCLE Home of "Mirrophonic Sound" Penna. Ave. at 21st St. N.W. Jeanette MacDonald, Nelson Eddy in "NAUGHTY MARIETTA." Our Gang Comedy.

DUMBARTON 1343 WIS. AVE. Joe E. Brown and Florence Rice in "RIDING ON AIR." Chapter No. 12, "Vigilantes Are Coming." Also Comedy.

FAIRLAWN ANACOSTIA, D. C. Reissue of Wallace Beery and Clark Gable in "HELL DIVERS." Cartoon. Coming—Sunday and Monday. Shirley Temple and Victor McLaglen in "WEE WILLIE WINKIE."

SECO 8244 Ga. Ave. Silver Spring, Md. Matinee 1 P. M. "MIDNIGHT TAXI," All-Star Cast. "CHEROKEE STRIP," Dick Foran. Chapter 9, "JUNGLE JIM."

STATE-BETHESDA 6970 WIS. AVE. BETHESDA, MD. The Jones Family in "BIG BUSINESS." Paul Kelly in "IT HAPPENED OUT WEST." Gang Comedy, Cartoon, News and Serial.

TAKOMA 4th & BUTTERNUT STS. No Parking Troubles. Continuous from 1 P. M. Rudyard Kipling's "ELEPHANT BOY." Hugh Herbert in "THAT MAN'S HERE AGAIN."

LOUIS BERNHEIMER'S THEATERS

JESSE THEATER 18th & Irving Sts. N.E. Double Feature. "KING SOLOMON'S MINES." Cedric Hardwick, Anna Lee. "REPORTED MISSING." William Gargan, Jean Rogers. Matinee at 1 P. M.

SYLVAN 1st and R. I. Ave. N.W. Double Feature. "ELEPHANT BOY." Native Cast. "REPORTED MISSING." William Gargan, Jean Rogers. Matinee at 1 P. M. Carrier Air-Conditioned

PALM THEATER DEL RAY, VA. Matinee at 1 P. M. "WEE WILLIE WINKIE" Shirley Temple, Victor McLaglen.

NEWTON 12th and Newton Sts. N.E. Double Feature. "THE ROAD BACK." John King and Richard Cromwell. "DANCE, CHARLIE, DANCE." Stuart Erwin and Jean Muir. Matinee at 1 P. M.

DIRECTION SIDNEY LUST

HIPPODROME K Near 9th. Double Feature. Clark Gable, Wallace Berry in "HELL DIVERS." Joe E. Brown in "RIDING ON AIR." Matinee 2 P. M.—Cont. to 11 P. M.

CAMEO MT. RAINIER, MD. Double Feature. George O'Brien, "Hollywood Cowboy." Leo Carillo in "Hotel Haywire." Matinee 1 P. M. Cont. to 11 P. M.

ARCADE Hyattsville, Md. Double Feature. John Beal in "BORDER CAFE." Edw. E. Horton in "WILD MONEY." Matinee 1 P. M. Cont. to 11 P. M.

RICHMOND ALEXANDRIA, VA. Today Madeline Carroll in "IT'S ALL YOURS."

REED ALEXANDRIA, VA. Alex. 3445. Today Barbara Stanwyck, John Boles "STELLA DALLAS." Free Parking Space—800 Cars.

MILO ROCKVILLE, MD. Double Feature. Rochelle Hudson in "Born Reckless." Chas. Starrett, "Two-Fisted Sheriff." Matinee 1 P. M. Cont. to 11 P. M. Free Parking

Carl Hubbell Last Hope of Battered Giants in Fourth Game Today

GEORGE WASHINGTON BEATS W. VA. WESLEYAN, 18-13

The Washington Post Sports

****X WASHINGTON: SATURDAY, OCTOBER 9, 1937 17

This Morning

Giants Not Shut Out; Any Ticket Goes.

By Shirley Povich.

New York, Oct. 8.—The best thing that can be said about the Giants in this World Series is that today's was the third straight game in which the Giants have not been shut out.

Would it be too trite to observe that Schumacher did not stick to the last today? Hal, you know, was batted out at the end of the sixth.

POVICH.

To the fans who have had their fill of the one-sided baseball that has been played in the first three games, it would be all right if Manager Joe McCarthy and Manager Bill Terry staged a wrestling match to decide tomorrow's winner.

The guy who named this the nickel World Series was not quite correct. The Giants haven't played 5-cents' worth of baseball since the thing started three days ago.

With the Yankees now leading games to none, they say you can write your own ticket in the betting shops downtown, if you are a Giant rooter. If I were a Giant rooter, they could make my ticket read: "To Washington, D. C."

A terrific argument was raging in the press box all afternoon. The boys couldn't get together on what was the softest job in the world—being the Yankee manager or being a Yankee pinch hitter.

If they are looking for some way to arrange a handicap for the Yankees in this World Series they might shoot DiMaggio, Lazzeri and Selkirk and then make the Giants an even money bet by permitting Bill Terry to manage the Yankees.

Giant die-hards may be still clinging to the hope that Terry's team can win four straight games and take the series, but as the Hollywood producer would say: "As far as I'm concerned, include me out."

Left Fielder Joe Moore, of the Giants, played Bill Dickey's triple in the fifth today as if he were something to be avoided—like black death, with leprosy running interference. The ball finally caught up with Moore, however, and Dickey was held to a three-bagger.

As a confirmed American Leaguer, who never did cotton to National League baseball, I am constrained to observe that the giants are proving in this World Series that they are a good National League ball team.

For a time when Pearson was pitching no-hit baseball for the Yankees today, Giant fans were calling a 3-and-1 count on the hitter a batting rally. The only way the Giants apparently could hope to score was on a base on balls, a wild pitch and two balks.

If anybody is insisting on establishing the goat of this World Series, let's have no more argument. Just turn to a group picture of the Giants.

The guy who called First Baseman Johnny McCarthy, of the Giants, a stumblebum when McCarthy made two errors on a ball hit by Selkirk today, was only half correct. McCarthy did not stumble.

It was getting so, late in the game, that Jimmy Ripple's lousy throwing was not even causing a ripple of surprise. A half-decent throw by Ripple would have, though.

When Mel Ott singled in the ninth, it was "N'ott's so good" or 'not so good, depending on whether you were a Giant or a Yankee rooter.

I know—that's probably what you're saying about the last paragraph. But if you were as cold as I am and had a hangnail on your typing finger, you wouldn't be so particular either.

In fact, there's no sense carrying this thing any further down the column. Do you think that it has been fun for me, either? Or maybe you haven't followed me this far, in which case I am not surprised.

College Football

Richmond (Ky.), 12; Transylvania, 6.

Georgia Military College, 34; Cochran, 0.

Cape Girardeau Teachers, 33; Springfield Teachers, 0.

Mission House, 13; Milton, 7.

Weather Ford Teachers, 26; Ada Teachers, 6.

Kemper Military School, 28; Culver Stockton, 7.

Georgetown College, 0; Morehead Teachers, 19.

North Carolina College, 0; Bluefield Inst., 0.

Moberly Junior College, 9; The Principia, 0.

Baker, 3; College Emporia, 0.

Ripon, 2; James Millikin, 0.

McMurry, 6; Trinity (Tex.), 0.

Wilberton, 13; Chilocco Ind., 0.

Sewanee, 25; Tennessee Wesleyan, 0.

Warrensburg Teachers, 15; Central Missouri, 0.

Arkansas Tech., 13; Henderson Teachers, 0.

Macomb Teachers, 7; Carthage, 2.

Chillicothe B. C., 12; McKendree, 0.

Continued on Page 18, Column 1.

Hadley Gets Mound Call For Yanks

Terrymen Are Entirely Outclassed as They Lose Third Game.

By Alan Gould.
Associated Press Sports Editor.

Polo Grounds, New York, Oct. 8.—"King Carl" Hubbell, his royal purple tainted by the dust of his first World Series defeat, will straighten his battered crown tomorrow and climb the mound in his own ball park to salvage something from the shambles that is now America's baseball classic.

His pitching opponent will be Irving (Bump) Hadley, a right-hander, who gained a decision over the Giants in last year's series. Hadley's nomination by Manager Joe McCarthy was somewhat of a surprise. It was believed the Yankees would shoot with their ace southpaw, Lefty Gomez, in quest of another clean sweep. But the world champions evidently believe they have their neighbors so badly on the run that it doesn't make much difference now who starts.

The Yankee calculations and confidence may prove thoroughly justified, for there has been no evidence thus far that the Giants have either the offense or defense to cope with the Bronx bombers in a series that has been disappointingly one-sided from the outset.

Seek Fourth "Slam."

If they make it four straight tomorrow at Hubbell's expense, the Yankees will score their fourth "grand slam." They whipped the Pirates in 1927, Cardinals in 1928, and Cubs in 1932 without the loss of a single game.

Schumacher's wildness contributed to his own undoing today as the sinker-ball expert failed in a brave effort to duplicate his sensational victory over the Yankees in the fifth game of the 1936 series. There were men on base in all six innings that Schumacher pitched, before giving way to a pinch hitter, but, with better support, he might have extricated himself from some of his difficulties.

The Giant right-hander escaped without being scored on in the first inning, despite a pass to the first man up, Frankie Crosetti, and a two-base wild pitch, but a walk to George Selkirk set up the first Yankee run i. the second inning. Singles by Myril Hoag and Tony Lazzeri brought Crosetti home. Pearson walked to fill the bases, but Schumacher got the side out without further damage.

Lou Gehrig and Bill Dickey got the range in the third but erratic outfielding the Giants helped out Schumacher in a hole. Gehrig got an extra base on his single against the rightfield wall when Ripple threw to the wrong base. Lou was midway between first and second, but Ripple threw to first and the Yankee iron man scampered to the keystone bag. Dickey then drilled the ball against the left-field wall. Moore tried for the catch, missed and was not in position to handle the rebound. It went for a three-bagger, scoring Gehrig. George Selkirk's single tallied Dickey but again Schumacher braced himself and kept the roof from caving in.

Rolfe Gets Two Bagger.

With one down in the fourth, Red Rolfe stole a two-bagger on a base-hit to right. It was an ordinary single but Rolfe gambled on a dash to second and made it easily as Ripple threw wide. DiMaggio beat out an infield hit and Rolfe scored on Gehrig's fly to Moore.

This was Gehrig's first run batted in during the series, but it gave him a tie with Babe Ruth for the all-time total at 33. Ruth's record was set in nine post-season engagements while Gehrig has equalled it in six, with a chance to grab the mark exclusively before the current activities subside.

The climax comedy of errors came in the fifth. Selkirk, first up, grounded to McCarthy, who not only fumbled the ball but then tossed wildly to Schumacher in a futile attempt to catch the runner. Selkirk sped to second and McCarthy was charged with a double-error. Hoag dropped a single into center and when Chiozza fumbled the ball for an error Selkirk scampered home after a hesitation start.

Schumacher gave way to a pinch-batsman, Wally Berger, who struck out, in the sixth and gangling Cliff Melton went to the box for the second straight day. The rookie southpaw of the Giants, knocked out in the fifth frame of yesterday's game, held the Yankees hitless for two innings before also giving way to a pinch-hitter.

A two-base wild throw by Melton on Hoag's grounder in the seventh put the towering southpaw in a hole, but he was extricated by a Whitehead-Bartell-McCarthy double-play after walking Tony Lazzeri intentionally.

The Yankee bullpen went into activity at the start of the ninth as Dick Bartell, first up, chased DiMaggio to deep left-center for a hard drive. Ott poked a single to left but was forced at second when Crosetti scooped up Ripple's slow hopper and stepped on the bag. There was a double-play in sight, but Crosetti threw the ball into the dirt, forcing Gehrig to make a difficult block to keep Ripple from gaining an extra base.

Pearson's loss of control was as sudden as it was complete. He didn't come close to the plate with eight straight pitches to McCarthy and Chiozza. With the bases jammed, the crowd yelled for Danning to come through. They had memories of such Giant comebacks as the five-run rally in the ninth that turned the tide against the Cubs here last August. But Danning, handicapped by a painfully swollen right hand, didn't have much chance against the brilliant relief work of Murphy. The catcher swung once and missed, fouled the next pitch into the backstop and then lifted weakly to DiMaggio.

Wirephoto: Scenes as Giants Bit the Dust Again

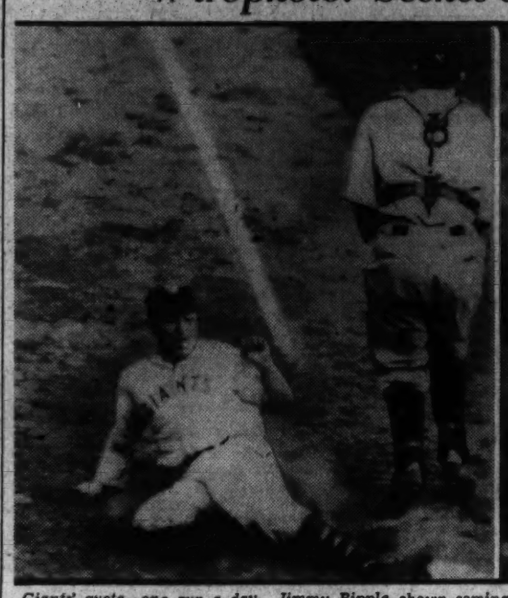

Giants' quota—one run a day. Jimmy Ripple shown coming home on Johnny McCarthy's double in the seventh inning of yesterday's conflict. Catcher Bill Dickey, Chiozza, next Giant batter, and Umpire Basil also in the picture. Forced at home. With the bases loaded in the second inning, Frank Crosetti, Yankee shortstop, hit into a forced play. Danning taking Ott's peg as Hoag slides into home plate.

Associated Press WIREPHOTO.

Safe on a wild throw. After rapping a single to center in the fifth inning, Hoag, Yankee fielder, took a long lead off and might have been snagged off base had not Catcher Danning's throw to McCarthy (on the ground) been wild. Hoag is regaining the bag.

Phillips on the Series

By H. I. Phillips.
Special Dispatch to The Post.

Polo Grounds, Oct. 8.—The Giants are in the same position at the present moment as former King Alfonso, Tammany Hall, Wilhelm Derr Grosse, the Cherry sisters and the kerosene lamp.

They have as much chance to come back as the horse and buggy days.

They do everything wrong, including ninth inning rallies.

The first really dramatic moment, the first punch scene in the series came in today's game when Mr. Stoneham's boys staged a ninth inning rally, filling the bases and providing a chance to tie the score. But they did it with two out and with no follow-through with their woods.

And with Harry Danning in a spot where he could have taken his place in history as the unforgotten man-Cuso, he sent up a weak fly, breaking the heart of the most loyal Giant rooters and leaving his team in a worse spot than the Republican Party.

As the Yanks have taken three straight and only need four to take the big money it looks as if the National Leaguers were slightly stymied.

In the first two encounters the Giants look pretty thoroughly outclassed but today they acted as if they were trying to get on a Maj. Bowes amateur night.

They were back among their friends and relatives on their home grounds south of the Wang-Poo, but they were as jittery as Eliza during her first 15 minutes off the ice cakes. Like the Harriet Beecher Stowe lady, they could still feel the snow in their faces and were afraid the bloodhounds would still get the scent.

For the first few innings they handled every ball like a blind man trying to field a snowball in a Turkish bath.

You can get an idea of the loose finger work by the fact one of the Giants got charged with two errors on the same play. That's an all time record in even the married versus the single men's league.

But don't step on a man when he is down. Be a gentleman and admit that the Giants got their daily quota of one run.

They got off a little better than in the earlier games, the score being only 5 to 1. This was because the Yanks, at the suggestion of the Humane Society, practically skipped the sixth inning. Under the rules they couldn't leave it out, but they practically sat it out.

There were more vacant seats today than ever in the history of a World Series. You can get an idea of the public attitude toward unnecessary brutality from the fact

Continued on Page 19, Column 3.

Patty Berg to Meet Mrs. Page for Title

By Kenneth Gregory,
Associated Press Sports Writer.

Memphis, Tenn., Oct. 8.—Two of America's familiar fairway campaigners, youthful Patty Berg, of Minneapolis, and Mrs. Estelle Lawson Page, of Greensboro, N. C., entered the finals of the 1937 Women's National Golf championship today.

The freckled-faced Minnesotan triumphed in the semifinals with all the ease and grace of a champion, while Mrs. Page displayed iron nerve in rallying to a spectacular victory. They will stage a 36-hole battle tomorrow over the Memphis Country Club course to decide whether the big cup that goes with the title shall be shipped to the Middle West or stay in the Southland for the first time since Alexa Stirling, of Atlanta, won it in 1920.

Mrs. Page blasted hopes of a South Carolina neighbor, Kathryn Hemphill, of Columbia, in a sensational comeback that brought victory, on the nineteenth hole.

The red-headed Berg, runnerup in 1935 to Mrs. Glenna Collett Vare, of Philadelphia, on her home course of Interlachen, moved into the championship picture for the second time by overwhelming Mrs. Gregg Lifur, former California champion from the Pacific Palisades, 7 and 6.

Although she has played great golf to win the qualifying medal in the national championship for the last two years, this is the first time Mrs. Page has reached the finals. She was defeated last year in the third round by Beatrice Barrett, of Minnetonka Beach, Minn. Miss Berg also lost in the third round a year ago at Canoe Brook.

The gallery of close to 1,000 saw the North Carolina star stage a remarkable comeback to beat Miss Hemphill, a semifinalist last year. Miss Hemphill was 2 up through the fifteenth hole. The 29-year-old Mrs. Page rammed down a 20-foot putt on the sixteenth for a birdie deuce and evened the match with a nicely placed par on the eighteenth, where Miss Hemphill's approach fell into a bunker.

Miss Hemphill's chances faded on the first extra hole, where she hooked her approach and took 3 to reach the green. Mrs. Page was short with her second, but pitched the ball 2 feet from the cup for a birdie and triumph.

In the Berg-Lifur match the 19-year-old Patty took advantage of extreme wildness by the Californian to jump into a four-hole advantage at the turn.

Mrs. Lifur's shots continued to fail her and Miss Berg won the next three holes to end the proceedings.

World Series Box Score

Third Game.

YANKEES.	AB	R	H	O	A	E
Crosetti, ss	4	0	0	1	7	0
Rolfe, 3b	4	1	2	1	1	0
DiMaggio, cf	5	0	1	5	0	0
Gehrig, 1b	5	1	1	12	0	0
Dickey, c	5	1	1	5	0	0
Selkirk, rf	4	2	1	0	0	0
Hoag, lf	4	0	2	0	0	0
Lazzeri, 2b	2	0	1	3	3	0
Pearson, p	3	0	0	0	0	0
Murphy, p	0	0	0	0	0	0
Totals	36	5	9	27	11	0

GIANTS.	AB	R	H	O	A	E
Moore, lf	4	0	1	2	0	0
Bartell, ss	4	0	0	3	2	0
Ott, 3b	4	0	1	1	3	0
Ripple, rf	4	1	1	5	0	0
McCarthy, 1b	3	0	1	7	0	2
Chiozza, cf	3	0	1	3	0	1
Danning, c	4	0	0	5	0	0
Whitehead, 2b	3	0	0	1	4	0
Schumacher, p	1	0	0	0	1	0
*Berger	1	0	0	0	0	0
Melton, p	0	0	0	0	0	1
†Leslie	1	0	0	0	0	0
Brennan, p	0	0	0	0	0	0
Totals	32	1	5	27	10	4

*Batted for Schumacher in sixth.
†Batted for Melton in eighth.

YANKEES ..... 0 1 2 1 1 0 0 0 0—5
GIANTS ..... 0 0 0 0 0 0 1 0 0—1

Runs batted in—Lazzeri, Dickey, Selkirk, Gehrig, McCarthy. Two-base hits—Rolfe (2), McCarthy. Three-base hit—Dickey. Sacrifice—Hoag. Double play—Whitehead to Bartell to McCarthy. Left on bases—Yankees, 11; Giants, 6. Earned runs—Yankees, 4; Giants, 1. First base on balls—Off Schumacher, 4 (Crosetti, Selkirk, Pearson, Lazzeri); off Melton, 2 (Lazzeri, Rolfe); off Pearson, 2 (McCarthy, Chiozza). Strike-outs—By Schumacher, 3 (DiMaggio, Pearson, Lazzeri); by Pearson, 4 (Schumacher, Ott, Berger, Bartell). Hits—Off Schumacher, 9 in 6 innings; off Pearson, 5 in 8 2-3 innings; off Melton, none in 2 innings; off Murphy, none in 1-3 inning; off Brennan, none in 1 inning. Wild pitch—Schumacher. Winning pitcher—Pearson. Losing pitcher—Schumacher. Umpires—Basil (A. L.), plate; Stewart (N. L.), first base; Ormsby (A. L.), second base; Barr (N. L.), third base. Time—Two hours 7 minutes.

Cubs Win, Take City Series Lead

Beat Thornton Lee, 4-1, to Take 2d Game From Chisox.

By William Weekes.
Associated Press Staff Writer.

Chicago, Oct. 8.—Thornton Lee, a tall southpaw held largely responsible for the quaint impression that the New York Yankees couldn't hit left-handed pitching, looked like just another country thrower to the Cubs today as the National Leaguers whipped the White Sox, 4 to 1, to go one up in their Chicago City series struggle at Wrigley Field, before 10,658 fans.

Lee, who whipped the Yankees five straight times during the regular American League campaign before they finally licked him, suffered all the damage from Cubs' bats in the third contest of the internecine warfare, while his portside opponent, Larry French, muffled Cox bats with four hits, one of them a disputed home run by Jackie Hayes.

The Cubs, in winning their second triumph in three games, started to work on Lee with a vehemence. Stan Hack, Frank Demaree, Gabby Hartnett and Phil Cavarretta nicked him for singles in the first inning, but a line drive by Billy Hermann after Hack's hit, was converted into a double play by Zeke Bonura.

White Sox	AB	H	O	A
Piet,3e	4	0	1	0
Kr'vich,cf	4	0	2	0
Walker,rf	4	0	1	0
Appling,ss	4	2	3	3
Radcliff,lf	2	1	5	0
Bonura,1b	3	0	10	0
Hayes,2b	3	1	0	3
Sewell,c	3	0	2	1
T.Lee,p	1	0	0	0
*Rensa	1	0	0	0
Rigney,p	0	0	0	0
†Berger	1	0	0	0
Cain,p	0	0	0	0
Totals	30	4	24	7

Cubs.	AB	H	O	A
Hack,3b	4	1	1	5
Herman,2b	3	2	4	2
D'maree,rf	4	2	1	0
Hartnett,c	3	2	4	1
Ca'retta,1b	4	1	12	1
Marty,cf	4	0	2	0
Galan,lf	3	2	0	0
Frey,ss	4	0	1	6
French,p	4	1	1	1
Totals	33	11	27	16

*Batted for T. Lee in sixth.
†Batted for Rigney in eighth.

White Sox ..... 0 0 0 0 0 0 0 1 0—1
Cubs ..... 0 0 2 1 1 0 0 0 x—4

Runs—Hayes, Herman (2), Hartnett, Galan. Error—Bonura. Runs batted in—Hartnett (2), Marty, French, Hayes. Two-base hits—Appling, Demaree, Galan. Three-base hit—French. Home runs—Hartnett, Hayes. Double plays—Bonura (unassisted), Hartnett to Herman. Left on bases—White Sox, 3; Cubs, 9. First base on balls—Off T. Lee, 3; off Rigney, 1. Struck out—By T. Lee, 1; by Rigney, 1; by French, 4. Hits—Off T. Lee, 9 in 5 innings; off Rigney, 2 in 2 innings; off Cain, 0 in 1 inning. Hit by pitched ball—By French (Radcliff).

Race Driver Killed.

Casilda, Santa Fe, Argentina, Oct. 8 (AP).—Carlos Zatuszek, one of Argentina's best-known automobile race drivers, was killed when his car overturned today. Zatuszek was preparing his car for a race when the accident occurred.

Vic Sampson Star In Colonial Victory

Speedy 158-Pound Back Scores Two Touchdowns and Tosses 12-Yard Pass for Other Tally; Visitors Take Early Lead on Recovered Fumble.

By Bob Garrison.

Vic Sampson, the 158-pound 1937 version of his Biblical namesake, pulled a strong man act last night to give a group of Methodist football players from West Virginia Wesleyan University and 10,000 persons who gathered at Griffith Stadium an idea of just how powerful that bushy-haired character must have been, when he led the George Washington University eleven to an 18-13 victory.

Leading the Colonials to an impressive decision over the Hill Billies, who proved to be a team of opportunists who never failed to hear opportunity knocking, little Sampson treated the spectators to two of the prettiest touchdowns seen in Griffith Stadium since the day when Tuffy Leemans was making them.

After Wesleyan had converted a fumble by Joey Kaufman into the first score of the game early in the second period, taking a 6-0 lead, Vic, who jumps about like a pogo stick, tied the score in three plays. With the Colonials on the 50-yard line, following the kickoff, this is what the Watseka, Ill., hero did:

Races Dozen Yards.

He raced around left end for a dozen yards and then heaved a pass that was as true as Sue into the hands of Bruce Mahan to place the ball on the 12-yard line. Then came one of his two plays of the night that will stand out in local 1937 football history.

As he faded back to the right, he halted, and spun to the left, at the same time firing a white bomb diagonally across the field. It appeared as though he was attempting to clear the rightfield wall, or at least the student cheering section, so herculean was the heave.

But, fooled as were the Bobcats, so were the 10,000 pairs of eyes. For when the trajectory of the ball was completed, Jay Turner, blond back, was clutching the ball in the end zone, 20 yards from the nearest bewildered opponent. It was the ancient sleeper play performed to perfection.

This was the signal for the Colonials to go to work. The Bobcats, who had given George Washington the most dismal period since his winter at Valley Forge in the opening quarter, were through.

The Colonials didn't score again in the first half, but on spread plays, Vic, Elmore Borden, his substitute, and Mahan ripped off several long gains while the Wesleyan boys were punting and punting. Kicks by Bill Coleman that traveled on the average of 48 yards represented the most effective punting seen in the stadium this season, pro ball et al.

The first of two more touchdowns that were to be scored by the elusive Mr. Sampson came on the second play of the third quarter.

Pete Yurwitz, whose game at end was outstanding, took the kickoff and planted it on his own 41-yard line, from where the downtown city slickers went into their spread play.

Races 39 Yards to Score.

Through the middle of the line went a ball carrier. It was Sampson again, remember? He was through the line and up to the midfield stripe before he was discov-

Continued on Page 18, Column 3.

To Change Jobs

SONNY WORKMAN, the popular Washington jockey, under contract to C. V. Whitney for the last 10 years, is expected to sign today to ride for A. G. Vanderbilt. He is expected from New York late today.

You've GOT TO
KNOW YOUR STUFF
—whether in roping steers or distilling whiskey. A total of nearly 600 years' experience backs Glenmore Straight Bourbon. The whiskey of a lifetime—for Glenmore men have spent their lifetime making it!
Glenmore Distilleries Co., Incorporated
Louisville—Owensboro, Kentucky
Glenmore now comes in both 100 proof (gold label) and 90 proof (silver label).

COVERED WAGON

We are anxious to clear our present stock of these fine trailers. Therefore, we are selling them at a greatly reduced price. Hurry and make your selection. Many are de luxe.

W. S. DOMER CO.
No. 1 Dupont Circle POt. 1610

Glenmore's
Glenmore
KENTUCKY STRAIGHT BOURBON WHISKEY

Undefeated Grid Elevens Meet Major Tests in Today's Schedule

East's Card Heavy With Good Games

National Football Goes Into High Gear in Great Program.

By Henry Super,
United Press Staff Writer.

New York, Oct. 8.—The 1937 football campaign—off to a flying start last week with the defeat of Minnesota—rolls into high gear tomorrow with headline intersectional games and clashes involving undefeated elevens featuring the program.

In the East, where Cornell's lopsided victory over Colgate has been the season's only major development, the competition finally catches up with the rest of the country. Four intersectional games and six involving undefeated, untied opponents give the Atlantic seaboard one of the best programs of the day.

THE PROGRAM BY SECTIONS.

East.

Columbia and Army meet their first tests, risking their perfect records against each other at West Point: Other games involving perfect-record teams are Yale-Pennsylvania, Harvard-Brown, Holy Cross-Georgetown and Pittsburgh-Duquesne. Cornell, right now rated as one of the land's top elevens, faces undefeated Princeton at Princeton and is favored to score its third straight triumph.

Intersectional games pair N. Y. U.-North Carolina, Manhattan-Michigan State, Villanova-Auburn and Temple-Florida (on Friday). Fordham, which launches its suicide schedule next week against Pittsburgh, has a set-up in Waynesburg. Navy plays Virginia and Dartmouth meets Springfield.

Midwest.

Conference competition gets under way in earnest with three games scheduled in the Big Ten and two in the Big Six. In the "ten" Minnesota, angered at its defeat by Nebraska, is expected to crush Indiana. Michigan meets the defending champion, Northwestern, and Wisconsin plays Chicago. Ohio State, which leads the division with one victory and no defeats, plays Southern California on the Coast. Outside the Big Ten, there are several interesting games. Notre Dame plays Illinois. Carnegie Tech meets Purdue in an intersectional. Southern Methodist invades Washington U. of St. Louis, and Detroit played host to Texas Tech last night.

Nebraska plays Iowa State in the Big Six and Missouri meets Kansas State. Outside, Oklahoma plays Texas and Kansas meets Wichita.

South.

Duke and Tennessee play the top game of the sector, with the betting even. Duke leads the Southern Conference with two victories and no defeats and may find itself tied with V. M. I. V. M. I., which has won one and lost nothing, meets Davidson in one of three conference games.

The other games in the division pair V. P. I.-William and Mary, and Furman-North Carolina State. Only one game is scheduled in the Southeastern Conference—Georgia Tech-Kentucky. The winner can move into a four-way tie for the lead with Alabama, Vanderbilt and Louisiana State, all of which have won one game. Outside the conference, Alabama meets South Carolina, Georgia plays Clemson, and Tulane plays Mississippi College.

Southwest.

Intersectional games feature the program. Only conference game is Arkansas-Baylor. Winner can take the lead, for T. C. U. and Arkansas are in the conference standings with a tie each, scored last week when they opposed each other. Tulsa meets T. C. U., Texas A. and M. meets Mississippi State, and Rice plays Louisiana. Texas and S. M. U. journey outside the division for their competition.

Rocky Mountain.

Two conference games scheduled tonight—Denver U.-Colorado State and Montana State-Greeley. Three on tap tomorrow—Utah State-Colorado U., Colorado College-Wyoming, and Colorado Mines-Western State. Utah State leads with two victories and no defeats. Denver U. and Western State each have won one and lost none.

Pacific Coast.

U. S. C.-Ohio State intersectional, in which Ohio State is favored, overshadows three conference games. U. C. L. A.-Washington, Washington State and California are tied with a victory each and the betting favors Washington, California and U. C. L. A. winning tomorrow and remaining deadlocked.

Football Scores

Continued from Page 17.

Jefferson High (Roanoke), 33; Elkhorn (W. Va.), 0.
Clifton Forge High, 14; Andrew Lewis (Salem), 13.
Drake, 6; Washburn, 0.
Ricks College, 7; Utah Aggies Frosh, 0.
Aurora (Ill.), 0; Manchester, 55.
Ripon College, 2; Millikin, 0.
Morehead Tchrs., 19; Georgetown College, 0.
Transylvania, 6; Eastern Tchrs, 12.
Lewiston (Idaho) Normal, 14; Whitworth College, 0.
Warrensburg Teachers, 15; Central, 0.
Ithaca College, 0-0; West Chester Teachers, 7-20.
Florida, 6; Temple, 7.
Muskingum, 26; Heidelberg, 0.
The Citadel, 19; Presbyterian, 0.
Mount Union, 0; Findlay, 0.
Springhill, 0-0; Miami, 13-26.
Providence Coll., 7-7; Xavier, 0-6.
Baldwin-Wallace, 21; John Carroll, 7.
Doane, 0; York, 0.
Stetson, 24; Statesboro Teachers, 0.
Kalamazoo, 33; Olivet, 7.
Southwestern Oklahoma Teachers; Weatherford, 26; East Central Oklahoma Teachers, 6.
Sterling College, 6; Wichita University Freshmen, 7.
Missouri University "B," 6; Pittsburg Teachers, 0.
Wentworth Military Academy, 2; Missouri Valley, 44.
McPherson, 0; Ottawa, 29.
Penn, 0; Parsons, 41.
St. John's University (Collegeville), 19; Moorhead Teachers, 6.
Jordan (Mich.), 20; Oshkosh Teachers, 0.
Norfolk division, William and Mary, 13; Louisburg College, 0.
Olivet, 7; Kalamazoo, 33.
Middle Tennessee Teachers, 27; Alabama Teachers (Jacksonville), 0.
Chattanooga, 0; Centre, 0.
Loyola (New Orleans), 0; Birmingham-Southern, 14.
Rockhurst, 13; William Jewell, 0.
Southwest Texas Teachers, 13; Schreiner Institute, 13.
Murray (Kentucky) Teachers, 27; Ouachita, 7.
Conway Teachers, 49; Monticello, A. & M., 0.
Marquette, 7; South Dakota, 6.
Drake, 25; Washburn, 0.
Doane, 0; York, 0 (tie).
River Falls Teachers, 6; Eau Claire Teachers, 7.
Eastern South Dakota Normal, 0; Western Union, 12.

FRESHMAN FOOTBALL.

Roanoke, 0; Massanutten Military Academy, 0.

HIGH SCHOOL FOOTBALL.

Harpers Ferry, 13; Strasburg, 0.
St. Christopher's, 7; Benedictine, 0.
McGuire's, 6; Randolph-Macon Academy, 0.
Fredericksburg, 51; Chester, 0.
Lane High (Charlottesville), 26; Culpeper, 6.

Yankees Rout Jittery Giants, 5-1; Schumacher Driven From Mound

Continued from Page 1.

won a notable ten-inning victory against the Yankees last year, but Schumacher, with no encouragement from his colleagues, was a beaten pitcher as early as the third inning.

Yankees Score Early.

Today, the Yankees, whose habit it has been in this World Series to start proceedings no earlier than the fifth inning, didn't tarry.

It was a nine-hit attack that the Yankees unleashed today and again they triumphed without the use of their favorite weapon—the home run. A triple off the leftfield wall by Bill Dickey was their most authoritative blow, but they were hitting safely all down the line, with only Crosetti and Pearson going hitless.

Those nine hits they packed into the first six innings when Schumacher was on the mound. Cliff Melton, their victim of the day before, appeared as a relief pitcher in the seventh and eighth and Don Brennan, like Melton, held the Yankees hitless in the ninth.

But the Giants did produce a final thrill for the 37,385—in the ninth when they filled the bases with two out and set the stage for a story-book finish that would tie the score. But they could only set the stage. They could not see it through.

Mel Ott had singled to left for the fifth and final Giant hit of the game, in that ninth and with two out, the rapidly tiring Pearson lost the niceties in his control and issued his only two walks of the game—to Johnny McCarthy and Lou Chiozza. Harry Danning was next at bat and the possibilities were intriguing, to say the least.

Because in that spot, the Giants could have chosen no greater opportunist than the big-beaked catcher who all season was a Giant valiant with his timely home runs. And in this crisis, a home run with the bases full would stave off defeat, perhaps lead to victory.

That last-ditch threat called for the Yankees' first pitching change of the series. Lantern-jawed Johnny Murphy came in to relieve the fading Pearson. Danning rubbed his hands in the dirt, planted his feet in the batters' box.

From Danning, it was too much to ask. Viciously he missed his first swing at Murphy's pitching. Murphy's second pitch he fouled off. A third straight swing lofted a tame fly to centerfielder Joe Di Maggio, who caught the ball and broke for the centerfield dressing rooms, the game over.

All afternoon, the Yankees had been making chumps out of the Giants. The last measure of ignominy was heaped on the National Leaguers when First Baseman John McCarthy committed two errors on the same play. Centerfielder Lou Chiozza checked in with a damaging fumble and Pitcher Cliff Melton made an absurdly wild throw. Three errors of omission were also committed by the Giants.

Lazzeri Scores Selkirk.

The ancient Tony Lazzeri who has worked up a fine case of rejuvenation in this series, drove in the first Yankee run of the game after Selkirk drew a walk from Schumacher in the second inning and Hoag had singled to left. Lazzeri scored Selkirk from second with a single into center and it appeared like a big inning for the Yanks when Pearson drew a walk to fill the bases. But the damage was limited to one run when Mel Ott snatched up Crosetti's hot smash and forced Hoag at the plate.

The first sign of the Giants' abject futility occurred in the next inning when Lou Gehrig singled to rightfield, started toward second, and drew a throw from Rightfielder Jimmy Ripple, who stupidly threw the ball to first, whereupon Gehrig raced into second unmolested.

And then Leftfielder Joe Moore played Bill Dickey's triple off the leftfield wall as if it was something to be avoided. He succeeded in misjudging the angle so completely that Gehrig scored and the slow-footed Dickey was able to take three bases. Selkirk promptly scored Dickey with a single to right for the third Yankee run.

The Yankee run in the fourth was a dismal affair for the Giants. Red Rolfe hit a routine single into rightfield and for no reason at all kept running to second—an insulting gesture, what with Ripple fielding the ball in short right center. It was a fine contempt that Rolfe was showing for Ripple's throwing arm, but it was a deserved contempt, because Ripple's weak throw pulled Bartell far off the bag and Rolfe slid in safely. DiMaggio moved Rolfe to third by beating out a hit to Ott and Gehrig moved him home with a fly to Chiozza.

But in the sixth, when the Yankees scored their final run to boost their lead to 5-0, the Giants were even more pathetic. Selkirk hit a grounder to First Baseman McCarthy who seemingly wasn't content with one bad piece of work. First he fumbled the ball unforgivably, and then, after picking it up, he made a wild throw to Schumacher at first base, Selkirk dashing to second.

Warrenton Show Honors To The Bear

Mrs. John H. Whitney's Horses Dominate Opening Day.

Warrenton, Va., Oct. 8.—Warrenton's annual fall show, Virginia's foremost hunter classic, opened with clear skies and a brisk wind, which kept the spectators shivering despite the sun, as they watched Mrs. John Hay Whitney's entries make what almost amounted to a clean sweep of the hunter classes.

The Bear, a magnificent chestnut gelding from her Llangollen Stables, was high-point winner of the day with ribbons in the model hunter, lightweight green hunters, hunters 4 years and under, and so on. The big fellow's only real competition was from Chatter Chat, owned by Mrs. Ellsworth Augustus and Big John, Holliday Hill's veteran campaigner. Mrs. Augustus has an almost completely new stable.

Her famous chestnut hunt team which offered the Whitney grays so much competition several years ago is broken up, and only the lovely Chatter Chat and Sand Artist remain. Her new horses are showing lots of promise, especially Cornish Hills, a fine-looking chestnut.

Whoopee, a horse which has won many a blue for Clifford Farms, cleaned up in the morning open jumper classes. He was ridden to victory by Mor Clark in the open and the $200 jumper stake. In the triple bar class, Mothball, Hubert Phipps' horse, won the blue. He is a former polo pony.

The Army, from Fort Myer, took the rest of the class. In the international class this same Army won all the ribbons. Sandy, a horse that is pretty familiar to Washington horse show fans, won first, with Capt. Hunrix Luebbermann up.

Summary of Classes.

Mares and foal—First, Lucille, owned by E. L. Redmond; second, Cornett, owned by Mrs. R. C. Winmill; third, Portruss, owned by J. B. Skinner; fourth, Snobette, owned by B. D. Simpson.

Class 2.

Half-bred yearlings—First, Randles Queen, owned by Mr. and Mrs. U. S. Randle; second chestnut filley, owned by Robert Laurie; third, chestnut colt, owned by Dr. E. H. Marsteller; fourth, chesnut colt, owned by Carey Jackson.

Half-bred 2-year-olds—First, Randles Fire, owned by Mr. and Mrs. U. S. Randle; second, Stormy Weather, owned by George W. Cutting; third, Report, owned by E. L. Redmond; fourth, Windy Way, owned by W. H. Roole.

Half-bred 4-year-olds—First, Hopeful, owned by E. L. Redmond; second, Whoopy Bobby, owned by W. H. Poole; third, Royal, owned by Mrs. R. C. Winmill; fourth, Randles Trojan, owned by Mr. and Mrs. U. S. Randle.

Open jumping—First, Whoopee, owned by Clifton Farms; second, Nyinski, owned by Mrs. J. B. Anderson; third, Nip, owned by Mrs. J. H. Whitney; fourth, Scanty, owned by Mrs. J. B. Cassilear.

Maiden hunters—First, Cherry Red, owned by Mrs. J. H. Whitney; second, Airy Spirit, owned by Mrs. J. H. Whitney; third, Blind Dare, owned by North Fletcher; fourth, Lora, owned by Mrs. J. H. Whitney.

Four-year-olds and under—First, The Baer, owned by Mr. J. H. Whitney; second, Hopeful, owned by E. L. Redmond; third, Royal Rebel, owned by Springsbury Farm; fourth, Iberis, owned by Mrs. A. T. Holliday.

Triple bar—First, Mothball, owned by Hubert Phipps; second, Rusty, owned by Fort Myer Horse Show Team; third, Clipped Wings, owned by Fort Myer Horse Show Team; fourth, Eyes Delight, owned by Fort Myer Horse Show Team.

Jumper strike—First, Whoopee, owned by Clifton Farms; second, Collett, owned by Abrey A. Fishback; third, Nip, owned by Mrs. J. H. Whitney; fourth, Bobo, owned by Mrs. Carey Jackson; fifth, Clipped Wings, owned by Fort Myer Horse Show team.

International class—First, Sandy, owned by Fort Myer Horse Show team; second, Billy, owned by Capt. B. F. Luebberman; third, Clipped Wings, owned by Fort Myer Horse Show team; fourth, Rusty, owned by Fort Myer Horse Show team.

Halfbred hunters—First, Royal Reveller, Miss Wilhelmine S. Kirby; second, Hopeful, E. L. Redmond; third, Randle's Hope, U. S. Randle; fourth, Randle's Joy, U. S. Randle.

Lightweight green hunters—First, The Bear, Mrs. J. H. Whitney; second, Cornish Hills, Mrs. Ellsworth Augustus; third, Iberus, Mrs. T. H. Holliday, jr.; fourth, Loro, Mrs. J. H. Whitney.

Working hunters—First, Hunters Choice, Springsbury Farm; second, Chatter Chat, Mrs. Ellsworth Augustus; third, Decanter, Manley W. Carter; fourth, Nijinski, Mrs. J. B. Anderson.

Model hunters—First, The Bear, Mrs. J. H. Whitney; second, Big John, Holliday Pall Farms; third, Chatter Chat, Mrs. Ellsworth Augustus; fourth, Hunters Choice, Springsbury Farms.

Hunter hacks—First, Big John, Holliday Hill Farms; second, Sand Artist, Mrs. Ellsworth Augustus; third, Hunters Choice, Springsbury Farm; fourth, The Bear, Mrs. J. H. Whitney.

Ladies' hunters—First, Chatter Chat, Mrs. Ellsworth Augustus; second, Big John, Holliday Hill Farms; third, Claws, U. S. Randle; fourth, Lee's Birthday, George D. Lee.

Appointment class—First, Dornie D'Or, Mrs. Melville Church; second, Bon Diable, Mrs. J. H. Whitney; third, Satingle, Mrs. B. D. Spilman; fourth, Faithful Hudson, Dorothy Neyhart, agent.

Saddle class—First, Easter Morning, Wilhelmine Kirby; second, Grand Fumeur, Mrs. D. N. Lee; third, Sand Artist, Mrs. Ellsworth Augustus; fourth, Loro, Mrs. J. H. Whitney.

Bergman Tries to Outguess Scribes on Football Results

Introducing The Washington Post Sports Writers' selections for 18 of today's football games—

BERGMAN.

This feature, with the percentage of each scribe's accurate selections, will appear each Friday hereafter for the duration of the season.

And as a competitive attraction, the addition of a guest selector's picks is added to the chart. Each week a person from a different walk of life will be invited to match his prognostications with the staff's, and the average of the guests will be compiled as one.

Arthur "Dutch" Bergman, Catholic University coach, heads the list, and will be followed by persons of other occupations each week.

GAMES.	CULLEY.	GARRISON.	HAIGHT.	MUNHALL.	PAULUS.	POVICH.	WHITTLESEY.	"DUTCH" BERGMAN.	CONSENSUS.	ATCHISON.
Duke	7	19	14	13	7	6	7	10	9	0
Tennessee	0	6	6	7	6	13	0	7	7	14
Duquesne	0	6	0	0	6	0	0	6	2	0
Pittsburgh	21	21	24	26	13	47	14	13	23	20
Gallaudet	7	14	7	0	13	6	6	0	6	7
Bridgewater	0	7	0	20	0	13	12	6	6	6
American	14	14	7	13	21	14	6	8	11	7
St. John's	0	0	0	0	6	7	7	14	5	0
Holy Cross	14	12	14	7	0	0	7	14	7	0
Georgetown	7	0	7	13	6	2	10	6	6	7
Illinois	7	12	0	6	6	13	0	7	6	0
Notre Dame	21	25	21	19	14	20	26	21	20	13
LaSalle	6	0	0	0	6	0	13	6	5	13
Catholic University	14	18	9	13	20	13	14	14	15	20
Manhattan	0	12	0	6	0	6	6	0	4	7
Michigan State	14	36	14	7	14	0	7	14	13	14
Maryland	21	32	13	19	12	21	19	14	16	7
Western Maryland	6	6	6	0	6	0	7	6	5	6
Stanford	6	12	13	6	0	0	19	19	9	7
Univ. California Los Angeles	7	6	7	9	7	6	21	7	7	0
Columbia	7	0	7	0	6	0	14	0	4	0
Army	14	14	6	13	7	14	7	6	10	13
Navy	21	12	25	28	14	32	12	24	21	21
Virginia	0	0	0	0	6	14	6	0	3	6
West Virginia	14	14	12	20	14	16	12	18	15	20
Washington and Lee	6	7	0	13	0	7	7	7	5	0
William and Mary	7	0	0	7	20	0	0	7	4	0
Virginia Polytechnic Institute	0	20	14	0	6	13	24	13	13	27
Pennsylvania	7	7	7	13	6	0	6	6	6	7
Yale	14	14	13	7	0	7	13	13	9	0
Southern California	14	6	0	13	6	0	16	7	8	14
Ohio State	7	21	14	21	13	14	26	0	13	0
Davidson	7	14	0	14	7	13	6	10	16	13
Virginia Military Institute	0	0	6	6	12	7	0	7	5	0
Alabama	21	18	35	20	14	34	14	20	23	28
South Carolina	0	7	0	0	6	0	13	0	3	0

Navy Team Primed for Cavaliers

Virginia Line Expected to Test Sailors' Offense.

What appears to be the strongest scoring team in recent Naval Academy history is scheduled to complete the first division of its schedule today when it aims its scoring attack upon the Cavaliers from the University of Virginia at Annapolis.

Riding on the crest of a scoring wave that has seen William and Mary and Citadel bow by overwhelming scores, the Sailors are considered stronger at this time, both offensively and defensively, than at the same time last year, and an impressive victory over the Old Dominion lads is being sought by Coach Lieut. Hank Hardwick, in anticipation of next Saturday's big game with Harvard.

The Virginia game, the last of three opening home games, is expected to give the Cadets a real test, however, for it is no secret that the Cavaliers always play inspired ball against Navy, with whom they have been playing games since 1893. Although Virginia has been held to one tie and two victories in the series of nine meetings, all have been hotly contested and Virginia has never failed to score since 1897.

Although the Middies won by an impressive score last week's game failed to show a smooth-working combination. Hardwick substituted freely in an effort to determine a first-string team, and faulty timing was noted in both the line and the backfield. The Navy offense is rather complicated and therefore not expected to reach full power until mid-season.

Virginia is expected to show a more orthodox brand of football than formerly and it is anticipated that Navy's line will receive its hardest work of the season so far.

In the backfield, a duel between Wood and Cooke, of Navy and Halfbacks Sharretts and Male, of Virginia, is expected to develop. Sharretts has impressed Navy scouts whereas Wood is rapidly rising in popularity so far as Coach Hardwick is concerned.

Navy.	Position.	Virginia.
Pike	L.E.	Sargeant
Bergner	L.T.	Weeks
Gunderson	L.G.	Schmidt
Fincher	Center	Berkeley
DuBois	R.G.	Acree
Hysong	R.T.	Hoback
Powell	R.E.	W.George
Case	Q.B.	Male
Ingram	L.H.	Gillette
McFarland	R.H.	Sharrotts
Antrim	F.B.	McClaugherty

Referee—R. E. Kinney (Trinity). Umpire—W. R. Crowley (Bowdoin). Linesman—Maginnes (Lehigh). Field judge—A. W. Palmer (Colby).

Veterans Vie In Columbia Golf Finals

Miller Stevinson Faces Harvey Johnson, Jr., Today.

Last year's final round participants for the Columbia Country Club championship will face again today, for the 1937 crown. Miller B. Stevinson, the veteran defending champion, against the medalist, Harvey Johnson, jr.

Stevinson won 4 and 3 over B. L. Hartz yesterday, while Johnson was turning back the D. C. amateur finalist, Martin F. McCarthy, by a 2 and 1 margin. Johnson was club titleholder in 1935.

Don Kneesi and Commander Platt will face for the second flight crown while finals in all flights and consolations will be played.

First flight—Harvey Johnson defeated Martin McCarthy, 2 and 1; Miller B. Stevinson defeated B. L. Hartz, 4 and 3. Consolations—E. L. Bono defeated Algy Gardiner, 1 up; G. M. Harris defeated Buddy Bowie, 1 up.

Second flight—Don Kneesi defeated A. L. Christman, 1 up; Comm. C. B. Platt defeated E. E. Krewson, 2 and 1. Consolation—Dr. Bradshaw defeated A. S. Gardiner, sr., 1 up; E. C. Gott defeated O. P. Vogel, 3 and 2.

Third flight—J. T. Sherrier defeated W. B. Jarvis, 2 and 1; E. B. Olds defeated D. R. Elmore, 1 up, 20 holes. Consolation—D. Falek defeated F. E. Gantz, 4 and 3; Col. E. R. West defeated Joe Trew, 1 up.

Fourth flight—Howard Parrish defeated John Evans, 4 and 3; Bond Geddesa defeated Dr. F. M. Hand, 2 and 1. Consolation—E. P. Wilson defeated John L. Quinn, 5 and 4; M. B. Swanson dfeated A. C. Ames, 1 up.

Fifth flight—W. A. Rogers defeated E. W. McLachlen, 1 up, 19 holes; R. A. Bogley defeated A. W. Wilson, 1 up. Consolation—P. G. Rita defeated J. R. Boyd, 5 and 4, R. W. Davis defeated John Harding, 3 and 2.

Sixth flight—W. C. Stockell defeated E. W. Dowd by defautl, Scott Offutt defeated P. D. Sleeper, 1 up. Consolation—A. M. Paulser defeated Col. J. Hawley, by default, C. M. Charest defeated Carter Field, 1 up, 19 holes.

Seventh flight—H. E. Burton defeated N. T. Peters, 5 and 3; C. Fisher defeated Capt. Shaw, 3 and 2. Consolation—E. Dougherty defeated J. A. Butt, 2 up. Dr. D. J. Fitzgibbons defeated A. H. Moran, 5 and 4.

Eighth flight—B. G. Simpich defeated A. Y. Leech, 1 up; Dr. Goodman defeated H. C. Phelps, 1 up. Consolation—W. C. Geleng defeated D. E. McVann, 7 and 6.

Pairings.

12:30—Johnson vs. Stevinson; 11:55—Bono vs. Ferris; 12:25—Kneesi vs. Platt; 11:50—Bradshaw vs. Gott; 12:20—Sherrier vs. Olds; 12:10—Falek vs. West; 12:15—Parish vs. Geddes; 12:00—Wilson vs. Swanson; 12:05—Rogers vs. Bogeley; 11:45—Rita vs. Davis; 11:20—Stockwell vs. Offutt; 11:40—Parish vs. Charest; 11:35—Burton vs. Fisher; 11:25—Simpoch vs. Goodman; 11:30—Gelens vs. Woodruff.

Meet at Garfield.

The Southeast Merchants will meet at Garfield Playground at 12 o'clock noon, tomorrow, in preparation for their game with the Silver Spring Merchants to be played at the Fairlawn Feld, at 2:30.

Manhattan Eleven Set.

New York, Oct. 8.—Manhattan's promising football team takes on its second intersectional opponent in as many weeks tomorrow when Michigan State invades the Metropolitan area for a game at Ebbets Field.

The Series

STANDING OF THE TEAMS.

	W.	L.	Pct.
Yankees	3	0	1.000
Giants	0	3	.000

RESULTS OF GAMES.

FIRST GAME (Yankees Stadium).

	R.	H.	E.
Giants	1	6	2
Yankees	8	7	0

Hubbell, Gumbert, Coffman, Smith and Mancuso; Gomez and Dickey.

SECOND GAME (Yankee Stadium).

	R.	H.	E.
Giants	1	7	0
Yankees	8	12	0

Melton, Gumbert, Coffman and Mancuso; Ruffing and Dickey.

THIRD GAME (Polo Grounds).

	R.	H.	E.
Yankees	5	9	0
Giants	1	5	4

Pearson, Murphy and Dickey; Schumacher, Melton, Brennan and Danning.

REMAINING GAMES.

Fourth and fifth, Saturday and Sunday, October 9 and 10, at Polo Grounds; sixth and seventh (if necessary), Monday and Tuesday, October 11 and 12, at the Yankee Stadium.

ATTENDANCE AND RECEIPTS.

	Yesterday's game.	Total three games.
Attendance	37,385	155,633
Receipts	$165,648.00	$629,456.00
Commissioner's share	24,847.20	94,418.40
Players' share	84,480.48	321,022.52
Clubs' share	28,160.16	106,007.52
Leagues' share	28,160.16	106,007.52

Vic Sampson Shines in 18-13 G. W. Victory

Scores 2 Touchdowns in Defeat of Bobcats and Aids in Other.

Continued from Page 17.

ered in the Wesleyan backfield. The rest was easy for him. All he had to do was reverse his field to the right, evade five grasping pair of hands, and streak for the goal line, with two men at his heels, for a 59-yard touchdown dash.

The Colonials missed the try for point again, but when Vic (honest) started ripping off 10-yard end runs a little later in the period and then heaved a long one to Bruce Mahan, the Colonials moved the ball from the 50-yard line to the 12, as Mahan shimmied through after receiving the pass.

On the next play Sampson failed, tch, tch, to find Yurwitz in the end zone with a pass. But, listen, he scored on the next play by trotting leisurely around left end.

While the little Junior was doing all this, the Bobcats, injury plagued and score-punchy, had converted two breaks into scores.

Ciccione Recovers Fumble.

Bill Ciccione, a clever guard, recovered Joey Kaufman's fumble of a punt in the first period that brought the first score, when Red Mackey passed to Joe Gilmore over Kaufman's head into the end zone from the 12-yard line.

And, again, in the last period Ciccione fell on a loose ball when Borden's punt from the goal line was blocked by George Mike, tackle, and plopped on by the wide-awake visitor on the 1-yard line. G. W.'s line made it tough for the Methodists, but on the fourth down Mackey swept right end and cut in for the score.

They converted to make it 18-13, but it was all over but the shouting—for Sampson. When he was injured near the end of the game and forced to leave he was given a tremendous ovation by the appreciative ladies and gentlemen in the stands, who believed that Mr. Jim Pixlee, who has been afraid Sampson is not strong enough to play a whole game, hasn't got something there.

The Line-up.

G. W. U.	Position.	W. Va. Wesl'n.
Yurwitz	L.E.	Broadwater
Keahey	L.T.	K.Moore
Renzaglia	L.G.	Mike
Hallberg	Center	Gatewood
Cottingham	R.G.	Ciccione
Rebholz	R.T.	Campbell
Berry	R.E.	Jones
Mahan	Q.B.	Coleman
Nowasky	L.H.	Gilmore
Kaufman	R.H.	Mackey
Turner	F.B.	Mullen

George Washington	0	6	12	0	—18
West Va. Wesleyan	0	6	0	7	—13

Touchdowns—George Washington, Sampson (2), Turner; West Virginia Wesleyan, Gilmore, Mackey. Point after touchdown—Coleman (placement). Substitutes—George Washington, Sampson for Kaufman, Kaufman for Sampson, Stapleton for Hallberg, Merka for Nowasky, Tihila for Mahan, Canning for Keahey, Richardson for Tihila, Nicksick for Turner, Sampson for Kaufman, Mahan for Merka, Farris for Berry, Turner for Richardson, Morris for Yurwitz, Borden for Sampson, Carroll for Turner, Nowasky for Nicksick, Turner for Carroll, Kaufman for Borden, Hallberg for Stapleton, Kahey for Canning, Berry for Farris, Borden for Sampson, Canning for Cottingham, Schiering for Keahey, Stapleton for Hallberg, Yurwitz for Berry, Sampson for Borden, Tihila for Nowasky, Kaufman for Tihila, Cottingham for Schiering, Nicksick for Sampson, Eberle for Yurwitz; West Virginia Wesleyan, Cool for Mullen, La Ray for Coleman, Weber for Gilmore, J. Moore for Jones, Coleman for Labay, Mullen for Cool, Mike for Jones, Gatskie for K. Moore, McKnown for Weber. Referee—H. E. Armstrong (McDonough). Umpire—Paul Menton (Loyola). Head linesman—F. H. Goff (Lebanon Valley). Field judge—Brook Brewer (Maryland).

STATISTICS.

W. Va.		G. W.
	Yards gained from scrimmage:	
35	First quarter	49
19	Second quarter	65
16	Third quarter	112
11	Fourth quarter	27
81	Total yards gained from scrimm.	253
60	Yards lost rushing	57
4	First downs	17
11	Forward passes attempted	13
5	Forward passes completed	7
0	Forward passes intercepted	0
83	Yards gained from passes	147
14	Punts	7
42	Average length	41
5	Average yardage of returns	12
2	Blocked by	1
1	Penalties against	5
5	Yards lost on penalties	55
5	Number of fumbles	7
5	Fumbles recovered by	7
1	Fumbles lost	1
0	Lost ball on downs	2

Aerial Battle Seen.

Detroit, Oct. 8.—An aerial battle between Gene Barnett, Texas Tech right halfback, and Edward Palumbo, University of Detroit left half, is expected when their schools clash on Dinan Field tomorrow.

Golf Champs Crowned at Two Clubs

Mrs. Ryne, Mrs. McEntee Win at Congressional and Kenwood.

By Merrell W. Whittlesey.

Congressional and Kenwood crowned women's club champions yesterday as "Women's Club Championship Week" moved into its final stages. Mrs. J. R. Rhyne, defending titleholder and medalist, won 6 and 5 over Mrs. J. J. McCarthy at Congressional, while Mrs. A. A. McEntee upset Mrs. J. D. Dale in another endurance match at Kenwood on the twenty-first hole.

Mrs. Rhyne completed her sweep of the Congressional title for the second consecutive year, bucking a high wind over the suburban course to win by the decisive 6-and-5 margin in the final round contest. Mrs. McNitt, Mrs. Davy and Mrs. Welte were other prize winners in various flights.

Playing in her second extra-hole match in two days and the third in the tourney, Mrs. McEntee proved her liking for the overtime encounters by winning on the third extra hole over Medalist Mrs. Dale at Kenwood. Mrs. Joyce, Mrs. Hoad and Mrs. DeLaMater shared in the trophies. Mrs. McEntee receives the cup donated by Dr. and Mrs. Pomeroy.

CONGRESSIONAL FINALS.

Championship flight—Mrs. J. O. Rhyne defeated Mrs. J. J. McCarthy, 6 and 5.

First flight—Mrs. Arnold McNitt defeated Mrs. H. A. Knox, 3 and 2.

Consolation, championship flight—Mrs. Myron Davy defeated Mrs. C. S. Teal, 6 and 4.

Consolation, first flight—Mrs. V. A. Welte defeated C. T. Penn, 1 up.

ARMY AND NAVY.

Mrs. T. J. Johnson defeated Mrs. George Lynch, 6 and 5; Mrs. Charlotte Stern defeated Mrs. G. F. Hussey, 3 and 1.

Consolation.

Mrs. Carter defeated Mrs. Willnough, 5 and 3; Mrs. Ludewig defeated Mrs. Russell, 3 and 2.

CHEVY CHASE.

Mrs. L. W. Cameron, 89-94; Mrs. Landra Platt, 92-96; Mrs. Bishop Hill, 95-92; Mrs. Y. E. Booker, 93-96; Miss Louise Claytor, 97-94.

KENWOOD FINALS.

Championship flight—Mrs. A. A. McEntee defeated Mrs. J. C. Dale, 1 up, 21 holes. Consolation—Mrs. S. De LaMater defeated Mrs. R. C. Miller, 2 and 1.

Second flight—Mrs. R. E. Joyce defeated Mrs. Marvin Johnston, 2 and 1. Consolation—Mrs. Mary Hoad defeated Mrs. Meade, 3 and 1.

EAST POTOMAC.

Mrs. Hope Wilkinson defeated Mrs. Florence Godfrey, 2 and 1; Mrs. Gordon Rule defeated Mrs. Louis Gladding, 1 up, 19 holes.

MANOR.

Championship flight — Miss Marion Brown defeated Mrs. J. R. Daily, 4 and 3; Mrs. L. G. Pray defeated Mrs. T. N. Beavers, 4 and 2.

First flight—Mrs. Pugh defeated Mrs. Conway, 3 and 2; Mrs. Harvey Cooper defeated Mrs. D R. Hutchison, 3 and 2.

Third flight—Mrs. H. B. Stone defeated Miss Susie Cole, 2 and 1.

Consolations—Championship flight, Mrs. James Hill defeated Mrs. H. M. Simcoe, 3 and 2; third flight, Mrs. H. L. Lacey defeated Mrs. McCarty, 3 and 1.

Inside nine—Mrs. J. P. Brantley defeated Mrs. J. B. Crosby, 1 up.

Mrs. A. A. McEntee Wins Kenwood Tournament

Mrs. A. A. McEntee won the Kenwood Golf and Country Club women's golf championship yesterday by defeating Mrs. J. C. Dale on the twenty-first hole in the final match.

Mrs. Stevens De La Mater took the consolation prize in the first flight by her 4 and 3 victory over Mrs. R. C. Miller.

Mrs. Mary Hoad beat Mrs. Charles Meade, 3 and 1, to take top honors in the second flight while the second flight consolation match was won by Mrs. R. E. Joyce who conquered Mrs. Marvin Johnston, 2 and 1.

Buckeyes in Los Angeles.

Los Angeles, Oct. 8.—The Ohio State football team, a big, shifty machine bringing the Buckeye colors to the Far West for the first time since 1921, was favored in most quarters tonight to defeat Southern California in their intersectional game tomorrow.

40,000 to See Game.

Evanston, Ill., Oct. 8.—Michigan, showing signs of having regained some of its old power, will take the first crack at Northwestern's Big Ten football championship tomorrow before an expected 40,000 spectators in Dyche Stadium.

Series Composite Box Score

New York, Oct. 8 (AP).—Composite box score of the first three games of the 1937 World Series between the Yankees and Giants:

YANKEES.	G.	AB.	R.	H.	2b.	3b.	Hr.	Rbi.	Bb.	So.	Pct.	Po.	A.	E.	Pct.
Crosetti, ss.	3	13	1	1	0	0	0	0	2	2	.077	2	13	0	1.000
Rolfe, 3b	3	13	2	3	2	0	0	1	2	1	.231	1	4	0	1.000
DiMaggio, cf	3	13	1	5	0	0	0	2	0	2	.385	13	0	0	1.000
Gehrig, 1b	3	9	3	2	0	0	0	1	4	1	.222	32	0	0	1.000
Dickey, c	3	12	3	4	0	1	0	3	1	1	.333	16	0	0	1.000
Hoag, lf	3	12	3	3	1	0	0	1	0	0	.250	7	0	0	1.000
Selkirk, rf	3	12	5	4	1	0	0	6	1	0	.333	4	0	0	1.000
Lazzeri, 2b	3	9	2	4	0	0	1	2	3	2	.444	6	7	0	1.000
Gomez, p	1	2	1	0	0	0	0	0	2	0	.000	0	2	0	1.000
Ruffing, p	1	4	0	2	1	0	0	3	0	0	.500	0	2	0	1.000
Pearson, p	1	3	0	0	0	0	0	0	1	1	.000	0	2	0	1.000
Murphy, p	1	0	0	0	0	0	0	0	0	0	.000	0	0	0	.000
Totals		102	21	28	5	1	1	19	16	10	.275	81	28	0	1.000

GIANTS.	G.	AB.	R.	H.	2b.	3b.	Hr.	Rbi.	Bb.	So.	Pct.	Po.	A.	E.	Pct.
Moore, lf	3	13	0	5	1	0	0	0	0	1	.385	8	0	0	1.000
Bartell, ss	3	12	1	3	1	0	0	0	0	3	.250	7	9	1	.941
Ott, 3b	3	12	0	2	0	0	0	1	0	2	.167	4	6	0	1.000
Leiber, cf	1	4	0	0	0	0	0	0	0	1	.000	3	0	0	1.000
Ripple, rf	3	11	2	2	0	0	0	0	1	1	.182	7	0	0	1.000
McCarthy, 1b	3	11	0	2	1	0	0	1	1	1	.182	23	1	2	.923
Chiozza, cf	2	7	0	2	0	0	0	0	0	1	.286	6	0	1	.857
Mancuso, c	2	7	0	0	0	0	0	1	0	1	.000	8	1	0	1.000
Danning, c	1	4	0	0	0	0	0	0	0	0	.000	5	0	0	1.000
Whitehead, 2b	3	9	0	2	1	0	0	0	1	0	.222	4	11	1	.938
Hubbell, p	1	2	0	0	0	0	0	0	0	0	.000	0	1	0	1.000
Gumbert, p	2	0	0	0	0	0	0	0	0	0	.000	0	0	0	.000
Coffman, p	2	1	0	0	0	0	0	0	0	1	.000	0	1	0	1.000
Smith, p	1	0	0	0	0	0	0	0	0	0	.000	0	0	0	.000
Melton, p	2	1	0	0	0	0	0	0	1	0	.000	0	0	1	.000
Schumacher, p	1	1	0	0	0	0	0	0	0	0	.000	0	1	0	1.000
Brennan, p	1	0	0	0	0	0	0	0	0	0	.000	0	0	0	.000
*Berger	2	2	0	0	0	0	0	0	0	1	.000	0	0	0	.000
†Leslie	2	1	0	0	0	0	0	0	1	0	.000	0	0	0	.000
Totals		98	3	18	4	0	0	3	6	14	.184	75	31	6	.946

*Batted for Coffman in eighth inning, first game, and for Schumacher in sixth inning, third game.

†Batted for Coffman in ninth inning, second game, and for Melton in eighth inning, third game.

PITCHING RECORD.

YANKEES.	G.	CG.	IP.	H.	R.	Er.	Bb.	So.	Wp.	Hb.	W.	L.	Pct.
Gomez	1	1	9	6	1	1	1	2	0	0	1	0	1.000
Ruffing	1	1	9	7	1	1	3	8	0	0	1	0	1.000
Pearson	1	0	8 2-3	5	1	1	2	4	0	0	1	0	1.000
Murphy	1	0	1-3	0	0	0	0	0	0	0	0	0	.000

GIANTS.	G.	CG.	IP.	H.	R.	Er.	Bb.	So.	Wp.	Hb.	W.	L.	Pct.
Hubbell	1	0	5 1-3	6	7	4	3	3	0	0	0	1	.000
Melton	2	0	6	6	2	2	3	2	0	0	0	1	.000
Schumacher	1	0	6	9	5	4	4	3	1	0	0	1	.000
Gumbert	2	0	1 1-3	4	4	4	1	1	0	0	0	0	.000
Coffman	2	0	4 1-3	2	2	2	5	1	0	0	0	0	.000
Smith	1	0	1	1	1	1	0	0	0	0	0	0	.000
Brennan	1	0	1	0	0	0	0	0	0	0	0	0	.000

Composite score by innings:

YANKEES	0	1	2	1	3	11	2	1	0	—21
GIANTS	1	0	0	0	1	0	1	0	0	— 3

Earned runs—Yankees, 17; Giants, 3. Sacrifice—Hoag. Double plays—Giants, 3 (Ott to Whitehead to McCarthy; Bartell to Whitehead to McCarthy; Whitehead to Bartell to McCarthy); Yankees, 1 (Crosetti to Lazzeri to Gehrig). Left on bases—Yankees, 23; Giants, 20. Umpires—Barr and Stewart (National League); Ormsby and Basil (American League). Times of games—First, 2 hours 20 minutes; second, 2 hours 11 minutes; third, 2 hours 7 minutes.

Schedule of Today's Football Games

Aberdeen Trs.	Spearfish Trs.		
Adrian	Defiance	0	2
Akron	Geneva		
Alabama	S. Carolina		
Albany	Pac. Lutheran		
Alfred	Thiel		
Alma	Albion	10	0
American	St. John (Md.)	6	12
Amherst	Norwich	46	0
Arizona	Okla. A. & M.		
Assumption	S.Mary (Mich.)	19	0
Ball Teachers	Danville Trs.	6	25
Bates	Arnold	20	0
Baylor	Arkansas	10	14
Bellingham Trs.	St. Martin	9	13
Bethany (Kans.)	Bethel (Kans.)	14	6
Bishop	Southern	6	20
Bloomsburg Trs.	Ind. (Pa.) Trs.	7	26
Bluffton	Earlham	0	0
Boise J. C.	Idaho (So. Br.)		
Boone Trs.	C. Newman		
Boston Univ.	Sl. Rock Trs.		
Bowdoin	Wesleyan	0	20
Bowling Green Trs.	Tampa (Fla.)		
Brigham Young	Calif. Agri.		
Brooklyn	Renesselaer	6	19
Buffalo	Rochester	29	2
Butler	Valparaiso	41	0
California	Wash. State	13	14
Capital	Marietta	0	19
Carroll	St. Norbert	19	6
Cedar Falls Trs.	North Dakota	0	19
Central J. C.	Phoenix J. C.		
Chicago	Wisconsin	7	6
City Coll. N. Y.	Albright	0	31
Cincinnati	Dayton	13	21
Coast Guard A.	Middlebury	0	12
Colby	Low. Textile		
Colgate	St. Bonav'ture		
Coll. Puget Snd.	Whitman	6	0
Colorado	Utah State	13	14
Colorado College	Wyoming		
Colorado Mines	West State Trs.	0	13
Concord Teachers	Fairmont Trs.	19	0
Concordia	St. Olaf		
Cornell College	Beloit	18	6
Dartmouth	Springfield		
DeKalb Teachers	Normal	6	6
DePaul	Ill. Wesleyan		
DePauw	Franklin	2	6
Detroit	Texas Tech		
Dickinson	Ursinus	0	7
Drexel	Frank.-Marsh		
Duke	Tennessee	13	15
Duquesne	Pittsburgh	7	0
Durant Teachers	Tahleq'h Thr.	7	13
E. Str'dsb'g Tchr.	Shipp'nsb'g Tr.	0	38
Edinboro Tchr.	Mansfield Thr.	0	26
El Paso Mines	Canyon Tchr.	7	13
Emory-Henry	Newberry		
Eveleth JC	Duluth JC	6	7
Fayetteville Tchr.	Johns'n C. Sm.	0	0
Fisk	Montgom. Thr.		
Fordham	Waynesburg	20	6
Fort Hays Tchr.	S'thwest'n	23	0
Fresno State	Calif. R'mbl'rs.	32	6
Furman	No. Caro. State	0	27
Gallaudet	Bridgewater	0	18
Georgia	Clemson		

Gettysburg	Lafayette	2	0
Gonzaga	Oregon		
Grand Rapids J. C.	Detroit Tech.	21	6
Greensbro A. andT.	St. Paul (Va.)	18	0
Hampton	Virginia State	7	12
Hanover	Terre H. Tchr.	0	6
Haverford	Allegheny		
Hartwick	Juniata		
Harvard	Brown	28	0
Hiram	Grove City		
Hobart	Hamilton	33	0
Holy Cross	Georgetown		
Hope	Hillsdale	0	0
Humboldt Tchr.	Ashland Tchr.	40	3
Illinois	Notre Dame		
Iowa	Bradley		
Iowa State	Nebraska	0	34
Itasca J. C.	Ironwood J. C.	0	43
Kalamazoo Tchr.	Illinois Coll.		
Kentucky	Ga. Tech	0	34
Kent State	Otterbein		
Kenyon	Oberlin	7	14
Kutztown Tchr.	Wilson Tchr.		
Lake Forest	Knox	13	0
Langston	Samuel H'st'n.		
LaSalle	Catholic Univ	10	14
Lawrence	Carleton	0	24
Lehigh	Johns Hopkins	20	0
LeMoyne	Knoxville		
Lincoln (Mo.)	West Va. State	0	27
Lock Haven Tchr.	Cortland Tchr.		
Louisville Mpl.	Lane		
Luther (Iowa)	Dubuque	53	0
Macalester	Gust. Adolphus	0	27
Maine	New H'mpshire	27	6
Manhattan	Mich. State		
Mars Hill	Wingate	12	7
Maryland	West. Md.	0	12
Mass. State	Conn. State	0	13
Mayville Tchr.	No. Dak. Sci.	0	32
Miami (Ohio)	Marshall	13	7
Mich. Min.-Tech.	Indiana		
Minnesota	Law. Tech	6	0
Miramonte J. C.	Calif. Poly	12	13
Mission House	Milton	7	39
Mississippi	St. Louis		
Missouri	Kansas State	7	7
Monmouth	Coe	0	13
Monmouth Tchr.	Linfield		
Montana	Okla. City		
Moravian	Princeton B.		
Montana Mines	Alb'n (Ids.) T.	0	13
Morris Brown	Tuskegee		
Mt. Pleasant Tchr.	Marquette Thr.	7	6
Muhlenberg	Lebanon Val.		
Nassau-Hofstra	Amer. Intl.		
New Britain Tchr.	Wagner		
New Mex. Mil. In.	Las Vegas Thr.	20	0
Niagara	Clarkson	13	12
New York Univ.	N. Carolina	13	14
North Carolina Col.	Bluefield Inst.	7	44
No. Dakota State	So. Dak. St.	7	0
Northeastern	St. Anselm	0	19
Northwestern	Michigan	0	0
Oakland City	Charleston T.	7	19
Ohio Wesleyan	Toledo		
Omaha	Morningside	13	0
Penna. Mil. Col.	St. Jos. (Pa.)		
Penn State	Bucknell	14	0

Philndr. C. Smith	La. Negro Nor.		
Portland (Oreg.)	Willamette		
Prairie View	Ark. S.(Pine B.)	0	0
Princeton	Cornell	41	13
Purdue	Carnegie Tech	7	6
Rand-Macon	Guilford	26	0
Redlands	Pomona	14	21
Rice	Louisiana	6	20
Roanoke	Richmond	0	0
Rollins	Douglas Tchr.		
Rutgers	Delaware		
St. Augustine	Fayetteville Tr.	6	25
St. Cloud Tchr.	Duluth Tchr.	7	0
St. Mary (Calif.)	Nevada		
San Diego Tchr.	Whittier	19	14
Schreiner Inst.	San Mar. Tchr.	26	6
Shaw	H'w'rd (Wash.)		
Sioux Falls	Morehouse	0	0
South Car. A. & M.	Yankton	6	14
Sou. California	Ohio State		
So'western (Tenn.)	Vanderbilt	0	12
So'western (Tex.)	St. Edward	0	6
Springfield Tchr.	S. Dak. Mines		
Stevens Pnt. Tchr.	Milw'kee Tchr.	7	14
Stanford	U. C. L. A.	19	6
Stout Inst.	Northland		
Sul. Ross Tchr.	Texas A. and I.		
Swift Memorial	Morristown		
Syracuse	St. Lawrence		
Texas	Oklahoma	6	0
Texas A. and M.	Miss. State		
Texas Christian	Tulsa	10	7
Tougaloo	Rust	0	12
Trenton Tchr.	Panzer	7	0
Trinity	Worcester	14	0
Tufts	Rhode Island	0	7
Tulane	Miss. Coll.		
Union	Swarthmore	0	7
U. S. Mil. Acad.	Columbia	27	16
U. S. Naval Acad.	Virginia	35	14
Upper Iowa	Buena Vista	0	20
Upsala	Wash. Coll.	7	7
Utah	Idaho		
Valley City Tchr.	Dickinson Thr.	6	0
Vermont	Williams	0	20
Villanova	Alabama Poly.	7	7
Va. Mil. Inst.	Davidson	13	38
Virginia Union	Morgan	0	6
Wabash	Evansville	20	0
Wake Forest	Erskine	19	6
Waldorf	Estherville J. C.	0	6
Washington	Oregon State	19	7
Wash. (St. L.)	Sou. Methodist		
Washington-Jeff'n.	B'th'ny (W.Va.)	20	7
Wayne	Louisville		
W. Chester Tchr.	Ithaca		
West Reserve	Ohio Univ.		
Westminster	Cal.(Pa.) Thr.		
West Virginia	Wash. Lee	27	7
Wheaton	Nor. Central	0	0
Whitewater Tchr.	Platteville Thr.	0	13
Wichita	Kansas		
Wilberforce	Ky. State I.C.	9	6
William-Mary	Va. Poly Inst.	0	14
Wofford	Oglethorpe		
Wooster	Case	0	13
Xavier (N. O.)	Wiley		
Yale	Penna.	7	0
Ypsilanti Tchr.	Bowling Gr'n.	0	6

Headquarters for Langrock Clothes
SALTZ BROS. INC.
Fine Apparel for Gentlemen
1341 F St. N.W.

OAK PARK
$1.10 QT.
Distilled GIN
PLAZA WINE & LIQUORS
705 N. CAPITOL ST. ME. 9876
90 PROOF

FEDERAL Extra Service TIRES
Standard Tire and Battery Co.
935 Penna. Ave. N.W.
14th and R. I. Ave. N.W.
10th and H Sts. N.E.

CLARK'S STRAIGHT
MONOGRAM RYE
Now 33 months old
$1.69 quart
CLARK'S 705 14th St. NA. 3320-3321

AUTO RADIOS REPAIRED.
Let Us Re-Condition Your Auto Radio. Prompt Service.
LEETH BROS.
1220 13th St. MEt. 0764

HARRISON RADIATORS
SALES & SERVICE
CREEL BROTHERS
1811 14th ST N.W. DEcatur 4220

SIDNEY WEST. Inc. 14th & G sts.
Fruhauf
CLOTHES FOR MEN
WEST

HEADQUARTERS FOR NATIONALLY FAMOUS NAMES
SPORT CENTER
Where Sportsmen Meet
9TH & D STREETS N.W.

Larimers
WINE & LIQUOR SHOP
1737 CONN. AVE
FLASH DELIVERY SERVICE
DE. 3366

Roosevelt Beats Wilson; Eastern and St. John's Tie

Riders Win On Belated Score, 6-0

Underrated Cadet Team Surprises Favored Lincoln Parkers.

By Jack Munhall.

Roosevelt High School converted a fourth period break into a touchdown yesterday afternoon at Roosevelt Stadium, and won its first interhigh school series victory since 1927, nipping Woodrow Wilson, 6 to 0.

Some 2,000 fans saw the Rough Riders lash out with furious power to win a game that from the second quarter on had been labeled a scoreless tie.

The break that sent Wilson, making its debut in the series, to defeat came in the form of a fumble. Joe Fraber, husky Rider fullback, sent a booming punt from his own 40-yard line to Al Bernstein standing on the Wilson 19. Just as the President back gathered the ball to his bosom, he was smashed to the earth by Larry Beck, Roosevelt guard, on the 13. Loosened from his arms by impact, the ball bounded crazily until Beck regained his feet and flopped on it on the 11.

At this point Coach Lynn Woodworth, of Roosevelt, sent in two backfield substitutes, Harold Marks and Joe Mundy, neither of whom had yet appeared. The strategy was well-founded, for it was Marks who, three plays later, dove over from the one-half yard stripe to register the score.

Previously Bill Smith and Marks had pushed the leather steadily onward by line plunges until a first down was made on the one-half-yard line.

Laddbush was sent in to convert the point but his placement was wide.

Roosevelt exhibited a fast, tricky team and one which may cause considerable trouble in the series. The blocking was not too good but in Joe Fraber, Bill Hammett and Bill Smith the Rough Riders uncovered a trio of smart, hard-running backs. The line played well on the offense although on the defense it showed many glaring errors, particularly a tendency to be sucked out of position by reverses to the weak side.

Paul Hurdle, lanky end, proved valuable to Wilson's defensive success in the first half when Roosevelt was bottled whenever in scoring territory although it rolled up five first downs.

The first three periods found Roosevelt gaining frequently between its own 35 and the enemy 35, but progressing beyond that latter stripe was difficult, indeed, for the Presidents' line always found enough reserve power to turn back the smashes of Fraber, a really good fullback.

Wilson's most serious threat fizzled on the Roosevelt 25-yard line after an attempted field goal was blocked by Right End Ed Freund. This advance had been made possible by a blocked kick. Fraber's punt from the Roosevelt 35 bounced off the chest of Bob Miller and was pounced on by Angel Correa on the Roosevelt 19.

Here three running plays netted but a gain of 3 yards because Capt. Ed Vasvary, Rough Rider guard, broke through to throw Buck Barbee for a 4-yard loss on the third down. On the following play, Raffe Mesrobian, a tackle, dropped back from his position and tried the place kick which was blocked by the aforementioned Beck.

Statistics give Roosevelt a marked superiority. The Riders were credited with a total of eight first downs, three in the second half, while Wilson was able to accumulate but four, one of which resulted from a 15-yard penalty for a Roosevelt substitute communicating.

Wilson.	Position.	Roosevelt.
Byer	L.E.	Booth
Zeigler	L.T.	Brienza
Correa	L.G.	Beck
Miller	Center	Fox
Squire	R.G.	Vasvary
Mesrobian	R.T.	Kolker
Hurdle	R.E.	Freund
Bernstein	Q.B.	Smith
Maloney	L.H.	Hammett
Hawksworth	R.H.	Overby
Leech	F.B.	Fraber
Roosevelt	0 0 6	—6
Wilson	0 0 0	—0

Touchdown—Marks. Substitutions—Roosevelt, Watkins, Dunbar, Bartenstein, Metzler, Marks, Gundersheimer, Mundy, Sheehan, Sierna; Wilson, Stevens, Barbee. Referee—Maj. Goff (Ill.). Umpire—Cohill (Wash.). Head linesman—Jankowski (C. U.). Time of quarters—Ten minutes.

St. John's Surprises Eastern Team by Tie

A fatal mistake of starting the second team against the underrated St. John's Prep School eleven placed the Eastern High football players in such a frenzy yesterday that they were fit to be tied and the Johnnies obliged by seeing to it that they were, holding them to a scoreless tie.

Unable to make up for lost ground or to get control of the situation after the Cadets had proved too strong for the second stringers, Eastern High, Interhigh Series leader, battled through four quarters, on its home field in an attempt to make up for lost time and yardage. But by the time the last quarter rolled around, St. John's was on the offensive and Eastern was fortunate to escape defeat.

For a pass from Bill O'Connor, Cadet heaver, that was completed to Joey Gallagher on the Lincoln Parkers' 15-yard line, put the ball near the pay dirt and when he duplicated the trick on the next play, the Vermont Avenue soldiers were on the 8-yard stripe, ready to strike.

The first pass had nearly resulted in a score when Gallagher lateraled to Frank Cady, who was clear to cross the goal line when the pass was ruled a forward and the ball placed on the 15. After reaching the 8, the Eastern line, which showed, impressively in spots, held and averted a touchdown.

St. John.	Position.	Eastern.
Neuland	L.E.	Burdick
Beard	L.T.	Zanlligol
Burch	L.G.	York
Barrett	Center	Wyszard
Markwood	R.G.	Carroll
Hewitt	R.T.	Dickinson
Geibel	R.E.	Warren
Gallagher	Q.B.	Kemp
O'Conner	L.H.	O'Brien
Cady	R.H.	Best
Rinaldi	F.B.	Hook
Score by periods:		
St. John's	0 0 0	0—0
Eastern	0 0 0	0—0

Substitutions—Eastern, Kidwell for Best, Spotts for Hook, Murray for O'Brien, Kearney for Warner, Davis for Carroll, Saine for Davis, Kaber for Zanlligol.

Wilson Back Gains 5 Yards Against Roosevelt

Al Bernstein, Presidents' quarterback, broke through tackle and advanced until stopped by Bill Smith, of Roosevelt, in the second period of the game at Roosevelt Stadium yesterday afternoon. Roosevelt won the meeting, 6-0.

Temple Wins From Florida By Conversion

Drives 64 Yards in 3 Plays to Win Intersectional Battle by 7-6.

By the Associated Press.

Philadelphia, Oct. 8.—Driving 64 yards in three plays in the third period, Temple came from behind tonight to score a 7-to-6 victory over a stubborn Florida eleven in an intersectional college football game before a crowd of 10,000.

Vinc Renzo, loose-hipped halfback from Long Branch, N. J., started the march by breaking into the open on a double reverse and running 23 yards to the Florida 41. Mike Lukac, of Lansford, Pa., then plunged 11 off tackle on a reverse to the 30.

On the next play Renzo again took the ball, weaved his way through a broken field and raced 30 yards for the tying touchdown.

The Southerners, led by a hard-running halfback, Walter "Tiger" Mayberry, took the lead in the second period on a 47-yard sustained advance.

In two plays Mayberry gained a first down on the Temple 36, then Willis raced around Temple's right end for another first down on the seven. Mayberry smashed off tackle to the one from where Fullback McGhee lunged for the score. McGhee's try for the extra point was blocked.

Florida.	Position.	Temple.
Walker	L.E.	VanSyckle
Goff	L.T.	Kolman
Koscis	L.G.	Slavin
Oxford	Center	Wehler
Gardner	R.G.	Mesics
Hassett	R.T.	Grandovic
Krejcier	R.E.	Schreifer
Brock	Q.B.	Bowles
Mayberry	L.H.	Lukac
Willis	R.H.	Berrier
McGhee	F.B.	Fappas
Florida	0 6 0	0—6
Temple	0 0 7	0—7

Florida scoring: Touchdown—McGhee. Temple scoring: Touchdown—Renzo. Point after touchdown—Bowles (placement). Referee—W. R. Friesell (Princeton). Umpire—A. M. Barron (Penn State). Head linesman—C. N. Gault (Muhlenberg). Field judge—C. L. Boster (Pittsburgh).

Gonzaga Prep Eleven Whips Loyola High School by 12 to 3

Baltimore, October 8.—Orrel Mitchell's invading Gonzaga Prep eleven from Washington, D. C., staged a great second-half rally here this afternoon to defeat Loyola High School, 12-3, in a hard-fought contest.

The host team took an early lead when Right End Kenny booted a field goal from the 15-yard line for a 3-0 advantage. As time wore on this slim margin assumed tremendous proportions for the Purple attack frequently stalled in scoring territory, so fierce was the defensive play of the lighter Loyola line.

However, in the fourth period Gonzaga's fleet backs began to move and, with excellent blocking from Frank Fenwick and Joe McDonald proving a deciding factor, Jim Ellis, Jim Shaw and Louis DiFilipo ripped the Loyola line to shreds. Ellis and Shaw made the touchdowns.

Gonzaga.	Position.	Loyola.
O'Donnell	L.E.	Farley
Sheridan	L.T.	Cook
Pennell	L.G.	Riefer
McDonald	Center	Stratt
Beard	R.G.	Boop
Pinnwick	R.T.	Marocko
Altmann	R.E.	Kenny
Shea	Q.B.	Conley
Ellis	L.H.	McElroy
Shaw	R.H.	Fields
DiFilipo	F.B.	Brady
Gonzaga	0 0 0	12—12
Loyola High	3 0 0	0—3

Scoring—Loyola High, Kenny, field goal; Gonzaga, Ellis, Shore, touchdowns. Substitutions—Gonzaga, Helderger, McCloskey, Butler, Brown, Walsh, Leo, Mann; Loyola, Nagle, Arnold, Regan.

Phillips on Series

Continued from Page 17.

even the $1.10 bleachers were not much more than two-thirds full.

They can belittle Babe Ruth's influence at the gate in private conversations if they want to, but no World Series that had his personality in it could ever be as poorly patronized as this, one-sided or not.

They put Melton back in to pitch after Schumacher was taken out today. They had to. Gumbert and Coffman had claimed immunity under the Wagner act.

Well, the Yanks have taken three straight without any more trouble than Mussolini had in taking Selassie's umbrella.

And the big point is this: They haven't started hitting.

Think of it, boys! Three games in a World Series and only one Yankee homer. And only one three-bagger.

It's a Giant moral victory.

Copyright, 1937, for The Washington Post.

Rockville Kickers Win.

The Rockville soccer team booted its way to a 10-to-0 victory over Hyattsville in a game at Rockville yesterday. Butt led the Rockville scorers with six points.

Powerful Bullis Ties Washington-Lee, 0-0

Little Generals, Minus Tommy Simpson, Unable to Solve Stiff Defense Offered by Tars; 1,000 See Exciting Game.

A powerful Bullis Prep eleven invaded Virginia yesterday to tackle Washington and Lee High School's Little Generals and the result was a bitterly fought scoreless tie.

Handicapped by the loss of flashy Tommy Simpson, the Virginia eleven that trampled Central last week, 26-6, still had high hopes of a third straight victory over the Future Tars, but the Tars, who held a 28-0 win over Roosevelt last week, couldn't see it that way.

Some 1,000 persons saw Coach Johnny Baker's Blue and White charges take to the air in a futile attempt to dodge the solid Bullis' forward wall.

Bullis' only scoring threat came early in the game when King recovered Sprinkle's fumble to go down on W. and L.'s 20-yard marker, and Chet Lee then fumbled but recovered for a 15-yard loss. The W. and L. line held for downs.

Washington-Lee retaliated in the third quarter when Sherry Werner's punt was out on the Virginians' 5-yard stripe. On the next play Homer Sprinkle, a slippery fullback, tore around end to lug the ball on a 65-yard journey into enemy territory to the Bullis' 30. Two penalties carried the leather back 20 yards to midfield. Downs' punt was snagged by Werner, who went down on his own 30-yard line.

Denton then snared a wild Bullis pass tossed by Werner, on the 22-yard marker, and two successive line plunges gained a measly 5 yards to the Bullis' 17. Here another exchange of fumbles ensued, Washington-Lee recovered and King tried a placement from Bullis' 20, but the oval fell short. As the game ended Washington-Lee was hot on another comeback try into Bullis' territory.

Sherry Werner and Chet Lee, a pair of bruising backs, led the Bullis assault, while the Sprinkle to Downs tossing combine bore the brunt of the fray for Washington-Lee.

Bullis.	Position.	Wash.-Lee.
Vosts	L.E.	Milks
Moran	L.T.	Yoeker
Honan	L.G.	Bunch
Burdick	Center	Anderson
Russell	R.G.	Rauth
King	R.T.	Bittinas
Correll	R.E.	Leatherwood
Hawkins	Q.B.	Tucker
Lee	L.H.	Benton
Hodgman	R.H.	Downs
Sincovitch	F.B.	Sprinkle

Substitutions—Bullis, Werner for Sincovitch; Washington and Lee, Letherwood for Milks, Landis for Bunch, Legg for Downs. First downs—Bullis, 3; Washington and Lee, 4.

Friends School Beats School of Printing

Port Deposit, Md., Oct. 8.—The invading Friends School eleven of Washington, D. C., proved too strong for the School of Printing here this afternoon and won an easy 20-0 victory.

Purdue Tests Tech.

Lafayette, Ind., Oct. 8.—With one victory and one defeat thus far, Purdue's Boilermakers will engage the Tartans of Carnegie Tech here tomorrow before a football homecoming crowd expected to reach 18,000.

St. Alban's Defeats Boys' Latin, 13-0

Eric Danielson, elusive quarterback, scored both touchdowns and passed to the extra point yesterday to enable St. Alban's to defeat Boys Latin, of Baltimore, 13 to 0, and maintain its undefeated record, on the St. Alban field.

The scores were both made after sustained drives in the first and second periods. The first started on the Latin 45 and was culminated when Danielson smashed off tackle from the 6-yard line. The second advance began from the Latin 40 and stopped when Danielson lugged the ball over from the 8-yard stripe.

Ed Rothe caught the aerial for the point after touchdown.

St. Alban's.	Position.	Boys' Latin.
Hare	L.E.	VanHorn
Munroe	L.T.	Criss
L. Borden	L.G.	Woolen
Nickles	Center	Onnen
T. Williams	R.G.	Rogers
Hinton	R.T.	Cecil
Nairn	R.E.	Riepe
Danielson	Q.B.	Williams
Rothe	L.H.	Dunn
Munson	R.H.	Beeler
Alexander	F.B.	Smith
St. Alban's	6 7 0	0—13
Boys' Latin	0 0 0	0— 0

Substitutions—St. Albans: Pritchett, Holmes, Rumbough, Brain, Adams, Kitts, W. Grayson.

Time Out! BY CHET SMITH

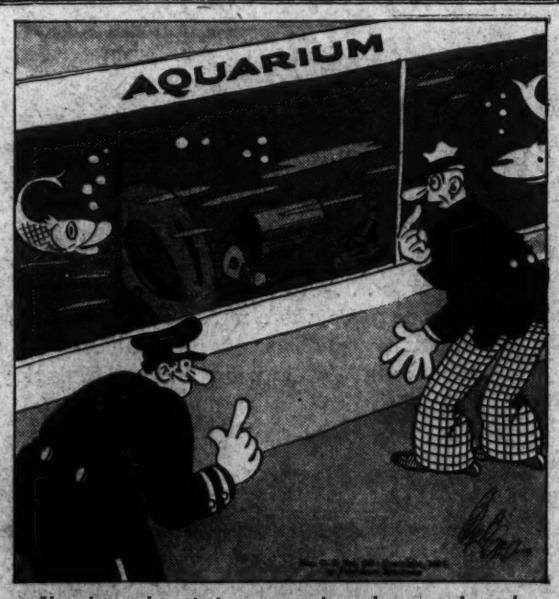

You know how it is—you can't make a good catch every time!

"TURK" EDWARDS
—the Redskins' All-American tackle from Washington State who bowls over opponents like duckpins. He's six feet six, weights 255 and one of the happiest personalities in football.

FLORSHEIM SHOES
—An All-American Custom

To thousands of men in America, Florsheim Shoes have become a tradition. Year after year men come back for "another pair of Florsheims" because for nearly 50 years Florsheim has been delivering finer fit and style . . . plus the extra wear of a second pair.

Most Styles $9.50 and $10

HAHN
MEN'S SHOPS—14th & G • 7th & K • 3212 14th

Sears
Fashion Tailored
Suits and Topcoats

SUITS
MODELS:
Double-Breasted
Sport
Close Fitted
Loose Fitting
Body Traced
$20

Style, quality, value . . . in these distinctively fine suits. This price of $20 is amazing when you consider that these suits include such points of tailoring as hand-made buttonholes, hand-felled collars, every sleeve lining put in by hand, 100% pure wool fabrics. Available in Glen Plaids, Checks, Stripes and Herringbones. Sizes 35 to 44.

TOPCOATS
Plaza, Princeton, Empire, Dover and Windsor Models with all around belt, half belt or plain back. Single or double breasted. Blue, gray, brown, in checks and solid colors. Sizes 34 to 44 regulars.
16.50

Open Tonight Until 9:30

SEARS, ROEBUCK AND CO.
911 Bladensburg Rd.—at 15th & H Sts. N.E.

Thread Needle Outruns 7 Competitors to Annex Tuscarora Purse

Speedy Filly Wins Laurel Main Event

Albuquerque Takes 8th Race and Pays $9.30; Glittering Second.

By Walter Haight.
A Staff Correspondent

Laurel, Md., Oct. 8.—The only gal in the race, Thread Needle, showed the bottoms of flying hoofs to seven colts and geldings in a mile and a sixteenth race, named the Tuscarora Purse, and occupying the feature position on today's program. Bringing Jockey Basil James, a riding double for the day, the daughter of Reigh Count ran her winning streak to three victories in a row, scoring by two lengths.

Conquer, handled by Bobby Merritt, was second a neck in front of Maeriel, the public choice of the field. Thread Needle was second choice, and brought her supporters a $7.70 mutuel. Her time for the route was 1:46 4-5.

Maeriel was first to show in front, but was taken back to be saved for the stretch test. Thread Needle was hustled along to get to the front, and there she stayed. Knight Warrior made a futile attempt to dislodge her and ran himself into defeat. Conquer, always close, could not threaten seriously. Maeriel closed gamely when placed to a drive, but too late.

Ideal autumn weather greeted the 9,000 customers and the track was fast for the first time this week.

The day brought a $139.70 pay off in the daily double. The lucky ones were those who played Gold Color and Wise Dart.

Today was the day for Alice G., and the filly stepped to the front at once and Jockey Basil James never looked back, winning from Savage Beauty and Alexandrine, the last-named the favorite in the group of nine starters. Alice G. paid $10.20.

Mrs. H. McIlvain's Albuquerque won the eighth race at a $9.30 mutuel. Glittering won second money from Xandra in a camera finish. Sea Gull, $4 favorite, annexed the seventh with ease.

Sportsmans Park Entries.

Special Dispatch to The Post

FIRST RACE—Seven furlongs; purse, $600; claiming; for 3-year-olds and upward.
1 Claflag ......113 7 Grand Sweep..110
2 Bullicioso .....110 8 Beaver Lake...110
3 Herbar ....107 9 Think Fast....106
4 Board Trade...113 10 Little Bubbles.107
5 *Two Tricks...108 11 Full Up 107
6 Guinea Law...106 12 Bay Memor...110

SECOND RACE—Seven furlongs; purse, $600; claiming; for 3-year-olds and upward.
1 *Maple Barb'ra.102 7 White Top ...107
2 Just Buck ....116 8 Tappanaugh ..110
3 Oswego Prin...107 9 *Trip 98
4 Bee Line .....110 10 Hammel 110
5 *Mr. James ...108 11 Scout Azure...113
6 *Spanish Red..105 12 Cantie 110

THIRD RACE—Seven furlongs; purse, $600; claiming; for 3-year-olds and upward.
1 Bobbys Son....110 7 Little Duke...110
2 Corvus ....110 8 Boots Gr'nock.109
3 Forewarned ...110 9 *Repaid 108
4 Dark Seeker...110 10 *West Star ...105
5 Mokena ....110 11 Ted Husing....113
6 Muscle In ....113 12 *French Boy...108

FOURTH RACE—Six and a half furlongs; purse, $700; claiming; for 2-year-olds.
1 Gold Reef ....102 6 Howdoino 110
2 Inacomira ....107 7 Bob Brax 111
3 *Sun Aloha ...105 8 Honey Roll....117
4 *Wise Princess.109 9 Mrs. M. J. 105
5 Glenpool .....113 10 Barbara S. 113

FIFTH RACE—Seven furlongs; Great Lakes Handicap; purse, $1,200; for 3-year-olds and upward.
1 Black River....109 6 †Bost'n Sound..104
2 Witan ....108 7 Blue Train 103
3 †Flintshot ...106 8 Terpsichore ...103
4 Miss Saxon....109 9 Veeks 100
5 Rushaway 106
†C. E. Davison entry.

SIXTH RACE—Six and a half furlongs; purse, $700; claiming; for 3-year-olds and upward.
1 Barbara A. ....112 4 Jens Son 113
2 Ottoman ......115 5 Strategist II...112
3 *Galeco ......105 6 Denbish 111

SEVENTH RACE—Mile and 70 yards; purse, $700; claiming; for 3-year-olds and upward.
1 Jabberie .....105 6 Blind Sage 108
2 Dicks Pal ....108 7 Guinea Doric...109
3 *Tankie ......104 8 *Emily Jane ...104
4 Immersal .....112 9 Brush Handle..111
5 Baby Joe 112

EIGHTH RACE—One and five-sixteenths miles; purse, $700; claiming; for 3-year-olds and upward.
1 Supreme Tip...107 6 *King Pin 102
2 Monocle ......107 7 Bombastic 104
3 *Carbon Copy.. 95 8 Strategem 110
4 Spearulus ..... 97 9 *Rich Girl....105
5 Mopeco ....107 10 Cannons Roar.107

Jamaica Results.

By the Associated Press.

FIRST—Six furlongs; purse, $1,000; claiming; for 3-year-olds and upward.
Gold Buckle, 120 (Gilbert).... 7-1 5-2 7-5
Cosmic Ray, 111 (Balaski)....... 1-1 1-2
Miss De Mie, 113 (Dubois)........... 7-5
Maxine F., Little Paula, Ravenna, Running Heel, Purple Sweep, High Mart, Devil's Pace, Integrity, Cobe, Eboniste, Tuffet also ran. Time, 1:13.

SECOND—Six furlongs; purse, $1,000; claiming; 3-year-olds and upward.
Signalman, 115 (Longden)... 3-1 6-5 3-5
Wacoche, 120 (McCombs)......... 8-5 4-5
Silver Fleece, 120 (Cooper)........... 1-2
Chestnut Peter, Seawick, Malign, Pompete, Scara Glen, Salavina, Makus, Blue King, Ziggy, Captain Byam also ran. Time, 1:13 4-5.

THIRD—Six furlongs; purse, $1,000; claiming; maiden 2-year-old fillies.
†Oncave, 116 (McDermott).. 15-1 6-1 3-1
†Spa Madness, 116 (Gilbert).. 6-1 2-1 1-1
Pixey Bell, 116 (Robertson)........ 1-4
French Bread, Summer Hail, Whos There, Bruneta, Riccadonna, Gigolette, Ingenuous, Pine Frills, Thine Alone, Bail Out, Wanocha also ran. Time, 1:15.
†Dead heat for win.

FOURTH—Six furlongs; Class C Handicap; purse, $1,200; 3-year-olds and upward.
†Mahdi, 114 (Longden)..... 13-20 out out
Camisado, 108 (Stout).......... 7-5 1-3
†Night Bud, 105 (Kopel)............ out
Merrymaker, Valedictorian also ran. Time, 1:13.
†Sage Stable and Mrs. F. A. Clark entry.

FIFTH—Mile and 70 yards; purse, $1,600; claiming; 2-yearlolds.
Sea Voyage, 118 (Stout)....... 9-5 4-5 2-5
Dr. Tate, 114 (Kurtsinger) 2-1 1-1
Enac, 106 (Balaski).................. 6-5
Diavid, Seed, Spanish Fly, Beginning, Easter Holiday also ran. Time, 1:46.

SIXTH—One and one-eighth miles; purse, $1,000; claiming; 3-year-olds and upward.
Copper Tube, 114 (Longden).. 6-1 2-1 1-1
Spartan Lady, 106 (Dubois) 4-5 1-3
First Bid, 114 (DeCamillas) 2-1
Court, Chief Mourner, Perfect Devil, Smear, Ritz Brothers, Pitter Pat also ran. Time, 1:55 1-5.

SEVENTH—One and one-sixteenth miles; purse, $1,000; claiming; 3-year-olds and upward.
Fight Talk, 114 (Gilbert)... 16-5 6-5 3-5
Legionary, 111 (Barba).......... 8-5 4-5
Sun Archer, 109 (Dubois)............ 1-1
Veiled Lady, Chief Yeoman, Mazurka, Prewar also ran. Time, 1:47.

Official Charts

AT LAUREL, MD.

FRIDAY, OCTOBER 8, 1937.
(Compiled by Walter Haight.)
WEATHER. CLEAR. TRACK. SLOW.

FIRST RACE—Six furlongs. Purse, $1,000; claiming. For 2-year-olds. Start good from stall gates. Won handily; place driving. Went to post 1:35. Off 1:38½. Winner, Mrs. M. Eckman's ch. g. (2), by Rip Rap—May Baker. Trained by F. Mormile. Value to winner, $700; second, $150; third, $100; fourth, $50. Time, 1:16 3-5.

Horses	Jockeys	Wgt.	Post	St.	¼	½	Str.	Fin.	Straight
GOLD COLOR	(Corbett)	116	9	9	5½	1nk	1½	1 1½	$7.95
PAMEIOB	(Wall)	114	7	11	10 1½	7 1½	3½	2 1	3.30
ANN McGINTY	(James)	111	10	1	3 1	2 1½	2 1½	3 1½	23.55
LILTING	(Shelhamer)	111	1	6	1½	3 1½	4 1	4½	48.35
STEEL KING	(Wager)	118	2	4	4½	4h	5 3	5h	2.05
MOTHER'S LOVE	(Seabo)	115	5	5	9 3	10½	6 1½	6 2	6.15
BAY STOUT	(Mora)	106	11	12	11 3	11 5	9½	7½	*31.40
STAR MINT	(Dabson)	115	8	3	2h	6h	7h	8 1½	37.15
BYRD'S FLIGHT	(Wright)	114	12	7	7½	5nk	8h	9 3	10.65
DUB	(Westrope)	118	4	8	8nk	9½	10 2	10 4	13.60
LADY DEVOTION	(Bejshak)	113	3	2	6nk	8nk	11 5	11 4	*
PANTRY	(Johnson)	111	6	10	12	12	12	12	*

*Field.
Two-dollar mutuels paid—GOLD COLOR, $17.90, $8.80, $4.00; PAMEIOB, $4.80, $3.30; ANN McGINTY, $7.00.
GOLD COLOR moved up with rush to take lead after opening quarter, drew out and was being restrained at finish. PAMEIOB, probably best, broke tardily and was hard ridden thereafter to gain steadily. ANN McGINTY was forward factor from start, but weakened. LILTING took lead early, but tired.

SECOND RACE—About 2 miles. Purse, $1,000. The Longwoods Steeplechase. For maiden 3-year-olds and upward. Start good. Won driving; place same. Went to post 2:05. Off 2:06½. Winner, G. Whitney's br. g. (4), by Macaw—Beaming. Trained by S. J. Holloway. Value to winner, $700; second, $150; third, $100; fourth, $50. Time, 4:04 2-5. (14 jumps.)

Horses	Jockeys	Wgt.	Post	St.	4	8	12	14	Fin.	Straight
BRIGHT PLUMAGE	(Ryan)	140½	8	9	6½	5 2	2 1	1½	1 4	$5.60
TROJAN RACKET	(Thorndike)	148	6	5	2h	1 1	1 1½	2 4	2 4	5.60
SUN SCOUT	(Ansteatt)	143	9	8	5 2	7 4	5 5	4nk	3 2	9.10
HEAD HUNTER	(Walker)	148	7	7	4 4	4 3	4 3	3 4	4 2	14.95
TIOGA	(Bauman)	138	5	6	3nk	3½	4 1	5 4	5 20	1.35
BONNIE CHATTER	(Jones)	146	2	1	1 2½	2½	7 10	7 8	6 1½	29.90
KINGSEM	(Smoot)	148	4	4	8	8	8	8	7 3	9.30
STUNT FLYER	(Clements)	148	3	2	7 4	6h	6 3	6 4	8	24.25
MAENARD	(Brooks)	143	1	3	Lost rider					34.75

Two-dollar mutuels paid—BRIGHT PLUMAGE, $13.20, $5.40, $4.20; TROJAN RACKET, $7.00, $4.30; SUN SCOUT, $5.00.
BRIGHT PLUMAGE, in hand for first mile, rallied to drive to improve position sharply and caught TROJAN RACKET approaching thirteenth fence to win going away. TROJAN RACKET disposed of BONNIE CHATTER to take lead and closed willingly under punishment. SUN SCOUT fenced in good fashion, but lacked speed on flat. MAENARD lost rider at first fence.

WEATHER. CLEAR. TRACK. FAST.

THIRD RACE—Six furlongs. Purse, $1,000; claiming. For 3-year-olds and upward. Start good from stall gates. Won easily; place same. Went to post 2:38. Off 2:42. Winner, Everglade Stable's b. f. (3), by Wise Counsellor—Darter. Trained by J. T. Ward. Value to winner, $700; second, $150; third, $100; fourth, $50. Time, 114.

Horses	Jockeys	Wgt.	Post	St.	¼	½	Str.	Fin.	Straight
WISE DART	(Wall)	101	7	3	1½	1 2½	1 2	1 4	$2.00
TUTTICURIO	(Dabson)	115	10	1	5½	4 1½	3 1½	2 3	3.20
SPUR FLOWER	(Schmidl)	106	6	6	7 1	7h	6 1½	3h	119.10
WORKING GIRL	(Merritt)	104	3	8	4 1½	2h	2h	4 1½	11.70
APPREHEND	(Wright)	110½	5	9	8nk	6nk	4½	5h	13.70
UNION	(Delpino)	104	11	11	10½	9 1	7½	6½	*70.35
BALLY BAY	(Parke)	109	9	2	3 1	3½	5 1	7 1½	5.00
HAPPY HOSTESS	(Wagner)	107½	2	5	2nk	5h	8 1	8h	11.00
ACCRUE	(Aleman)	104	12	12	12	12	11½	9 1	*
MR. DUNCANNON	(Smith)	103	4	7	9h	11 1	10h	10½	*
MY BLONDE	(Mora)	101	1	10	11 3	8h	9½	11 1½	14.10
BRIDE'S DELIGHT	(Ryan)	105	8	4	6 1½	10½	12	12	31.15

*Field.
Two-dollar mutuels paid—WISE DART, $6.00, $3.80, $3.30; TUTTICURIO, $4.00, $3.60; SPUR FLOWER, $28.80.
WISE DART, hustled along to get to front going to turn, ran HAPPY HOSTESS and BALLY BAY into defeat and was not menaced thereafter. TUTTICURIO, off well, dropped back and worked way up, but hung in final eighth. SPUR FLOWER came with good speed in final stages. WORKING GIRL faltered after reaching forward position.

DAILY DOUBLE, GOLD COLOR AND WISE DART, PAID $139.70.

FOURTH RACE—Six furlongs. Purse, $1,000; claiming. For 3-year-olds and upward. Start good from stall gates. Won driving; place same. Went to post 3:10½. Off 3:13. Winner, Mrs. L. J. Shaefer's b. g. (3), by Polymelian—Sag Roc. Trained by L. J. Shaefer. Value to winner, $700; second, $150; third, $100; fourth, $50. Time, 114 4-5.

Horses	Jockeys	Wgt.	Post	St.	¼	½	Str.	Fin.	Straight
SLUMP	(Wagner)	109	3	5	4½	2½	1nk	1½	$4.20
SIR WINDSOR	(Cubitt)	115	1	7	5 1	3 1	3½	2nk	17.70
SUN ANTIOCH	(Peters)	113	4	8	6nk	5 1½	4 2	3h	3.75
NIGHT PLAY	(Parke)	113	6	3	1 1½	1 1	2h	4 3	3.95
FRENCH TRAP	(Mora)	105	10	4	7 2	7 3	5 1	5 1½	3.65
HALO	(Ryan)	101	9	2	2 1	4nk	6 1	6h	23.75
MISS LILY	(Seabo)	104	11	1	3nk	6½	7 1½	7½	24.50
AFTERMATH	(Keppler)	102	7	6	8h	8 1	8h	8 1½	7.90
AL'S PRIDE	(Vinas)	104	5	11	11h	10½	9 1	9 3	*65.30
ROY BOY	(Everson)	104	8	12	12	12	10h	10 4	*
AMGOOD	(Berg)	113	2	10	10 1½	11nk	11 8	11 6	201.85
SCANDALIZE	(O'Malley)	110	12	9	9 1	9h	12	12	*

*Field.
Two-dollar mutuels paid—SLUMP, $10.40, $5.60, $3.60; SIR WINDSOR, $14.30, $7.80; SUN ANTIOCH, $4.50.
SLUMP, prominent from break, was steadied along behind pace of NIGHT PLAY, went to front gradually and was kept to stout pressure. SIR WINDSOR improved position along rail and closed gamely. SUN ANTIOCH closed with rush on outside. NIGHT PLAY weakened.

FIFTH RACE—Six furlongs. Purse, $1,100. The Uniontown. For 3-year-old fillies. Start good from stall gates. Won driving; place same. Went to post 3:42. Off 3:45. Winner, Tranquillity Farm's b. f. (3), by Macaw—Set Fast. Trained by E. L. Snyder. Value to winner, $800; second, $150; third, $100; fourth, $50. Time, 1:14.

Horses	Jockeys	Wgt.	Post	St.	¼	½	Str.	Fin.	Straight
ALICE G.	(James)	115	6	1	1½	1½	1 1½	1 2	$4.10
SAVAGE BEAUTY	(Wagner)	118	5	6	5 1	5 2	4 1½	2½	5.00
ALEXANDRINE	(Westrope)	115	4	7	4½	3½	3 1	3 3	3.25
MY ELSIE	(Parke)	112	3	4	3 1	2 1½	2½	4 2	32.10
WARRIOR QUEEN	(Renick)	112	8	9	8 2	8 4	6 1	5½	7.90
MARY KEEN	(Peters)	112	7	8	6 2	6h	7 2	6h	11.30
BROAD RIPPLE	(Merritt)	115	1	3	2½	4½	5 2	7 2	3.55
SUNSET GIRL	(Ryan)	112	9	2	7h	7nk	8 20	8 20	23.05
ODD GIRL	(Divito)	106	2	5	9	9	9	9	482.85

Two-dollar mutuels paid—ALICE G., $10.20, $5.10, $2.80; SAVAGE BEAUTY, $6.50, $3.50; ALEXANDRINE, $2.60.
ALICE G., quickest to begin, ran BROAD RIPPLE into defeat and under strong handling withstood closing rush of SAVAGE BEAUTY. The latter, away in tangle, closed a gap. ALEXANDRINE was prominent, but failed to gain under punishment.

SIXTH RACE—One and one-sixteenth miles. Purse, $1,200. The Tuscarora. For 3-year-olds and upward. Start poor from stall gates. Won driving; place same. Went to post 4:14½. Off 4:17. Winner, M. Vehon's ch. f. (4), by Reigh Count—Mally Jane. Trained by J. Lowenstein. Value to winner, $850; second, $200; third, $100; fourth, $50. Time, 1:46 4-5.

Horses	Jockeys	Wgt.	Post	St.	¼	½	¾	Str.	Fin.	Straight
THREADNEEDLE	(James)	112	6	2	1 1	1 1	1 1½	1 1	1 2	$2.85
CONQUER	(Merritt)	115	2	4	3nk	2nk	2 2	2 1½	2nk	7.35
MAERIEL	(Snyder)	115	5	1	4½	4½	5 2	3 2	3 4	1.90
KNIGHT WARRIOR	(Corbett)	109	8	3	2 2	3nk	4 1	4 1	4 2½	20.30
MASTER LAD	(Wagner)	109	7	6	6 2	5 1½	3½	5 2	5 3	24.50
BABY TALK	(Reick)	109	1	7	7nk	7 1	6½	6 2	6 2	26.35
YELLOW TULIP	(Peters)	111	3	5	5½	6 4	7 4	7 8	7 10	3.75
JIM CORN	(Ryan)	105	4	8	8	8	8	8	8	34.65

Two-dollar mutuels paid—THREADNEEDLE, $7.70, $4.20, $2.50; CONQUER, $6.30, $3.50; MAERIEL, $2.60.
THREADNEEDLE had speed to go to front in opening furlong, was steadied along while shaking off KNIGHT WARRIOR and responded to pressure to hold sway. CONQUER went forwardly on outside throughout. MAERIEL beat gate, dropped back and came with rush in closing stages.

SEVENTH RACE—One and one-sixteenth miles. Purse, $1,000; claiming. For 3-year-olds and upward, Maryland bred. Start good from stall gates. Won easily; place driving. Went to post 4:46½. Off 4:53. Winner, D. MacVean's br. f. (4), by Rock Man—Sea Lady. Trained by W. Zakoor. Value to winner, $700; second, $150; third, $100; fourth, $50. Time, 1:48 4-5.

Horses	Jockeys	Wgt.	Post	St.	¼	½	¾	Str.	Fin.	Straight
SEA GULL	(Clutter)	107	7	10	7 1½	4h	2 1½	1 2	1 4	$1.00
JOBAKHETA	(Vias)	108	11	5	8 1½	6 1	5nk	3nk	2½	3.45
ITALIAN HARRY	(Cubitt)	113	4	8	10 2	7nk	6h	5 2	3½	22.55
HARD CHASE	(Ryan)	105	8	3	1½	1 1	1nk	2 1½	4 3	62.55
BAREBACK	(O'Malley)	110½	3	2	4nk	5 1½	4h	4h	5nk	6.35
MISS ALPHONSO	(Parke)	111	6	12	11 1½	10 3	8½	8 4	6h	20.45
SANDY BELLE	(Rossi)	110	9	4	2nk	2nk	3½	6½	7h	*22.55
BOKIE B.	(Shelhamer)	110	10	11	9½	8½	9 1	7h	8 4	81.95
GLOWING COAL	(Adleman)	110	1	9	12	12	10½	9½	9 3	55.05
CORA KAY	(Snyder)	107	5	7	6 1	11½	11 3	11 3	10 4	*
FLOWER TIME	(Westrope)	111½	2	1	3 1	3 1	7½	10h	11 4	18.95
GEE SHARP	(Everson)	105	12	6	5 2	9nk	12	12	12	*

*Field.
Two-dollar mutuels paid—SEA GULL, $4.00, $2.70, $2.50; JOBAKHETA, $3.50, $3.00; ITALIAN HARRY, $6.60.
SEA GULL, steadied along while in close quarters approaching backstretch, improved position with rush when placed to drive and drew far out. JOBAKHETA finished full of run on outside. ITALIAN HARRY saved much ground entering stretch and closed a gap.

EIGHTH RACE—One and one-eighth miles. Purse, $1,000; claiming. For 3-year-olds and upward. Start good from stall gates. Won driving; place same. Went to post 5:20½. Off 5:23½. Winner, Mrs. H. McIlvain's ch. g. (5), by Monk's Way—Pleasure. Trained by F. E. Butler. Value to winner, $700; second, $150; third, $100; fourth, $50. Time, 1:56 1-5.

Horses	Jockeys	Wgt.	Post	St.	¼	½	¾	Str.	Fin.	Straight
ALBUQUERQUE	(Clutter)	110	7	2	1 1½	1 1½	1 1½	1½	1 1	$3.65
GLITTERING	(James)	118	10	8	8nk	8 2	7½	4½	2ns	1.90
XANDRA	(Shelhamer)	113	4	6	4nk	4nk	3 1	2h	3nk	5.30
KIEVSON	(Dabson)	113	9	5	6 2	6 2½	2½	3nk	4 2½	7.75
YENOC	(Mattison)	108	5	4	2 1	2½	5nk	5 1	5½	37.85
JOLYON	(Ryan)	111	2	3	5 1	5h	4½	6 1½	6 1½	11.35
LOCKSTEP	(Mora)	101	1	9	9 2	7 1	8 5	7 1½	7 2	42.80
JANE McCREA	(Corbett)	111	8	10	10	10	10	9 5	8 4	109.15
PLAYOFF	(Cubitt)	112	3	1	3 1	3h	6h	8 1	9 6	12.00
LILLIAN Z.	(Schmidl)	111	6	7	7 1	9 2	9½	10	10	20.05

Two-dollar mutuels paid—ALBUQUERQUE, $9.30, $4.00, $3.00; GLITTERING, $3.10, $2.50; XANDRA, $3.00.
ALBUQUERQUE went to front early, was steadied along while in front and rallied to drive to close gamely. GLITTERING worked way up on inside and came with rush. XANDRA was forward factor throughout. KIEVSON was carried wide at first turn and was on outside thereafter.

Racing Selections

Keeneland.
1—Straight Thru, Flying Lee, Colonel Joe.
2—Fred Brook, Vertner, Texas Flag.
3—Shining Heels, Alup, Oddesa Frank.
4—Miss Lizzie, Bernardine W., Corner Boy.
5—Employer, Alpenglow, Glen Brush.
6—Marica, Sparta, Ann Jones.
7—Flying Dere, Real One, Chenault.
8—Chipeta, Kharfair, Dr. Menendez.
Best bet—Employer.

Sportsmans Park.
1—Board Trade, Two Tricks, Think Fast.
2—Mr. James, Just Buck, Scout Azure.
3—Repaid, Muscle In, Forewarned.
4—Bob Brax, Wise Princess, Glenpool.
5—Flintshot, Black River, Miss Saxon.
6—Jens Son, Ottoman, Strategist II.
7—Immersal, Tankie, Jabberie.
8—Spearulus, Bombastic, Monocle.
Best bet—Jens Son.

Rockingham.
1—Merovech, Civil War, Prosecutor.
2—Sainted, Rich Strike, High Polish.
3—Starwick, Garden Message, Popo.
4—Ladfield, Campillo, Vote Boy.
5—Mucho Gusto, Bubblesome, Beefsteak.
6—Furfiber, Thumbs Down, Dancing Cloud.
7—Kapena, Petolette, Solitary.
8—El Puma, Corker, Grandpa's Boy.
Best bet—Furfiber.

Jamaica.
1—Postage Due, Prince Fox, Frederick.
2—Miss Hopeful, Maetake, La Rose.
3—Wheatley entry, Raby Rattler, Exhibitor.
4—Rash Hurry, Kiss, Baby League.
5—Preeminent, Deliberator, Woodberry.
6—Stocks, Boston Pal, Sun Fighter.
7—Silver Fleece, Chancery, Wacoche.
Best bet—Preeminent.
—Louisville Times (AP).

Rockingham Park Results.

By the Associated Press.

FIRST—Six furlongs; purse, $800; claiming; maiden 2-year-olds.
Showcard, 105 (Jones).. 76.00 24.00 10.10
Legal Dance, 99 (Evans)......... 4.40 3.00
Maevix, 105 (Sarno)................ 3.90
Pavisand, Telling Them, Arrow Lass, Floor Maid, Running Free, Reigh Rome, Right Lady, Nudge also ran. Time, 1:15 1-5.

SECOND—Six furlongs; purse, $800; claiming; 3-year-olds and upward.
Sky Ride, 109 (Huff)...... 9.10 5.10 3.30
Package, 101 (Scheih)........ 18.40 11.00
Roberta, 105 (Morgan)............... 3.20
Unfurl, Pretty Pal, Grandeem, Twosome, Just Dun, Millimeter also ran. Time, 1:12 3-5.

THIRD—One and one-sixteenth miles; purse, $800; claiming; 3-year-olds and upward.
Berry Patch, 106 (Huff).... 7.40 4.20 2.90
Atcinea, 114 (Hightshoe)........ 8.60 5.20
Beveau, 114 (May).................... 3.40
Idle Money, Speedy Skippy, Lateral Pass, Pampered, Hold Out, Rudenia, Bethlehem Star, Ahriman, Keep Cherry also ran. Time, 1:48 1-5.

FOURTH—Six furlongs; purse, $900; allowances; 3-year-olds.
Natty Boy, 107 (Duffy)... 14.40 3.90 2.20
Superwick, 107 (Hightshoe)....... 2.50 2.10
*†Company, 107 (Sarno)............ 2.10
*†Chickling, 104 (Leishman)......... 2.10
Sun Frolic, Crop, Mill Pond also ran. Time, 1:12 3-5.
*Dead heat for show.
†A. E. Webber and Miss C. Morabito entry.

FIFTH—One and one-sixteenth miles; purse, $900; claiming; 3-year-olds and upward.
Sir Rex, 104 (May)...... 26.10 10.70 6.40
Pompous Genie, 110 (Morgan)... 3.80 2.60
Battling Girl, 109 (Scheih).......... 3.80
Apprentice, Countless Ann, Genalbi, Midshipman, Bonnie Buzz also ran. Time, 1:46.

SIXTH—One mile; purse, $800; claiming; 3-year-olds and upward.
Whippercracker, 113 (May)
84.80 30.10 17.80
Metaurus, 112 (Scheih)......... 6.40 4.90
Khay, 102 (Jones).................. 4.40
Payrack, Sun Abbot, Chilly Ebbie, Beautiful, Moralist also ran. Time, 1:40.

SEVENTH—One mile; purse, $800; claiming; 3-year-olds and upward.
Miss Leannah, 103 (Sarno).. 4.70 2.80 2.50
Bulstrode, 108 (Scheih).......... 3.60 2.90
Unlawful, 109 (Hightshoe)........... 4.40
One Chance, Rebecca Lee, Whittle, Mahl, Hasty Hanna also ran. Time, 1.40 3-5.

EIGHTH—One and one-sixteenth miles; purse, $800; claiming; 3-year-olds and upward.
Red Label, 109 (Sarno)... 7.20 3.50 2.90
More Pep, 113 (Porter)...... 4.20 3.10
Aureate, 112 (Jones).............. 4.80
Fool Em, Hermie Roy, Even Up, Leonard Wilson, Donald Duck also ran.

Jamaica Entries.

By the Associated Press.

FIRST RACE—Six furlongs; purse, $1,000; claiming; for 3-year-olds and upward.
1 *Satrapal .....107 9 Fredrick 116
2 Dizzy Dame ...111 10 Maebob 114
3 Free Again....115 11 Wilda 115
4 Que Gato .....109 12 *Patchpocket...113
5 Yetive ....111 13 Touche 105
6 Piyanetta ....111 14 Prince Fox....122
7 Onrush ....115 15 Postage Due...122
8 Distract 115

SECOND RACE—Five and one-half furlongs (divided); purse, $1,000; for maiden 2-year-old fillies.
1 Maetake ......115 5 Chatin 115
2 Gold Witch....115 6 Sarah Hunter..115
3 Miss Hopeful..115 7 Slattern 115
4 La Rose ......115 8 Gulf Breeze...115

THIRD RACE—Mile and 70 yards; purse, $1,000; allowances; the Worthmore; for all ages.
1 Exhibitor ....120 5 *Lausanne 112
2 Count D'Or....109 6 Royal Sortie...114
3 †Ron ....109 7 Raby Rattler...120
4 †Alps ....109 8 Be Quaint......109
†Wheatley Stable entry.

FOURTH RACE—Five and one-half furlongs (division of second); purse, $1,000; for maiden 2-year-old fillies.
1 Kay Theall ...115 5 Kiss 115
2 Camelot ......115 6 Baby League....115
3 Annie Reigh...115 7 Rash Hurry.....115
4 Mollie Swain..115 8 The Damsel.....115

FIFTH RACE—Six furlongs; purse, $5,000 added (entered value, $6,625); the Interborough Handicap; for 3-year-olds and upward.
1 Deliberator ...121 6 Rough Time....123
2 †He Did ......120 7 †Woodberry 115
3 Wise Prince...112 8 Crossbow II.....114
4 Preeminent ...126 9 Little Miracle..109
5 Appealing 116
†Arnold Hanger-L. B. Combs entry.

SIXTH RACE—Mile and 70 yards; purse, $1,000 added; the Polydor Handicap; Class D; for 3-year-olds and upward.
1 Stocks ......111 6 †Boston Pal....114
2 Shining Sun...108 7 Steepletop 105
3 Bob's Boys ...121 8 Pageboy 114
4 Scrooge .....114 9 †Jack Patches...114
5 Sun Fighter ..116
†Woolford Farm entry.

SEVENTH RACE—Mile and 70 yards; purse, $1,000; claiming; for 3-year-olds and upward.
1 Broken Up ....114 10 *Olivine 104
2 Big Play .....118 11 †Grand Jester.112
3 Continuity ...111 12 Count Rae 118
4 Bright Chance.115 13 Bl'k Mischief..118
5 Tomah ....118 14 Silver Fleece..114
6 Nadir ....108 15 Chancery 114
7 Thatch ....114 16 Jim John 114
8 Wacoche ......114 17 †Ethel's Choice.109
9 *Integrity ...109
†H. Bieber-Mrs. E. D. Jacobs entry.
*Apprentice allowance claimed.

Rockingham Entries.

By the Associated Press.

FIRST RACE—Six furlongs; purse, $800; claiming; for 3-year-olds and upward.
1 *Merovech ....111 10 Exhort 112
2 *Civil War ...107 11 *Blue Donna...108
3 *Prosecutor ..112 12 Always Blue..109
4 Takawalk .....112 13 Bank Holiday.116
5 *Doe Girl ....108 14 *Sandy Beach..104
6 Dyak ....116 15 Westview 109
7 Jack Pine ....108 16 *Tap On 104
8 *Derby Dusk...100 17 *Little Hero..103
9 *Tee Off .....111 18 Billy I. 116

SECOND RACE—Six furlongs; purse, $800; claiming; for 3-year-olds and upward.
1 *Sir Michael..112 7 Chilca 99
2 *High Polish..108 8 Saxlen 106
3 *Vitox ....105 9 *Bristle 105
4 *Sainted .....112 10 *Euryalus 105
5 *Royal Broom.105 11 Songstone 107
6 Rich Strike...110 12 Toano 107

THIRD RACE—One mile; purse, $800; claiming; for 3-year-olds and upward.
1 Emvee ....111 5 *Flowery Lady..102
2 *Thistle Jock..106 6 *Gar. Message.109
3 *Starwick ....100 7 *Flickering ...100
4 Fred Tracey...108 8 *Popo' 113

FOURTH RACE—Five and one-half furlongs; purse, $1,000; The Pine Tree Handicap; for 3-year-olds and upward.
1 Dunade ....107 6 Sun Capture....97
2 †Bit of Sorrow.105 7 Good Omen 106
3 †Ladfield ....115 8 Gay Balko 103
4 Campillo .....116 9 Bach'l'r Dinn'r 109
5 Vote Boy 100
†Mrs. C. Crane and W. G. Wilson entry.

FIFTH RACE—One mile; The White Mountain Handicap; purse, $4,000; added; for 3-year-olds and upward.
1 Boston Mary... 98 5 Trouper 107
2 Buster Boy....101 6 Mucho Gusto...120
3 Beefsteak ....107 7 Wise Player...100
4 Bubblesome ...118

SIXTH RACE—One mile; purse, $800; claiming; for 3-year-olds and upward.
1 Danc'g Cloud..110 6 *Chancer 105
2 Prince Sador..104 7 Blue Armor....110
3 *Thumbs Down.105 8 Rams Head 109
4 *Far Cry .....105 9 Spurlin 104
5 Furfiber 110

SEVENTH RACE—One and one-three sixteenth miles; purse, $800; claiming; for 3-year-olds and upward.
1 *Kapena ......105 8 *Solitary 105
2 *Chilhee .....105 9 Westys Duke...110
3 *Ernie Manzer.105 10 Petolette 101
4 *Chauvin ......99 11 Hours End 110
5 *Fidelis .....105 12 Brass Monkey.110
6 *Firing Squad.105 13 Gallant Pal...110
7 Little Banner..101

EIGHTH RACE—One and one-eighth miles; purse, $800; claiming; for 3-year-olds and upward.
1 *Foreign Leg'n.108 5 Ronfalon 110
2 *Grandpas Boy.112 6 L'Etoile 104
3 Corker ....109 7 *El Puma 110
4 Melody Lane...112 8 *Sandwrack ...105

Notre Dame Favored.

Notre Dame, Ill., Oct. 8.—Illinois' biggest team in years, primed with Coach Bob Zuppke's cunning, and Notre Dame's Warriors, heralded as the most powerful Irish squad since Elmer Layden became head coach, will meet tomorrow in the first football engagement between the two institutions since 1898.

At The Post

WITH BILL BENNINGS

Dear Al:
The best-balanced program of the fall season in Maryland is offered for the week-end at this track. With few standouts on the card, the day should provide plenty of thrills and productive betting. Sprints, distance events and a steeplechase comprise the card. The feature is the Richard Johnson Handicap, $5,000 added, over the three-quarter route for 2-year-olds. A flock of 19 has been named overnight and not more than three scratches are anticipated. They should provide a mad scramble to the wire. Funny that I should receive several letters favoring the public address system to the numbers board here on the day that my stuff about the two appeared in the paper. About systems to beat the races. Please don't send them to me. I'm having enough trouble trying to make the grade now and I don't know any one who wants to invest $200 in a system. Hard but fair. The tractors buzzed around the track all morning and even had the dust flying before post time for the first race. BILL.

First race—Toddle On ran a fair race after being tipped as a good thing last out. Perhaps this juvenile needed the education. Works have been encouraging, and I'm going to take a chance. The Straus entry of **Paper Drop** and **Be Jabbers** is formidable and dangerous. **Rehearsal** to take care of the others.

Second race—Flying Feathers has turned out to be a fair lepper and may take the day's steeplechase. **Syriac** ran as if feeling out the course last out. I look for better things here. **Dunrillin** for the minor award.

Third race—Canpra appears to be the best of a bad lot in this event. J. Vinas will do the booting. **Queen Govans** has speed and is due to be a factor. **Petard** won in the mud and should go well.

Fourth race—Go Home's race behind Rough Time here was excellent. Should improve off that effort, and I'm going to string along. The Shandon entry of **Evergold** and **Rainland** assures that stable a money position. **Little Shaver** for the show.

Fifth race—I'm going to take **Bigey** in the feature event. Westrope seems capable of getting this one in motion quickly, and there seems to be little chance for a slow breaker in this bulky field. **Benjam** has improved and is dangerous. **Teddy's Comet** should go well. **Pit Bull** picks up too much weight. Clocker Mike likes **Third Party** as longshot possibility.

Sixth race—Sicklebill drops a lot of weight for this and should be along in the stretch in time to take the chief award. **Minton** is as fit as those recent efforts indicate. **Chance King** for the minor money.

Seventh race—Zinnia seems ideally placed in this field. Comes from behind and should take it all. **Palm Island** is sharp and looms as the one to beat. **Fredalva** for the show.

Eighth race—Manda's Baby has been stopping, but is tossed in here with 98 pounds and a star rider in Paul Ryan. **Scandinavian** should improve in this cheap field. **Marvel Play** for the show.

Best bet—Go Home.

Sportsman Park Results.

By the Associated Press.

FIRST—Five furlongs; purse, $600; claiming; for 3-year-olds and upward.
Sky Cloud, 110 (Cowley)...19.40 7.00 4.20
Grey Ethel, 112 (L. Jones)..... 4.00 3.00
Maderis, 115 (Bodiou) 2.40
Singing Lark, Sis Alice, Double Nugget, Vishnu, Campo, Aurora Girl and Auto Cautery also ran. Time, 1:02 2-5.

SECOND—Six and one-half furlongs; purse, $700; claiming; for 2-year-olds.
Waka, 115 (Leyland) 5:40 3:60 3:20
Pallo, 107 (T. E. Ward) 7:80 4.60
Fair Volta, 106 (Wilso) 3:60
Bank Nite, Last Reef, Flying Zac, Helen Macaw, Neville and Lyngate also ran. Time, 1:26.

THIRD—Six and one-half furlongs; purse, $700; claiming; for 3-year-olds and upward.
Wee Emma, 110 (Haber)...29.40 11.80 6.40
Jokester, 108 (T. E. Ward)..... 12.20 7.40
French Boy, 108 (Phillips) 5.80
Kairack, Ep, Uncle July, Kings Highway, Red Flyer and Born Lucky also ran. Time, 1:23 4-5.

FOURTH—Seven furlongs; purse, $700; allowances; for 2-year-olds.
Dolly Val, 110 (Leyland)... 7:60 2.80 2.60
Allanwood, 113 (Cowley)....... 2.80 2.40
Woodsaw, 116 (Haber) 3.60
Sly Gal, Sun Victor, Luckingo and Chicken Lady also ran. Time, 1:30 2-5.

FIFTH—One and one-sixteenth miles; purse, $800; claiming; for 3-year-olds and upward.
Pompasse, 103 (Cowley).... 9.80 4.60 2.80
Lady Federal, 105 (Loturco).. 3.40 2.40
Palan, 106 (Haber) 2.60
All Devil, Holl Image and Second Guess also ran. Time, 1:50 2-5.

SIXTH—One mile and 70 yards; purse, $700; claiming; for 4-year-olds and upward.
Surcouf, 113 (Sylvester).... 9.40 5.60 3.80
China Boy, 110 (Lauch)......... 8.40 5.40
Bahadur, 108 (Loturco) 4.20
Shalot, Sleepy Joe, Cottingham, Rex Equinus, Parity and Peggy's Peggy also ran. Time, 1:49 3-5.

SEVENTH—One mile and 70 yards; purse, $700; claiming; for 4-year-olds and upward.
Shirley B., 107 Cowley).... 9.00 3.40 2.60
Venrac, 113 (Vail)............ 3.40 2.80
Splurge, 108 (Loturco) 3.20
Luna Bright, Our Silesia, Birdseye, The Millay and Our Sandy also ran. Time, 1:51.

Laurel Races

Note our service, it is what the public needs. One coach goes early and one returns daily before the last race. Daily Double Special leaves at 12 Noon and 12:15. Ride in a 33 Pass. Streamline De Luxe Chair Coach. Leave W. B. & A Terminal Parking Lot, on the S. E. corner 12th and N. Y. Ave. N.W.

ONLY 75c ROUND TRIP

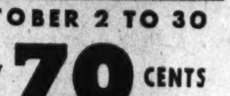

JAMES IS STILL ON THE JOB.

LAUREL RACES
OCTOBER 2 TO 30
ONLY 70 CENTS ROUND TRIP
25 MINUTES BY TRAIN DIRECT TO TRACK
SPECIAL TRAIN
Lv. Washington . . 12:35 P. M.
Also Regular Train 12:10 P. M., except Saturdays; and 1 P. M. Saturdays.
Returning after Last Race
GO BY TRAIN · AVOID HIGHWAY CONGESTION
Telephone District 3300, National 7370
BALTIMORE & OHIO R.R.

RACING AT LAUREL
TODAY—SATURDAY, OCTOBER 9th
$8,500 RICHARD JOHNSON
THE WESTMINSTER HANDICAP—6 Other Great Events
25 Minutes to Track by Special B. & O. Train, leaving Union Station at 12:10, 12:35 and 1 P.M.—FIRST RACE AT 1:30 P. M.
ADM. $1.65 INC. TAX

DAILY UNTIL OCT. 30th

Laurel Entries.

FIRST RACE—Six furlongs; purse, $1,000; for 2-year-olds; foaled in Maryland.
No. Horse (Jockey) Wgt. Odds.
5 Only Son (J. Renick) 106 10-1
6 †Be Jabbers (S. Renick)....103 20-1
7 Clap In (P. Ryan)..........111 3-1
8 Daisy Picker (Schmidl).....103 20-1
9 Rehearsal (Peters).........117 6-5
1 Toddle On (Merritt)........103 6-1
2 Spinster Anne (B. James)...103 15-1
3 †Paper Drop (Seabo)........106 20-1
4 Aethelwold (Wagner) 106 15-1
†H. L. Straus entry.

SECOND RACE—Steeplechase; two miles; purse, $1,000; claiming; for 3-year-olds and upward.
6 ‡Big March (Coe)...........130 12-1
7 Macroome (Smoot) 142 20-1
8 Promoter (Walker) 142 15-1
9 §Bay Dean (McGovern).......133 15-1
10 §Trews (Jennings).........137 20-1
11 Flying Feathers (Young)...150 3-1
1 †§Drillmaster (Lawson) 132 8-1
2 Postman Home (Walters).....142 5-1
3 ‡Syriac (Thorndike) 142 8-1
4 Little Hurd (Mr. Jones)....145 12-1
5 Dundrillin (McGovern) 149 5-2
†P. S. Greene and M H. Bearns, jr., entry.
‡Ten pounds claimed.
§Five pounds claimed.

THIRD RACE—One and one-sixteenth miles; purse, $1,000; claiming; for 3-year-olds and upward.
5 *Unkle Tom (Mora)..........100 20-1
6 Ross (O'Malley) 114 15-1
7 *Bounding Count (Kelly)....109 15-1
8 Queen Govans (No boy)......111 5-2
9 Flying Feet (Wall).........104 20-1
1 *Canpra (Vinas) 109 5-1
2 Wild Count (Shelhamer).....114 6-1
3 Dutch Uncle (Miller) 114 8-1
4 *Petard (Clutter) 112 4-1

FOURTH RACE—The Westminster; six furlongs; purse, $1,200; for 3-year-olds and upward.
6 *Rock (Vinas) 120 15-1
7 †Little Shaver (Merritt)...104 8-1
8 ‡Evergold (Parke) 115 5-1
9 Go Home (Snyder) 108 3-2
10 ‡Rainland (Parke) 113 5-1
1 More News (Mora)...........105 20-1
2 §Mower (Corbett) 120 2-1
3 Evening Tide (Woolf).......116 8-1
4 †Gold Band (Wright)........111 8-1
5 §Bottle Cap (Corbett)......116 2-1
†Bomar Stable entry.
‡Shandon Farm entry.
§Millsdale Stable entry.

FIFTH RACE—Six furlongs; purse, $5,000 added; the Richard Johnson; for 2-year-olds.
11 Autumn Quest (Bejshak) 112 20-1
12 Third Party (O'Malley) 112 30-1
13 Tiger Teddy (Seabo).......112 40-1
14 *Grasscutter (Wright) 112 15-1
15 Bluefield (Parke) 112 15-1
16 Legal Light (Merritt)......115 15-1
17 *Court Dance (Wright)......109 15-1
18 Chaps (Wagner) 119 10-1
19 Teddys Comet (B. James)....122 3-1
2 Knee Deep (Woolf) 115 40-1
1 Bigey (Westrope) 119 3-1
3 †Mad Money (Corbett).......115 30-1
4 †Nedayr (Mora).............112 20-1
5 †Mar Le (P. Ryan)..........119 30-1
6 ‡Pit Bull (S. Renick)......122 6-1
7 ‡Sun Alexandria (J. Renick).112 20-1
8 §Benjam (Peters) 115 10-1
9 §Detroit Bull (Dabson).....112 10-1
10 §Tedium (Knapp) 112 6-1
*A. J. Joyner entry.
†Lemar Stock Farm entry.
‡W. S. Kilmer entry.
§Bomar Stable entry.

SIXTH RACE—One and one-quarter mile; purse, $1,000; claiming; 3-year-olds and upward.
4 Sun Asia (Corbett)........ 115 3-1
5 *Flag Unfurled (Wall)...... 109 10-1
6 *Sickle Bill (Keppler)...... 110 3-1
1 *Chance King (Clutter) 108 5-1
2 *Babwrack (Wall) 109 10-1
3 Minton (Parke) 114 2-1
*C. T. Grayson and L. Lowenstein entry.

SEVENTH RACE—One and one-sixteenth miles; purse, $1,000; claiming; 3-year-olds and upward.
5 *Threatening (Delpino) 109 15-1
6 *Best Policy (Clutter) 106 6-1
7 Halloo (Berg) 111 10-1
8 Busy Daughter (Le Blanc)... [illegible]
9 Apathy (Parke) 114 20-1
1 Fred Alva (Wright) 114 4-1
2 Zinnia (Schmidl) 111 4-1
3 *Palm Island (Franklin).....109 3-1
4 *Nathan Hale (Kelly) 109 20-1

EIGHTH RACE—One and one-sixteenth miles; purse, $1,000; claiming; 3-year-olds and upward.
5 *Scandinavian (Adleman) ...102 10-1
6 *Marvel Play (Clutte).......102 4-1
7 *Golden Play (Snyder) 109 15-1
8 Pencader (Pallon) 114 5-1
9 Pineapple (Wall) 104 20-1
1 *Torquil (P. Ryan) 102 7-2
2 *Mandas Baby (No Boy)...... 99 5-1
3 *Darling Pat (Kelly)........106 15-1
4 *Swiflet (Franklin) 109 8-1
*Apprentice allowance claimed.

The Palais Royal
G Street at Eleventh—District 4400

Home of Stein Bloch Clothes, Mallory Hats and Arrow Shirts

JOIN RED CROSS

BY THE COMPANY THEY KEEP SHALL YE JUDGE THEM

Stein Bloch Clothes

We do not claim to be psychic, but we have discovered through our numerous contacts with men . . . that the types of men who wear Stein Bloch Clothes are the greatest endorsement that could be offered. Men of shrewd business perception . . . men of cantankerous regard for perfection in detail . . . men who demand ease . . . and men who want quality that reflects their own standards . . . when such men make Stein Bloch Clothes their decided choice, there must be a reason. See these reasons for yourself by inspecting our new Fall and Winter Stein Bloch suits, exclusive in Washington with The Palais Royal.

$65 Others $45 to $55

Buy on a Letter-of-Credit with no down payment and 3 months to pay

Featured Today
Mallory Warrant
$6
The "Warrant" is a new snap-brim bound-edge hat that will give the needed snap to your Fall wardrobe. In gray, brown and green; several brim-widths to fit your face. Shower-proofed by "Cravenette." Other Mallory Hats, $5.

Bob Smart Indian Randolph Last
$6
Combines superb styling with supreme comfort. Wing-tip model with leather heel—brown or black. Exclusive with The Palais Royal.

Store for Men . . . First Floor

The Post's Consensus at Laurel Park

Bennings (Washington Post).

First Race	Second Race	Third Race	Fourth Race	Fifth Race	Sixth Race	Seventh Race	Eighth Race
Toddle On	Flying Feathers	Canpra	Go Home	Bigey	Sickle Bill	Zinnia	Manda's Baby
Straus entry	Syriac	Queen Govans	Shandon entry	Benjam	Minton	Palm Island	Scandinavian
Rehearsal	Dunrillin	Petard	Little Shaver	Teddy's Comet	Chance King	Fredalva	Marvel Play

Louisville Times (Associated Press).

Rehearsal	No selections	Petard	Mower	Teddy's Comet	Sun Asia	Palm Island	Pencader
Clap In		Wild Count	Rainland	Benjam	Minton	Nathan Hale	Torquil
Straus entry		Flying Feet	Rock X	Mar Le	Sickel Bill	Apathy	Marvel Play

Best bet—Mower.

Consensus of Leading Handicappers

Rehearsal (30)	Fly. F'thers (28)	Petard (20)	Bottle Cap (17)	T'dys Comet (24)	Ch. King (16)	Palm Isl. (28)	Torquil (28)
Toddle On (12)	Dundrillon (18)	Canpra (13)	Evergold (11)	Benjam (18)	Sun Asia (13)	Fred Alva (18)	Marvel Play (14)
Clap In (9)	Lit. Hurd (4)	Qn. Govans (11)	Mower (8)	Chaps (8)	Minton (10)	Best Policy (5)	Mandas Baby (4)

Wheat Prices Tumble Again To New Lows

Heavy Selling Carries Futures 2¼ Cents a Bushel Lower.

By the Associated Press.

Chicago, Oct. 8.—Deluged again and again with floods of selling orders, wheat prices tumbled 2¼ cents a bushel maximum today, in addition to yesterday's 5-cent collapse.

All deliveries of wheat here reached new bottom-price records for the season, all under $1 a bushel, and 32¼ cents down from the year's top attained on July 16. Only fractional rallies of wheat prices were witnessed in today's final dealings. Much of the selling that forced the wheat market down came from Eastern sources, and was apparently a liquidating character resulting from breaks in values of securities.

At the close, Chicago wheat futures were 1⅛-1¾ cents lower than yesterday's finish, December 99⅛-⅝, May $1.00⅛-⅜, July 95-95¼. Corn unchanged to ¾ off, December 59¼-⅜, May 60⅝-½, July 61⅛-¼. Oats at ¼ decline, December 29¼, and rye showing ⅝-¾ setback, December 73⅞. Provisions results were unchanged to 50 cents down.

Futures Price Range.

	Open	High	Low	Close
Wheat—				
December	1.01½	1.02¾	99	99⅛
May	1.02¾	1.03½	99⅞	1.00⅜
July	98	98	94⅝	95¼
Corn—				
October	64¾	65½	64¼	64¼
December	60¼	60¼	59	59⅛
May	61¼	61⅝	60⅛	60⅛
July	62½	62½	61⅛	61⅛
Oats—				
December	29¾	29¾	29¼	26¼
May	30½	30½	30¼	30⅛
July	30	30	29½	29¾
Soy Beans—				
October	94	94	93¾	93¾
December	92¾	92¾	92⅝	92⅝
May	95¼	95¼	94½	94¾
Rye—				
December	75⅝	75⅝	73¼	73⅜
May	74½	74⅝	72⅜	73
Barley—None.				
Lard—				
October	10.50	10.50	10.05	10.05
November				10.12
December	10.40	10.47	9.92	9.92
January	10.17	10.20	9.75	9.80

Cash Grain Prices.

WHEAT—No. 2, hard, 1.08; No. 3, hard, 1.03¾@1.05¾.

CORN—No. 2, yellow, new, 70; No. 2, yellow, old, 70; No. 1, white, old and new mixed, 74.

OATS—No. 1, white, 32½@33; No. 3, white, 31½@32.

RYE—No. 2, 76; No. 3, 75¾.

SOY BEANS—No. 2, yellow, 95; No. 3, yellow, 93@94¼.

BARLEY—43; Feed, 40@86 nominal. Malting, 60@87 nominal.

TIMOTHY SEED—2.25@3.75 cwt.

CLOVER SEED—27.50@32.50 cwt.

General Motors Sales Ahead of Last Year

New York, Oct. 8 (AP).—World sales to dealers by the General Motors Corporation in September were 82,317 cars, compared with 19,288 in September a year ago, and 188,010 in August, it was announced today. Sales for the first nine months of the year totaled 1,594,378 compared with 1,516,092 for the like period of 1936.

Company officials explained the large increase in September this year over last was due to a quicker changeover in construction of new models.

The Day's Movements In Leading Markets

Stocks.

	Fri.	Thurs.
Advances	114	371
Declines	605	262
Unchanged	125	183
Total issues	844	816

Late selling reverses early rally; volume, 1,120,200.

Bonds.

Lower; Japanese issues weak; transfers, $7,007,450.

Curb.

Generally lower; turnover, 215,000.

Commodities.

Wheat and cotton lower; sugar higher; coffee steady.

Exchange.

Higher; Great Britain, $4.95⅝; France, 3.30 cents.

Aluminum Co. Declines $10

New York, Oct. 8 (AP).—Curb stocks were hammered lower on rising volume today. Higher priced specialty shares broke 1 to 10 points as most sections of the list retreated fractions to around a point.

Aluminum Co. fell 10 points to 100 and Sherwin Williams lost 7 to 87. Mining shares came under pressure, Newmont Mining slumped 4¼ to 70 and Lake Shore Mines ended at 48½, off 1½.

Pointing down fractions to around a point were American Gas & Electric at 25, Cities Service at 2, Great Atlantic & Pacific Tea Co. at 77½, McWilliams Dredging at 13¾, United Gas at 5⅜ and United Wallpaper at 2⅜.

Volume totaled 215,000 shares compared with Thursday's transfers of 205,000 shares.

HOLC Loans Total Nearly Three Billion

Outstanding bonds of the Home Owners Loan Corporation totaled $2,963,588,575 on September 30, Patrick J. Maloney, treasurer of the corporation, reported yesterday to the Federal Home Loan Bank Board, which supervises the HOLC.

Mr. Maloney listed a total of $284,251,800 in bonds ordered retired or canceled from the bond retirement fund. These bonds include: 4 per cents, $40,716,100; 3 per cents, Series A, $1,710,875; 2¾ per cents, Series B, $35,023,450; 2¼ per cents, Series G, $222,375; 1½ per cents, Series C, $49,796,000; 1¾ per cents, Series D, $49,843,000, and ¼ per cents, Series H, $107,000,000.

Cocoa Board Trading 3 Times Last Year

New York, Oct. 8 (AP).—Trading on the New York Cocoa Exchange in the fiscal year ended September 30 totaled 145,136 lots, or 1,944,822 tons, a new high record, and nearly three times the 50,936 lots for the preceding year, it was announced today.

Actual deliveries aggregated 1,052,060 bags, also a high record.

Fourth Quarter Trade Likely To Show Drop

But Only Moderately Below Last Year, Survey Reports.

New York, Oct. 8—In its weekly summary of the general business situation, the Standard Statistics Co. says today:

"In a broad survey of the opinions of a large number of executives of leading corporations, the outlook for business in the fourth quarter was regarded as generally favorable. Fourth quarter volume will not be up to the optimistic expectations entertained earlier in the year, and there are a number of lines in which production will be under third quarter levels. On the whole, however, aggregate volumes are not likely to be more than moderately below the satisfactory levels attained in the final three months of 1936. During the latter period, industrial production was only 9 per cent below the 1929 average; hence, volumes approaching last year's levels would be regarded as entirely constructive. Prospects are favorable for those companies selling in the farming regions, particularly the mail order and agricultural machinery lines.

"Opinions as to business prospects for 1938 covered a wide range, from timid pessimism to rampant optimism. There were many who expressed complete confidence that the basic trend in the business cycle was still upward and that further and appreciable expansion in volumes would be witnessed next year. A great many optimistic replies were obtained from executives in the automobile industry, who look for an enthusiastic reception of the new models and good sales in 1938.

"The tenor of the replies from those producing and distributing consumers' goods was rather consistently but moderately favorable. The prevailing opinion in these lines is that employment will be at least as high as in 1937 and that wage rates will average higher. Thus, the average consumer will have more to spend. As the rise in cost of living has been checked within the recent past, the threat that living expenses would overtake the advance in incomes has been dissipated."

Bayuk Cigar Sales Set New Record

New York, Oct. 8—According to a statement issued today by A. Joseph Newman, president of Bayuk Cigars, Inc., sales for the quarter ended September 30 were the largest for any quarter in the history of the company.

Five hundred additional operatives have been employed within the last 60 days.

New Financing.

New York, Oct. 8 (AP).—New financing for the week ended October 7 amounted to $144,073,476, the largest since the week ended July 1, a compilation by Poor's Publishing Co. showed today.

The Market

By Carlton A. Shively
A Special Correspondent.

Stocks Decline in Late Attack on Rails and Steels; Wheat and Cotton Lower.

New York, Oct. 8.—Stocks declined again, closing but little above the worst, after two selling waves. Stock turnover was moderate at around 1,200,000 shares. United States bonds were irregular, the majority rising a little before the close. Commodities had another bad day. December wheat dropped 1¾ cents a bushel to 99⅛ cents. Cotton futures dropped $2 a bale on a high crop estimate.

Steel and Rails Hit.

Stocks had two bad periods, without much recovery in between. Opening prices were rather sketchy but after that the tone was steady for a while. Shortly before noon selling of rails, steels and metals took out of the market what little courage it had and prepared the way for a rather heavy fall in leading stocks early in the last hour, at which time the turnover was large enough to send behind the ticker tape. After the market quieted down it continued to show a lack of rallying power, in spite of the abundance of rumors during the day of favorable developments as lower margin requirements, higher freight rates and the like. Most of them probably were received as having been born of wishful listening.

New Lows.

Steel was in the lead of the retreats and it sold behind another marking buoy—$70 a share—for a new low on the movement. Shorts were active in the issue, the market now having degenerated into an affair in which the bears are striving to stampede the market, possibly in the hope of covering instead of merely pursuing a conviction that conditions warrant still lower prices. Most brokers are giving bearish advice, while naturally deploring the fading of prices.

Rail shares suffered and most of them fell into new low ground. As a group they were the most poorly served. Central and Delaware & Hudson fell to new low levels. Others gave up 1 to 2 points. The rail average hit a new low for more than two years.

Commodity Influence.

Stocks probably were affected to some extent by the blows taken one after another in the commodities markets. Metals had their innings of weaknesses a week or so ago, and still are uncertain. Cotton has been declining all summer, and broke badly today. Wheat had a bad fall yesterday, giving up the 5-cent-a-bushel limit for a day's trading and it settled down further today. The drop in cotton, after the Government had given its estimate of condition for October 1, amounted to around $2 a bale. The lowest price set on the first reaction to the high crop estimates was 7.52 cents, paid for January delivery.

New Low Price.

The lowest price that cotton had sold until recently was 4.81 cents, a price paid in June, 1932. That was on the old gold dollar basis. Today's price, on the same basis, was the equivalent of 4.45 cents a period. That, it may be urged, is the net benefit to the South after four or five years of cotton-crop management from Washington, a management that has resulted in permanent loss of much of the world market for Southern cotton and generally in higher prices for consumers.

Futility of Control.

The decline this year has accompanied an unusually large crop. The latest estimate suggests a 17,573,000-bale production. That has been exceeded, and not by much, only once in history, and this year the yield per acre was larger than in the former record year, 1926. The lesson to be learned is that no scheme for acreage control is likely to succeed unless nature also can be controlled, and that in long run if the planter is allowed to be governed by markets he will come nearer to hitting the correct answer than if politics enters in. Schemes for paying doles and bonuses merely destroy markets by keeping prices up and encourage overproduction in spite of safeguards.

The financial side of the day's developments reflected the recent deflation in markets. A sharp decline in brokers' loans, a small rise in commercial loans, an expansion in currency circulation (a seasonal occurrence), an increase of excess reserves against a similar drop in actual reserves, indicating a fall in bank deposits and another addition to the gold stock were reported by the Federal Reserve Board.

Margin Rumor.

The fact that brokers' loans have now sunk below a billion and that the general atmosphere is anything but inflationary, more point is given to current pressure brought to bear upon authorities to give some inflationary stimulus to the markets. Although coming from no highly influential source, more is heard now of cutting further the gold value of the dollar than of lifting it. Moreover, the rumor that the Federal Reserve Board might now be in a mood to consider relaxing its marging requirements on stock market traders gained strength from the arrival here this morning of Chairman Marriner Eccles of the Federal Reserve Board, a man who for the past year has been opposing inflationary schemes.

Talking It Up.

Even the pessimists in Wall Street take the view, a cynical one perhaps, that if markets go down far enough and if the business picture becomes cloudy enough, it may be taken for granted that the Administration at least will try to talk things up and to pull something out of the hat calculated to bring about or to stimulate the hope for inflation. Incidentally, it is doubtful if as much good as harm came from a first-page newspaper interview with an anonymous but high official of the Treasury who professed to see only unbounded prosperity ahead. Those statements are beginning to appear too often for comfort.

Margins.

There was a fresh outcropping of rumors of an impending reduction in securities margin requirements today, one of the reports being that at a meeting was being held at the local Reserve Bank. So far as could be learned, there was no such meeting and the report may have been based upon the fact that Chairman Eccles, of the Federal Reserve Board, was here today en route to Washington, returning from a Western vacation. A meeting to change margin requirements can be held by the board at any time on call of the chairman and Wall Street opinion still expects some easing of the requirements will be announced.

Foreign Deposits.

The fact that foreign central banks, which prefer 90-day Treasury bills for investment of idle cash balances, can get these only at prices which yield around 0.15 per cent explains the large transfer of funds into the Reserve Banks in the week ending Wednesday. Since the Treasury remonetized $300,000,000 of gold and created more competition for issues of its own discount bills, more than $87,000,000 of foreign central bank money has moved into the Reserve Banks, because it could obtain no satisfactory employment elsewhere. About half of the $43,000,000 which moved in this week appeared to come out of local commercial banks, which were more than glad to see the deposits go, since it decreased their deposit insurance costs. Those are based upon total deposits.

Gen. Electric Orders Largest in 8 Years

New York, Oct. 7 (AP).—General Electric Co. announced today that orders booked during the third quarter of 1937 amounted to $88,010,937, the largest for any September quarter since 1929. They compared with $77,398,718 in the June quarter and $74,922,441 in the September quarter last year. Orders for the nine months ended September 30 also topped any similar period since 1929 at $305,276,556, against $211,891,038 last year.

Freight Traffic Is 3.4 Per Cent Over Year Ago

Total of 847,245 Cars Loaded Is 12.8 Per Cent Under 1930.

Loading of revenue freight for the week ended October 2 totaled 847,245 cars, the Association of American Railroads announced yesterday. This was an increase of 27,648 cars or 3.4 per cent above the corresponding week in 1936, and an increase of 141,271 cars or 20 per cent above the same week in 1935, but a decrease of 124,010 cars or 12.8 per cent below the same week in 1930. Loading of revenue freight for the week of October 2 was an increase of 6,799 cars or eight-tenths of 1 per cent above the preceding week.

Miscellaneous freight loading totaled 339,305 cars, an increase of 1,423 cars above the preceding week, and 6,740 cars above the corresponding week in 1936.

Loading of merchandise less than carload lot freight totaled 174,853 cars, an increase of 1,431 cars above the preceding week, and 1,929 cars above the corresponding week in 1936.

Coal loading amounted to 163,351 cars, an increase of 7,621 cars above the preceding week, and 4,884 cars above the corresponding week in 1936.

Grain and grain-products loading totaled 36,804 cars, an increase of 585 cars above the preceding week, and 4,935 cars above the corresponding week in 1936. In the western districts alone, grain and grain-products loading for the week of October 2 totaled 25,204 cars, an increase of 484 cars above the preceding week and an increase of 4,486 cars above the corresponding week in 1936.

Livestock Increases.

Livestock loading amounted to 21,801 cars, an increase of 577 cars above the preceding week, and 1,282 cars above the corresponding week in 1936. In the western districts alone, loading of livestock for the week of October 2 totaled 18,359 cars, an increase of 976 cars above the preceding week, and 1,711 cars above the corresponding week in 1936.

Forest products loading totaled 38,595 cars, a decrease of 689 cars below the preceding week, but an increase of 3,823 cars above the corresponding week in 1936.

Ore loading amounted to 62,189 cars, a decrease of 3,536 cars below the preceding week, but an increase of 4,324 cars above the corresponding week in 1936.

Coke loading amounted to 10,347 cars, a decrease of 613 cars below the preceding week, and 269 cars below the corresponding week in 1936.

All districts, except the Allegheny, reported increases in the number of cars loaded with revenue freight compared with the corresponding week in 1936. All districts, except the Pocahontas, reported decreases compared with the corresponding week in 1930.

RFC to Refuse Loans Unless Crisis Is Shown

Continued from Page 1.

many banks not making an effort to replace RFC capital with private capital.

"Bank capital should not be reduced below a safe and proper ratio to deposits under any circumstances, but with such great recovery as we have had, effort should be made to retire at least a part of this capital, particularly where private funds are available," he said.

Other speakers were J. F. T. O'Connor, Comptroller of the Treasury; Luther Harr, secretary of banking in Pennsylvania, and Leo Crowley, director of the Federal Deposit Insurance Corporation.

Cerro de Pasco Votes $1.75 Special

New York, Oct. 8 (AP).—Directors of Cerro De Pasco Copper Corporation announced today a special dividend of $1.75 and a dividend of $1 on the capital stock, payable November 1 to stock of record October 18.

The company has previously paid dividends of $1 on February 1, May 1 and August 2.

Lanston Monotype.

The board of directors of the Lanston Monotype Co. at its meeting yesterday declared a quarterly dividend of $1 per share on all issues and outstanding capital stock payable November 30 to stockholders of record on November 19.

Boston Stock Broker Suspended by SEC

By the Associated Press.

The Securities Commission suspended Thomas F. Gagen from the Boston Exchange for a year yesterday and warned all exchanges to weed out persons involved in stock manipulation. Gagen consented to his suspension at the close of an investigation of the capital stock of the East Boston Co. between May 27, 1935, and July 31, 1935. The commission announced that the names of other persons involved in the Gagen case were being referred to various exchanges because "national securities exchanges have it in their power to prevent such abuses. Failure to exercise this measure of self-regulation cannot long be ignored."

Lehman Corp. Assets Decline

New York, Oct. 8 (AP).—Lehman Corporation, an investment company, reported today net asset value as of September 30 was $36.14 a share, compared with $41.79 as of June 30. Net assets were calculated before taxes and management compensation.

The report disclosed that the portfolio had been reduced considerably, particularly in securities of automobile, rubber, metal and mining, merchandise and rails and rail equipment companies. Some of the issues disposed of included Chrysler, General Motors, Goodrich and Goodyear.

There were also sales of Associated Dry Goods, Allied Stores, Gimbles, National Lead, Atlantic Coast Line, Tide Water Associated Oil, Crucible Steel, National Steel, Youngstown Sheet & Tube and National Cash Register.

Purchases were made in U. S. Rubber, Woolworth, Sears, Roebuck, Union Carbide & Carbon, General Electric, Allied Chemical & Dye and Bethlehem Steel.

Local Produce

(Prices paid shippers f. o. b. Washington.)
By the U. S. Bureau of Agricultural Economics
Washington, D. C., Friday, October 8, 1937.

Eggs.

Market irregular. U. S. Government graded extras, large, 1 lower. Government graded and dated eggs: Whites: U. S. Extras, large, 37½; U. S. Extras, mediums, 28½; U. S. Standards, large, 32; U. S. Standards, mediums, 25. Nearby ungraded eggs: Current receipts, 25@26; whites, 30@32.

Live Poultry.

Market generally quiet and unchanged. Fowl: Colored, heavy, 18@22; No. 2, 13@14; Leghorns, 14@16; roosters, 12@13. Chickens: Rocks and Crosses, less than 2 lbs., 27@29; 2¼ to 2¾ lbs., 26@28; 4 lbs. and up, 27@28; mixed colors, 22@23; Southern, 22@23. Turkeys: Hens, 10 to 12 lbs., 25@27; toms, 14 to 16 lbs., 23@25; No. 2, 20. Guineas, 2 lbs. and over, 50@60 each; under 2 lbs., 40 each.

Fruits.

AVOCADOS—Florida, boxes, 75@1.00.

APPLES—Bushel baskets, U. S. No. 1: Maryland, Pennsylvania, Virginia and West Virginia, Grimes, 2¼-inch minimum, 45@50; 2½-inch minimum, mostly around 75; Delicious, 2¼-inch minimum, 50@60; 2½-inch minimum, 75@90; 2¾-inch minimum, 90@1.00; Golden Delicious, 2¼-inch minimum, 45@50; 2½-inch minimum, 75@85; 2¾-inch minimum, 90@1.00; Wealthys, 2¼-inch minimum, 40@50; 2½-inch minimum, 50@60; Jonathans, 2¼-inch minimum, 50@60; 2½-inch minimum, 75@85; King Davids, 2¼-inch minimum, 40@50; 2½-inch minimum, 65@75; Northwestern Greenings, 2½-inch minimum, 60@65; 2¾-inch minimum, 65@75; Smokehouse, 2½-inch minimum, 85@90; 2¾-inch minimum, 90; few, 1.00; Yorks, 2¼-inch minimum, 40@50; 2½-inch minimum, mostly around 75; Staymans, 2¼-inch minimum, 50@60; 2½-inch minimum, mostly around, 75; Spys, 2½-inch minimum, 60@65; 2¾-inch minimum, 75@85; Bonums, 2¼-inch minimum, 60@65; 2½-inch minimum, mostly around 75. Boxes: Virginia, Delicious, combination extra fancy and fancy, 1.30@2.00; C Grade, 1.10@1.25; McIntosh, fancy, 1.25@1.50; Grimes, fancy, 1.10@1.50.

BEETS—Pennsylvania, 25@30, per dozen bunches.

BROCCOLI—Pennsylvania, bushel crates, 1.25@1.50.

BRUSSELS SPROUTS — California, drums, 2.25.

CHESTNUTS—Italian, 9@10, per pound.

CELERY-CABBAGE — Ohio, 16-quart climax baskets, 50@65.

CHICORY-ENDIVES — Ohio, 16-quart climax baskets, 50@60.

CRABAPPLES—New York, bushel baskets, 1.50@1.75; ½-bushel baskets, 75@85.

CRANBERRIES—Massachusetts, ¼ barrel boxes, 2.60.

GRAPEFRUIT—Florida, boxes, 1.75@2.50, as to grade and size.

LEMONS—California, boxes, No. 1, 7.50@8.00; No. 2, 6.50@7.00.

MUSHROOMS—Maryland and Pennsylvania, 3-lb. baskets, 25@85, according to grade and condition.

OKRA—Florida, ½-bushel hampers, 75@1.00.

ORANGES—Florida, boxes, 3.50@4.75, as to grade and size.

PARSLEY—Pennsylvania, ½-bushel baskets, 50.

PARSNIPS — Pennsylvania, ½-bushel baskets, 50.

PEARS—New York, bushel baskets, Bartletts, U. S. No. 1, 1.50@1.75; ½-bushel baskets, Seckels, fancy, 1.00; D'Anjou, U. S. No. 1, 1.50.

PEPPERS—New Jersey, bushel baskets, 40@50.

PERSIMMONS—Georgia, 4-basket crates, 1.50.

PINEAPPLES—Cuba, crates, 3.50@4.00.

QUINCES—New York, bushel baskets, 2.25@2.50.

SQUASH—Florida, bushel hampers, white, 1.25@1.50.

TOMATOES—Lug boxes, ripes and turning wrapped, 4x6 and larger: New York, 1.00@1.25; California, 1.25; New York, 12-quart climax baskets, wrapped, 25@50.

TURNIPS—Pennsylvania, bushel baskets, topped, 75.

GRAPES—New York, 12-quart climax baskets, Concords, 30; 2-quart climax baskets, U. S. No. 1, Tables Concords, 15; cartons containing 12 2-quart baskets, mixed table stock, U. S. No. 1, 2.00. California, luzs, Thompson Seedless and Tokays, 1.25@1.40.

HONEYDEWS—California, standard and jumbo crates, all sizes, 1.25@1.50; standard cantaloupes, flats 12s, 1.00.

Vegetables.

LIMA BEANS—Long Island, bushel hampers, 2.75@3.00.

SNAP BEANS—Pennsylvania, bushel hampers, round stringless, 1.00; Maryland, bushel baskets, green, Flat type, 65@1.00.

CABBAGE—Pennsylvania, 50-lb. sacks, Danish type, 55@62½; 5-peck hampers, Domestic Round type, 1.00.

CARROTS—California, Western lettuce crates, bunched, 3.00@3.25; Pennsylvania, bushel baskets, topped, washed, 85@1.00; per dozen bunches, 25@30.

CAULIFLOWER—Long Island, crates, 2.25@2.50.

CELERY—New York, 2-3 crates, crate washed, 1.75@2.00; ½ crates, washed, 3-6 dozen, 2.00@2.25.

CUCUMBERS—New York, bushel baskets, U. S. No. 1, 3.00.

LETTUCE—California, Western crates, Iceberg type, 5-dozen, 2.25@2.50; few, higher.

ONIONS—50-lb. sacks, U. S. No. 1, Yellows, Michigan and Minnesota, 1.10; New York, 1.10; small size, 1.00; Idaho and Washington, Valencias, U. S. No. 1, 3 inches and larger, 1.25.

PEACHES—Pennsylvania, bushel baskets, Elbertas, U. S. No. 1, 2-inch minimum, 1.50@1.75; 2¼-inch minimum, 2.00.

PEAS—California, bushel hampers, Telephones, 2.50@2.75.

POTATOES—100-lb. sacks, Cobblers: Pennsylvania, U. S. Commercial and U. S. No. 1, 1.00; New Jersey, U. S. No. 1, 1.05@1.10; few, 1.00; Maine, Green Mountains, U. S. No. 1, 1.25@1.35; Idaho, Russet Burbanks, U. S. No. 1, 1.90@2.00.

SPINACH—Pennsylvania, bushel baskets, Savoy type, 75@85.

SWEET POTATOES—Eastern Shore, Md., bushel baskets, Jersey type, U. S. No. 1, 80@85; North Carolina, bushel baskets, Porto Ricans, 40@75.

Naval Stores Firm.

Savannah, Oct. 8 (AP).—Turpentine firm, 28¾; sales, 181; receipts, 476; shipments, 356; stock, 36,593. Rosin, firm; sales, 493; receipts, 1,519; shipments, 1,427; stock, 73,570. Quote: B, D and E, 7.40; F, G, H, I and K, 7.37½; M, 7.60; N, 7.82½; WG, 7.85; WW and X, 8.40.

Bumper Crop Deflates Cotton To 4-Year Low

U. S. Predicts 2d Biggest Yield; Price Declines $1.40-$2.15 a Bale.

Continued from Page 1.

Later the Commodity Credit Corporation announced a loan plan up to 9 cents a pound for cotton, and the Agriculture Department promised subsidy payments of $130,000,000 on this year's crop.

But Wallace told reporters yesterday that the loans gave no assurance of a price peg in face of the large yield.

"Loans don't necessarily make the price," he said.

"It just makes the price for the man who does the borrowing."

He pointed out that prices dropped to 10½ cents in 1935, despite a loan program inaugurated in the previous year.

The estimated 1937 cotton crop would come within 405,000 bales of the all-time high. The largest crop ever harvested was 17,978,000 bales in 1926. The estimates were nearly 5,000,000 bales higher than the five-year average for 1928-32. The increase over the previous report was the largest ever shown in one month. A month ago, the department said 16,098,000 bales were indicated by conditions prevailing at that time.

Census reports said 8,259,445 running bales were ginned from the crop of 1937 prior to October 1, compared with 6,031,950 for 1936 and 4,232,068 for 1935.

Every State Gains.

Aided by nearly ideal growing conditions and smaller inroads from pests, the increase was general over the cotton belt, every State showing a gain over last year. Texas continued to lead the field, with 5,025,000 bales estimated for 1937, against 2,933,000 last year. A yield of 2,400,000 bales was forecast for Mississippi, compared with 1,911,000 last year. Arkansas estimates were placed at 1,750,000 bales, against 1,295,000 last year, and Georgia, 1,430,000 bales, against 1,086,000 last year. For nearby Virginia, a crop of 40,000 bales was forecast, compared with 33,000 last year.

Steadily declining cotton prices had followed the course of the crop. From 14 cents a pound early this year they had fallen to 12 cents in July, to 10 cents in August, and below the 8-cent line yesterday following the cotton report.

On the New York futures market yesterday, new lows since 1933 were reached, with December delivery closing at 7.89 a pound. The break spread to the cottoseed oil market, which fell to new lows for the season for losses of .26 to .34 of a cent a pound.

Margins Limited.

The Agriculture Department's announcement last night of voluntary margin requirements on the New York Cotton Exchange said the rule requires of all customers initial margins equal to not less than those fixed for clearing members by the New York Cotton Exchange Clearing Association, Inc. When customers' margins are one-half exhausted they must be restored to the initial amount required.

Secretary Wallace explained that the commodity exchange act conferred no authority on the Government to fix margin, and the action had to be voluntary. Although he indicated the New Orleans Cotton Exchange might follow suit, President Charles E. Fenner, of the New Orleans exchange, told the United Press last night he had received no such request from Wallace.

The Agriculture Secretary hailed the New York exchange action as a "constructive step" tending to insure fair competition between commission firms, and to protect the small trader "who might in the absence of substantial margin requirements, be inclined to plunge." He said it would protect the commission houses by prohibiting a firm from "extending an excessive line of credit to a speculative customer to obtain the business."

Prices Slump $2 a Bale.

New York, Oct. 8 (AP).—A Government forecast for a crop of 17,573,000 bales, the second largest on record, caused cotton to slump about $2 a bale today. December eased from 7.99 to 7.80 and closed at 7.69, with final prices 28 to 38 points net lower.

The market opened 3 to 6 points lower and fluctuations during the first hour were narrow in evening up operations prior to the crop report. This was about 750,000 to 1,000,000 bales above trade expectations and 1,475,000 bales over the September bureau indication.

Futures Price Range.

	High	Low	Last
October	8.18	7.80	7.90-92
December	7.99	7.80	7.89-70
January	7.90	7.51	7.58
March	7.94	7.52	7.57-59
May	8.04	7.60	8.65-65
July	8.08	7.65	7.71

Spot, quiet; middling, 8.05.

Cottonseed Oil.

Cottonseed oil was weak and at new low levels for the season today under heavy liquidation promoted by the large cotton crop estimate which indicated a production of oil of 4,200,000 barrels. Final prices were within a point of the lows and 26 to 34 points net lower. Sales, 535 contracts. Bleachable spot, nominal. October closed 7.06; December, 6.94; January, 6.93; March, 6.99; May, 7.04.

Montreal Silver Futures.

Montreal, Oct. 8 (AP).—Silver futures closed steady; unchanged to 10 higher. No sales. October, 44.45 bid; December, 44.40 bid; March, 43.95 bid.

DELIVERY SERVICE MET 1171
A. M. & C. WHITE LABEL
CALIFORNIA WINE
Alcohol by volume, 20%. Port, Sherry, Muscatel, Tokay.
39c
FIFTH
Acker, Merrall & Condit Co.
15th & G N.W. (Opp. Treas. Bldg.)
DELIVERY SERVICE MET 1171

WE SELL, BUY OR EXCHANGE
OFFICE FURNITURE
Desks, Steel Files, Tables, Steel Cabinets, Chairs, Safes
BAUM'S FURNITURE HOUSE
1110 Pa. Ave. N.W. Phone NA. 1[illegible]

Transactions on N. Y. Bond Market

By the Associated Press.

Total bond sales yesterday, $7,007,450; previous day, $7,478,125; week ago, $6,438,600; year ago, $19,052,000; two years ago, $10,146,000; January 1 to date, $2,238,983,550; year ago, $3,71 8,378,000; two years ago, $2,585,578,000.

Range of United States Government Issues

(Sales in $1,000. Dollars and 32ds.)

1937 High.	1937 Low.	Oct. 8 Sales.		High.	Low.	Last.	Net Change	Closing Bid.	Closing Ask	Yield
107.27	104.20	2	Treasury 3¾s, 1943-40 June	105.25	105.25	105.25	—.1	105.25	105.29	2.15
110.18	104.28	1	Treasury 3¼s, 1947-43	106.26	106.26	106.26	—.1	106.25	106.29	2.12
109.26	104.2	2	Treasury 3¼s, 1945-43	106.14	106.13	106.14	—.2	106.14	106.16	2.09
109.25	104	35	Treasury 3¼s, 1946-44	106.11	106.10	106.11	+.2	106.9	106.12	2.19
115.20	109.12	2	Treasury 4s, 1954-44	111.13	111.13	111.13	+.2	111.10	111.13	2.26
106.14	100.18	28	Treasury 3¼s, 1946-43	102.15	102.1	102.15	+.3	102.14	102.16	2.40
114.9	107.12	15	Treasury 3¼s, 1956-46	109.21	109.21	109.21	.....	109.20	109.21	2.47
107.30	102.10	75	Treasury 3s, 1948-46	104.5	104.5	104.5	—.1	104.4	104.6	2.45
108.24	102.20	1	Treasury 3¼s, 1949-46	104.22	104.22	104.22	.....	104.22	104.23	2.51
121.14	113.16	2	Treasury 4¼s, 1952-47	115.18	115.18	115.18	+.2	115.19	115.20	2.47
112.30	105.2	35	Treasury 2¾s, 1951-48	100.15	100.14	100.14	.....	100.13	100.15	2.69
101.22	96.6	19	Treasury 2½s, 1953-49	97.28	97.27	97.28	—.1	97.25	97.27	2.66
103.17	98.4	27	Treasury 2¾s, 1954-51	99.21	99.19	99.21	.....	99.19	99.21	2.78
106.28	101	6	Treasury 3s, 1955-51	102.21	102.19	102.19	+.1	102.19	102.21	2.78
104.30	99	29	Treasury 2¾s, 1960-55	100.12	100.10	100.12	.....	100.11	100.12	2.84
104.22	99.2	1	Treasury 2¾s 1960-55 reg	100.8	100.8	100.8	—.7	.....	.....	.....
105.23	101.8	10	Federal Farm Mtg 3s, 1947-42	102.29	102.29	102.29	+.5	102.24	103.2	2.23
104.10	99.6	23	Federal Farm Mtg 2¾s, 1947-42	101.14	101.14	101.14	.....	101.15	101.25	2.42
106.10	101.7	8	Federal Farm Mtg 3¼s, 1964-44	102.26	102.25	102.26	+.2	102.22	102.30	2.74
105.17	100.11	2	Federal Farm Mtg 3s, 1949-44	102.9	102.6	102.9	.....	102.7	102.9	2.82
103.2	98.28	13	Home Own Ln 2¾s, 1949-39	100.22	100.20	100.22	+.2	100.21	100.23	2.74
102.31	98.16	11	Home Own Ln 2½s, 1944-42	100.16	100.15	100.15	.....	100.14	100.16	2.13
105.3	99.24	29	Home Own Ln 3s, 1952-44	102.8	102.5	102.8	+.2	102.7	102.9	2.61

Sales in thousands.	High	Low	Close
CORPORATION BONDS.			
A			
11 Alleghany 5 '44	85¼	84	84
3 Alleghany 5 '49	72	70¼	72
6 †Alleghany 5 '50	38	37	37
7 Am & For P 5 2030	69¾	67½	67½
6 AmIGChem 5½ '49	104½	104¼	104¼
32 Am T&T 5½ '43	113¾	113¼	113½
31 AmT&T 3½ '66	99¾	99¼	99¾
24 AnacondaCop4½ '50	105	104¾	104¾
12 Ang C Nitra deb 67	32¼	32	32¼
18 Arm Del 4 '55	94¾	94¼	94¼
12 AT&SF 4 '95	110½	110	110½
71 ACL cit 4 '52	87¼	86½	86½
B			
5 B&O rfg 6 '95	73	73	73
11 B&O 5 '96 F	61½	59½	59½
37 B&O cv 4½ '60	54	52	52
10 B&O 4 '48	93½	92⅝	92⅝
6 Bell TFa 5 '48 B	118½	117½	118½
12 Beth St 5 '56	93¾	93¼	93¼
22 Boston&Me 5 '67	60¼	60	60
1 †BotConMil 6½ '34	12	12	12
39 Buf R&P 4½ '37	69¼	67½	67½
C			
6 Can Pac 4½ '60	99½	99	99
43 Can Pac perp	90	89¼	89¾
7 Cen Foundry 6 '41	106	105⅝	105⅝
4 Cen Ill E&G 5 '51	95	95	95
12

Complete Transactions Yesterday on New York Stock Exchange

By the Associated Press

Total stock sales today, 1,120,200 shares; previous day, 1,190,120; week ago, 673,845; year ago, 2,235,990; two years ago, 2,074,862; January 1 to date, 308,042,818; year ago, 369,377,291; two years ago, 246,431,428.

1937 High	1937 Low	Name and Dividend Rate	Sales—Add 00	High	Low	Close	Net Ch'ge
		A					
85	40	Abbott Lab (1.60a)	2	42½	42⅛	42½	— ⅛
22¾	10⅛	Adams Exp (.30g)	18	12⅛	11½	12	—
28⅝	21	Adams-Mills (2)	1	21½	21½	21½	— ⅛
38	24	Addressog (1.40)	2	25½	25⅜	25⅜	— ⅛
4⅝	1¾	Advance Rumely	1	1¾	1¾	1¾	
80⅛	57½	Air Reduction (1a)	8	63½	62	62	— 1½
5½	1⅜	Air-Way El Appl	1	1½	1½	1½	— ⅛
15⅞	9½	Alaska Juneau (.60a)	9	11⅝	11	11	
5⅝	1⅝	Alleghany Corp	29	2	1⅞	2	+ ⅛
39¾	15	Allegheny pf $30 ww	4	18½	17	17	— 3
54¼	14⅛	Alleghany pf $40 ww	1	17	17	17	— 1
45⅜	21	Allegheny Steel (1.20g)	2	22¼	22¼	22¼	— ⅛
23⅞	11	Allen Industries (1)	4	12¼	11⅞	11⅞	+ ⅛
258	180	Al Chem & Dye (6) XD	8	185	182½	185	+ 1½
17⅛	13⅞	Allied Kid (1a)	1	14	14	14	....
33⅛	16½	Allied Mills (2g)	3	17⅝	17	17	— ¾
21⅞	11	Allied Strs (.20a)	26	12¼	11⅜	11½	— ¾
83½	48⅛	Allis-Ch Mfg (2g)	38	50½	47¼	47⅝	— 2⅜
8⅞	3¼	Amal Leather	3	3⅜	3⅛	3⅛	— ⅛
114	67½	Amerada Corp (2)	14	76	75	75	— ½
105	72	Am Ag Ch Del (6½g)	3	72	70	70	— 4
41¾	16	Am Bank Note (¾g)	3	17½	16½	16½	— ½
84	42	Am Brake Shoe (2g)	3	46	45	45	— 2¾
121	90¼	Am Can (4a)	8	97	96⅛	97	— 1
71	25½	Am Car & Fdy (¼g)	10	27	25⅜	25⅜	— 1⅜
104½	50	Am Car & F pf (4g)	2	54	52½	54	+ 2
33¾	21	Am Ch & Cable (1g)	13	22⅜	20¼	20¼	— 1¾
25⅝	8½	Am Colortype	5	9⅜	9	9	— ⅜
30¾	15½	Am Coml Alco	3	17	16⅛	16⅛	— ⅞
33⅝	19	Am Crystal Sug (3¼g)	3	19	19	19	
99	28	†Am Crystal S 6% pf(6)	20	88½	88½	88½	+ ½
13½	4⅝	Am Encaus Tiling	16	5¼	4¾	4⅞	— ½
13⅝	4⅝	Am & For Pow	40	4⅞	4¼	4¼	— ½
68⅞	22	Am & F P $6 pf	10	25⅞	23	24½	— 1½
68⅞	29½	Am & F P $7 pf	10	30¾	30	30¾	— 1
38½	11½	Am & FP 2 pf	4	12¼	11½	11½	— ¾
11¼	4⅜	Am Hide & Leather	17	4⅝	4⅜	4½	
55½	30½	Am Hi & L pf (3)	2	30½	30	30	— 1½
49½	37	Am Home Pr (2.40)	2	38⅜	38¼	38¼	— ¾
4⅜	2	Am Ice	1	2	2	2	— ⅛
17⅞	9	Am International	2	9	9	9	— ¼
58⅞	23½	Am Locomotive	11	26	24	24	— 2½
124	75	Am Locomot pf	3	77	75	75	— 4
29¾	14⅞	Am M &Fdy (1)	3	16	15⅞	15⅞	— ⅛
13⅝	5⅝	Am M & Met (.60)	6	6⅜	6¼	6⅜	
68¾	32½	Am Metal (¾g)	12	34¾	32½	34	— 1⅛
129¼	106	Am Met 6% pf (6)	1	110	110	110	+ 2
16⅛	6½	Am Pow & Lt	25	6⅞	6½	6½	— ⅜
87¼	44¼	Am P&L $6 pf (6)	5	49½	48	48	— 1¾
79⅛	39	Am P&L $5 pf (5)	4	40¼	39	39	— 2
29½	13⅛	Am Rad & St S (.60)	115	14	12⅞	13	— ¾
45¼	27⅜	Am Roll Mill (2)	36	29⅜	28⅛	28¼	+ ⅛
101⅜	85⅞	Am Roll Mill pf (4½)	6	87	85⅞	86¼	+ ¾
36	22½	Am Safety Razor (2)	1	23¾	23¾	23¾	+ ¾
29	17½	Am Seating (¼g)	1	18¼	18¼	18¼	— ¾
58	35	†Am Ship Bldg (2a)	20	36	36	36	
105¾	61	Am Smelt & R (4g)	47	65½	61½	61⅞	— 2⅞
146	138	Am Smelt & R pf (7)	1	138	138	138	— 2⅛
73¼	32	Am Stl Fdrs (1½g)	24	33¾	30¼	30¼	— 2⅜
26½	12	Am Stores (1½g)	1	13¼	13¼	13¼	— ⅛
143	109	Am Sugar pf (7)	2	110	109	109	—12
187	156	Am Tel & Tel (9)	22	158¾	157	157	— ¾
99⅞	70½	Am Tobacco (5)	9	73¼	72	72	— 1½
99⅛	70¼	Am Tob B (5)	11	75	74	74	— 2
150	128	Am Tob pf (6)	1	139	139	139	+ 1½
20⅛	7¾	Am Type Fdrs	6	8⅛	7¾	8	— ⅜
29½	12⅛	Am Wat Wks (.60g)	50	12¾	12	12	— ⅜
107	85	Am W W 1 pf (6)	1	85	85	85	
14⅝	6⅝	Am Woolen	5	6¾	6½	6½	— ½
79	44¼	Am Wool pf (3k)	3	45	43	43	— 2
20	6⅝	Am Zinc L & S	12	8¾	8¼	8½	....
69	34	Anaconda (1¼g)	194	36⅜	34	34½	— 1⅛
20⅝	17½	Anchor Cap (.45g)	4	19	18	18	— 1
111	101½	Armour Del pf (7)	1	102⅞	102⅞	102⅞	+ ⅛
13¾	7	Arm Ill (.55g)	53	8⅜	8	8	— ¼
70¼	40⅜	Armstrong Cork (1½g)	26	43	40⅜	40⅜	— 1⅜
16¼	4	Arnold Const (⅞g)	3	10	9½	9½	
17⅜	5¾	Artloom Corp	2	5⅞	5⅜	5⅜	— ⅜
24¾	10¼	Assd Dry Goods	8	12¼	10⅞	11	— 1¼
94¾	49⅝	Atch T & S F (2g)	50	53½	49⅝	50¼	— 2
104	83½	Atch T & S F pf (5)	1	85	85	85	
55½	31⅜	Atl Coast Line	13	33⅞	30⅛	30⅛	— 3⅞
37	22¼	Atl Refining (1)	21	23½	22¼	22¼	— ¼
116½	101⅛	Atl Refining pf (4)	1	104⅜	104⅜	104⅜	+ ⅞
18⅛	11⅞	Atlas Corp (.80)	2	11⅞	11⅞	11⅞	
52⅝	46	Atlas Corp pf (3)	1	46	46	46	
94	56	Atlas Pow (2½g)	1	60	60	60	
36⅝	12	Auburn Auto	2	12	12	12	
9	2	Aust Nichols	2	3⅞	3½	3½	
9¼	3⅞	Aviation Corp	14	4⅜	4¼	4¼	— ⅜
		B					
40¼	14¼	Balt & Ohio	80	15⅜	14¼	14⅜	— 1¼
47⅞	20	Balt & Ohio pf	5	20¾	20	20	— ¾
100⅛	100	†Bangor & Ar pf (5)	10	101	101	101	+ 1
43¾	17⅜	Barber Co (¼g)	7	19⅛	18⅝	19	
42	15	Barker Bros	3	15⅜	15	15	
41¾	29¼	†Barker pf (2¾)	20	33	33	33	— ¼
35⅛	16	Barnsdal Oil (1)	25	16⅝	16¼	16¼	
20⅛	11	Bayuk Cigar (.56¼g)	1	11½	11½	11½	+ ¼
28⅞	17	Beatrice Cream (1a)	1	19½	19½	19½	+ ½
15⅞	9	Belding-Hem (1)	5	9⅝	9½	9⅝	
30⅛	14	Bendix Aviat (⅜g)	10	15⅜	14⅜	14⅞	— ⅛
23¼	17⅜	Benef Ind Ln (2g)	2	19½	19½	19½	
62¾	42½	Best & Co (2½a)	2	45¾	45½	45½	— ½
105⅛	59½	Beth Steel (2½g)	174	64¼	60	60½	— 4
20⅞	16½	Beth Steel 5% pf (1)	2	17⅜	17⅛	17⅜	+ ¼
129	103	Beth Steel 7% pf (7)	6	105½	105	105	— 1
69¼	21½	Bigelow-Sanf (3g)	2	37	36	36	
38	18	Black & Decker (1a)	2	20¼	19⅞	19⅞	— ⅜
29⅞	12½	Blaw-Knox (.70g)	7	15¾	15	15	
49¾	24⅜	Boeing Airplane	71	26½	24⅜	25½	+ ½
48¼	32	Bohn Al & Brass (2¾g)	3	35	35	35	
25	18	Bond Strs (1.60)	3	19⅜	19	19⅜	+ ⅜
28	20	Borden Co (1.60)	12	21⅜	21	21	— ¼
58⅝	35¾	Borg-Warner (2)	19	38¼	36½	36⅝	— 1¾
15⅜	5⅜	Boston & Maine	2	6	6	6	— ¾
35⅝	25½	Bower Roll Bear (2g)	1	26¼	26¼	26¼	— ¼
23¼	5	Bridgeport Bras (.65g)	17	12⅞	12	12	— ⅝
49⅞	29½	Briggs Mfg (2½g)	12	31¾	31	31	— ¾
47	35	Bristol-Myers (2.40a)	2	35	35	35	
8	2	Bklyn & Qu Trans	7	2½	2¼	2¼	— ¼
38½	7½	Bklyn & Q Trans pf	4	10¼	9½	9½	— ¼
53	9¾	Bklyn-Man Tr	6	13⅜	13⅜	13⅜	— ¾
102¼	32½	Bklyn-M Tr pf (6)	4	42	41	41	+ 1
53¾	21¾	Bklyn Un Gas (2.30g)	1	21¾	21¾	21¾	— ¼
65⅜	10¼	Brunswick-Balke (½g)	5	11¼	10½	10½	— ¾
25½	11	Bucyrus-Erie (¼g)	6	11⅜	11	11	— ¼
14⅝	5½	Budd Mfg	16	6⅝	6¼	6¼	— ⅜
115½	55	†Budd Mfg pf	70	56	55	56	+ 1
13	5¾	Budd Wheel (.20g)	14	6¼	5¾	5¾	— ¼
45	21¾	Bullard Co (1)	3	20	19½	19½	— 2¾
65½	35½	Bulova Watch (4a)	16	39¾	38½	39	— ½
16	9⅞	Burling Mills (1)	1	10	10	10	
35	22½	Burr Add Mach (.65g)	7	25	24	24	— 1
11⅝	3¼	Bush Terminal	2	3¼	3¼	3¼	— ½
45½	14½	†Bush Term Bldg pf ct	20	17	17	17	+ ½
18⅛	10½	Butler Bros (.60)	5	10¾	10⅜	10⅜	+ ⅛
38⅞	24	Butler Bros pf (1½)	2	24½	24½	24½	— ½
9⅞	3⅞	Butte Cop & Zinc	6	4¼	4	4	— ¼
33⅜	11	Byers (A M) Co	9	12¾	12⅛	12⅛	— ¾
34⅜	18¼	Byron Jackson (1g)	1	19½	19½	19½	— ¼
		C					
48¼	26	Calif Packing (1½a)	3	27¼	27	27	— ½
6⅛	2¼	Callahan Z-Lead	28	2⅜	2¼	2¼	— ⅛
37⅝	9¼	Calumet & Hec (1.10g)	21	10⅛	9¾	10	— ¼
38½	20	Campbell Wyant (1)	1	22	22	22	— ½
38⅛	14¼	Can Dry G Ale	16	15¼	14	14	— 1¼
17½	9	Canad Pacific	23	9⅛	8¾	8¾	— ¼
61⅞	36	Canon Mills (1½g)	1	38½	38½	38½	— 1½
106	88½	†Caro C & O st (5)	20	89	89	89	+ 1¾
35⅜	22	Carpenter Stl (1.60g)	1	23½	23½	23½	+ ½
9¾	4⅜	Carriers & Gen (.15g)	2	4¾	4¾	4¾	— ¼
191⅜	122½	Case (J I) Co (6g)	6	131½	122	122	— 6
100	71	Caterpil Tractor (2)	11	73¼	71	71	— 2
41¼	26⅝	Celanese Corp (2¼g)	29	27¾	27	27	— ⅜
116	105	Celanese pr pf (7)	1	105	105	105	+ 1
41¼	28	Celotex Corp (1.20g)	7	30¾	30½	30¾	+ ¾
34¼	28	Cent Aguirre (1½a)	4	28¼	27⅞	27⅞	— 1
15⅜	4	Cent Foundry	24	4⅝	4⅛	4⅛	— ⅝
41¾	15	Cent R R N J	3	15¾	15	15	— ½
28⅜	7½	Cent Violeta Sug	6	8¼	7½	7½	+ ¼
14¼	7	Century Rib M (.30g)	1	7	7	7	— 1
86¾	49	Cerro de Pas (4a)	18	56½	54	54¾	— 1
23⅝	7½	Certain-teed Prod	8	8	7⅝	7¾	— ¼
63⅜	37½	Champ Pap & F (2)	6	43	42¾	42¾	— ¼
69⅞	10¾	Checker Cab	1	11	11	11	— 1
68⅞	38½	Ches & Ohio (2.80a)	35	40½	38⅝	38¾	— 1¾
100	47¼	Ches & Oh pf (4)	1	90	90	90	— ¾
90¼	47¼	Ches Corp (3)	5	51⅝	49¾	50	— 1½
4¾	1¼	Chi & E Ill	1	1¼	1¼	1¼	— ⅛
13½	4¼	Chi & E Ill pf	5	4⅞	4⅛	4⅛	— ¾
6⅝	2⅛	Chi & N West	23	2⅜	2⅛	2⅛	— ¼
19⅞	6¼	Chi & N West pf	2	7½	7½	7½	+ ¼
4	1¼	Chi Grt West	3	1½	1¼	1¼	— ¼
18½	5½	Chi Grt W pf	7	6¾	6¼	6½	— 1
32	17	Chi Mail Or (1½a)	3	17¼	17	17	— ⅜
3¼	1¼	Chi M St P & P	5	1¼	1¼	1¼	....
7¼	2¼	Chi M St P & P pf	7	2½	2⅜	2⅜	— ⅛
33	15	Chi Pneu Tool	12	16	15½	15½	— 1½
16¾	3¼	C R I & Pac 7% pf	1	3¾	3¾	3¾	— ¼
38¼	10	Chi Yell Cab (1¼g)	3	10¼	10	10	— ¼
22½	15⅞	Chickasha Cot Oil	2	16	16	16	— ¼
15⅞	6⅞	Childs Co	3	6⅝	6½	6½	+ ⅛
135	83½	Chrysler Corp (7g)	233	88⅝	83½	84¾	— 1¼
21⅝	14	City Ice & Fuel (2)	3	15½	15	15	— ½
92	73	†City I & F pf (6½)	20	74½	74½	74½	— ½
10⅝	4¼	City Stores	2	4⅞	4⅞	4⅞	+ ⅛
48	31¼	Clark Equip (1.30g)	1	32	32	32	+ ½
107⅛	82	†Clev & Pitt (3½)	10	82	82	82	— 3½
113	102¾	†Clev El Illum pf (4½)	20	107⅞	107¾	107⅞	+ ¾
48	30½	Clev Graph Br (1½g)	1	34	34	34	+ ¾
29⅝	16½	Cluett Peabody (1)	2	18⅛	17⅝	17⅝	— 1⅜
170	119⅛	Coca-Cola (3)	2	126	123½	123½	— 3½
58⅞	56½	Coca-Cola A (3)	1	56½	56½	56½	— ½
25⅜	13⅛	Colgate-Palm-P (½)	20	13¾	12¾	12¾	— ¼
62⅝	34¾	Collins & Aik (4g)	1	37½	37½	37½	— 1½
30	12¼	†Col & South 1 pf	10	13⅜	13⅜	13⅜	+ ⅞
20	12	†Col & Southh 2 pf	50	12½	12	12	....
57⅞	18¼	Col Fuel & Iron (1g)	6	20	19	19	— 1
32	24	Colum Brcast A (1.05g)	6	24	24	24	— ¼
31¼	23⅝	Colum Brcast B (1.05g)	2	23½	23	23	— ¾
20⅝	8½	Colum G & El (.45g)	95	9⅞	9⅛	9⅛	— ¾
39½	18	Colum Pict vtc (1a)	8	20	19	19	— ¾
125	89½	Colum Carbon (4a)	1	94⅞	94⅞	94⅞	+ ⅞
69¼	47	Coml Credit (4a)	13	49¾	48½	48½	— 1¼
80¼	47¼	Coml Invest Tr (4)	23	50	49¼	49½	— ¼
21¼	10	Coml Solvents (.60)	29	10½	10	10	— ½
4¼	1⅞	Com'wlth & South	260	2	1⅞	1⅞	— ⅛
75⅜	41	Com & South pf (3)	1	43½	43½	43½	— ¼
19⅝	7¼	Conde Nast	1	7⅜	7⅜	7⅜	— ¼
52½	27	Congoleum-Nairn (2)	3	27½	27	27½	+ ½
21	12⅞	Consol Aircr	25	16	14⅝	14⅝	— 1⅛
49⅞	27⅜	Cons Edison (1½g)	18	29¼	28⅜	28⅜	— ⅛
108	98½	Cons Edison pf (5)	4	99	98¾	99	....
5⅝	2	Consol Film Ind	2	2	2	2	....
18⅝	8	Consol Film Ind pf	2	8½	8½	8½	— ¼
15⅝	6	Cons Laundries	1	6½	6½	6½	— ¼
17⅛	10⅝	Consol Oil (.80a)	52	11⅝	11¼	11¼	— ¼
8⅝	4¼	Consol R R Cuba pf	1	4⅝	4⅝	4⅝	+ ¼
13½	6⅛	Consol'n Coal	16	7	6¾	6¾	— ¼
52¾	29	Consol'n Coal pf	6	30	27	27	— 2
37⅝	19	Container Corp (1.20)	17	19½	18	18	— 1½
37⅝	13	Cont Bak A	13	14⅜	13¼	13¼	— ⅞
8	2	Cont Bak B	5	2⅛	2	2	— ¼
108	80	Cont Bak pf (8)	1	81	81	81	....
69¼	50	Cont Can (3)	14	53	51⅛	51⅛	— ½
25⅝	10⅞	Con Diam Fib (1¼g)	4	13	12⅝	12⅞	— ¼
42¾	30	Cont Ins (1.60a)	3	31¼	31	31	....
3⅞	1⅝	Cont Motors	7	1⅞	1⅝	1⅝	....
49	33⅜	Cont Oil Del (1¼g)	32	37¼	36⅛	36⅛	— ½
23⅝	17	Cont Steel (1)	1	17¼	17¼	17¼	— 1¼
77	53	†Corn Exchange (3)	30	54	53½	53½	— ¼
71¼	54⅞	Corn Products (3)	10	63½	61	61	....
171⅛	153	Corn Products pf (7)	1	161	161	161	....
10⅞	5⅛	Coty Inc	5	5¾	5⅝	5⅝	....
37	24¼	Cream of Wh (2g)	2	24⅞	24¼	24¼	— ¾
38¾	11¾	Crosley Radio	2	12	12	12	....
100⅜	38¼	Crown Cork & S (2)	17	41½	40½	40⅝	+ ¾
26¼	14¼	Crown Zellerbach (¼g)	31	15⅜	14½	14½	— ⅛
87⅛	39	Crucible Steel	6	45½	44½	44½	+ ¼
138	103	Crucible Stl pf (5¼k)	1	103	103	103	+ 1
13¼	8⅛	†Cuba R R pf	40	8	8	8	....
14⅝	5⅞	Cuban-Am Sugar	7	6	5⅞	5⅞	....
48	19¼	Cudahy Pack	3	21	20½	20½	— 1¾
39⅝	6¾	Curtis Publishg	7	7	6¾	6¾	— ⅛
100	55	Curtis Pub pf (7)	1	57⅞	57⅞	57⅞	— ⅜
8⅜	3⅞	Curtiss-Wright	47	4⅛	4	4⅛	+ ⅛
23	13⅞	Curtiss-Wr A	43	15⅛	14⅛	14⅜	+ ⅜
69⅞	54½	Cutler-Hammer [illegible]	4	56⅛	55	55	— 2
		D					
19⅞	10	Davega Stores (1a)	3	10⅝	10¼	10¼	+ ¼
24	14⅝	Davega Strs pf (1¼)	2	14¾	14⅝	14⅝	— ¼
143	95⅛	Deere & Co (2g)	11	102⅛	98½	99¼	— 3¾
31⅝	23⅛	Deere & Co pf (1.40)	1	23⅜	23⅜	23⅜	— ¼
21⅛	14⅝	Delsel-Wem-Gil (1a)	1	15⅛	15⅛	15⅛	— ¼
58⅜	20	Del & Hudson	54	22⅝	20	20	— 2
38¾	10	Del Lack & West	40	10⅝	9¾	9⅞	— ⅝
10⅞	2⅝	Den & Rio G W pf	1	3¼	3¼	3¼	....
124	100	Detroit Edison (6g)	1	103	103	103	— 1
36	22½	Diamond Match (1a)	7	23¼	22¾	23⅛	+ ⅝
40	32¾	Diam Match pf (1½a)	1	33¼	33¼	33¼	+ ¼
23	10	Diam T Motor (1)	2	10½	10⅜	10⅜	— ½
29	15⅛	Distil Corp-Seag	13	15¾	15⅛	15⅛	— 1⅛
25	17½	Dixie-Vortex (1½)	2	18¾	18¼	18¼	— ½
44½	27	Doehler Die Cas (1½g)	2	26¾	26	26	— 1½
51	36¼	Dome Mines (4½g)	11	43½	42¼	42¼	— ½
77¼	32⅛	Douglas Aircraft	69	39⅞	37⅛	37⅛	— 1½
159¼	103	Dow Chem (3.35g)	4	107½	105	105	— 2½
180⅛	133	du Pont de N (4¼g)	22	140	135	135	— 3¼
		E					
13¾	7¼	Eastern Roll Mills	8	7⅜	7	7	— ¾
195	151	Eastman Kodak (8)	15	167	163	164	— 3¼
37½	22½	Eaton Mfg (1¾g)	4	26	25	25	— ½
16	5⅞	Eitingon Schild	12	6½	5⅞	5⅞	— ½
7¼	4¼	El & Mus Ind (.18e)	12	4¾	4⅝	4⅝	— ⅛
45½	28⅛	El Auto Lite (2.20g)	15	29½	28⅛	28¾	— ¼
16	7⅛	Elec Boat	24	8¾	8⅛	8⅛	— ⅝
26	12¾	El Power & Lt	122	14⅛	12¾	12⅞	— 1⅛
87	44	El Pow & Lt $6 pf	4	47	47	47	— 1
92¼	46¼	El Pow & Lt pf	9	51	49½	50	— 1
44	28½	El Storage Bat (2)	1	30	30	30	+ ¼
4¼	¾	Elk Horn Coal	2	¾	¾	¾	....
8	2⅜	Elk Horn C pf	2	2⅞	2¾	2⅞	+ ⅛
29	20⅜	El Paso Nat Gas (2)	5	21	20⅜	20⅜	— ⅛
17⅝	6¼	Eng Pub Service	1	6½	6½	6½	— ¼
9¾	3	Equit Off Bldg	1	3⅜	3⅜	3⅜	— ⅛
23½	9¾	Erie R R	13	10	9½	9½	— ¾
33⅜	13¼	Erie 1 pf	3	15¼	14	14	— 1¼
14⅛	4⅞	Eureka V Cleaner	1	5⅞	5⅞	5⅞	— ⅛
38¼	13¼	Evans Products (1)	2	15	14⅜	14⅜	— ⅝
6¾	2	Exchange Buffet	1	2	2	2	....
		F					
12⅜	2	†Fairbanks Co	.30	2	2	2	— ⅛
71⅞	38⅛	Fairbanks Morse (1a)	3	38¾	38⅛	38½	— 1¾
70	35	Fajardo Sugar (3g)	4	38	36¼	36¼	— ¾
29⅜	12⅛	Fed Lt & Traction	1	12½	12½	12½	+ ⅜
11⅝	4	Fed Mot Truck	6	4⅛	4	4	....
11¼	4¼	Fed Screw Works	2	4½	4½	4½	....
6	2¼	Fed Wat Svc A	10	2⅜	2⅛	2⅛	— ¼
43⅞	21½	Federat D Strs (2)	3	26	25⅜	25⅜	— ¾
108⅞	77	Fed D Strs pf (4¼)	1	77¾	77¾	77¾	+ ¾
45⅝	31	Fid P Fire Ins (1.60a)	5	32⅛	31⅛	31⅛	— 2⅛
41¾	24½	Firestone T&R (2)	2	26	25¼	25¼	— ⅞
107½	96	Firest T & R pf (6)	1	94⅞	94⅞	94⅞	— 1½
38⅞	36	First Nat Strs (2½)	3	36⅞	36⅜	36⅜	+ ¼
46⅛	16¼	Flintkote (1)	37	18⅛	16¼	16½	— 1⅜
58½	31	Florence Stove (1½g)	2	31¾	31	31	— ¾
58	35	Food Machin (2½a)	1	37¼	37¼	37¼	— ¾
54½	19	Foster Wheeler	6	21⅜	21	21¼	— ¾
15⅞	5	Francisco Sugar	2	5¼	5⅛	5⅛	— ⅛
32¼	24¼	Freeport Sulph (1g)	11	24½	24	24	— ½
48⅞	12	†Fuller (G A) 2 pf	.50	14¾	14½	14½	— ½
		G					
7½	2¾	Gabriel Co A	1	3	3	3	....
15⅜	6¼	Gair (Robert)	9	7	6½	6½	— ¾
39	22	Gair (Robert) pf (3)	1	28	28	28	— ⅝
13½	7½	Gar Wood Ind (¼g)	6	7⅝	7¼	7¾	— ⅛
15⅛	8⅝	Gen Am Invest	7	8¾	8½	8½	— ⅜
86½	44¼	Gen Am Trans (1½g)	6	46	44¼	44¼	— 2¼
19½	8¼	Gen Baking (.60)	19	9⅛	8¼	8¼	— ¾
14	4⅝	Gen Bronze	3	4⅞	4¾	4⅞	....
32½	12	Gen Cable	15	14½	13½	14	....
65	26	Gen Cable A	2	28	28	28	— ¼
52¼	25½	Gen Cigar (2½g)	2	27½	27¼	27¼	— ¼
64⅞	40¼	Gen Elec (1.20g)	107	44	41⅝	41⅞	— ⅜
44½	32½	Gen Foods (2)	5	32¾	32½	32½	— ¼
3¾	1¼	Gen G & El A	9	1½	1¼	1¼	— ¼
65⅞	58½	Gen Mills (3)	2	56½	55½	55½	— ¼
70¼	44¾	Gen Motors (2¼g)	246	47⅜	45	45⅜	— 1⅞
15¼	6	Gen Out Advert	4	7⅛	6	7⅛	+ ⅛
54	30	Gen Out Advert A	4	33	32½	32½	— ¼
19	2	Gen Print Ink (.60g)	3	12⅞	12⅜	12⅜	— ⅜
5⅜	1½	Gen Pub Service	5	2⅛	2⅛	2⅛	— ⅛
65⅞	23	Gen Ry Signal (1)	4	26½	25⅜	25⅜	+ ⅞
5½	2	Gen Real & Util	9	2⅛	2	2	— ⅛
41	20¼	Gen Real & Util pf	3	20⅞	20½	20½	— ¼
70¼	33	Gen Refract (2h)	1	35¼	34	34	— 1½
25½	17⅜	Gen Thea Eq (¾g)	2	17¾	17⅜	17⅜	— ⅜
21½	15½	Gen T & Rub	7	16	15⅜	15⅜	— ⅛
20⅞	10¾	Gillette Saf R (⅜a)	11	12	11⅝	11⅝	....
88½	65	Gillette Saf R pf (5)	3	65⅝	65	65	— ¾
29⅝	12⅛	Gimbel Bros	9	13	12½	12½	— ½
90¼	62	Gimbel Bros $6 pf (6)	2	64	62½	62½	+ 1
51½	29¼	Glidden Co (2a)	10	30½	29½	29⅝	— 1
6⅞	2½	Gobel (Adolph)	6	2⅞	2⅞	2⅞	....
8¼	3¾	Goebel Brew (.20a)	6	3⅝	3⅜	3⅜	— ⅛
50½	23	Goodrich (BF) (1g)	23	25	23½	23½	— 1½
83⅜	65⅞	Goodrich (BF) pf (5)	1	67	67	67	+ ⅛
47⅜	26¼	Goodyear T & R (1½g)	72	28	26¼	26⅜	— 1⅝
141	94¾	Goodyear T&R pf (5)	9	97¾	95½	95½	— 2⅛
13½	6	Goth Silk Hosiery	5	6¼	6	6	— ¼
4⅜	2	Graham-Paige Mot	50	2½	2⅛	2⅛	— ¼
15	5¾	Granby Con Min	4	6	5¾	5¾	— ¼
5⅝	2	Grand Union	4	2½	2⅜	2½	....
27⅜	14	Grand Un pf (2k)	1	15	15	15	....
44⅞	30	Grant (W T) (1.40a)	7	30¼	29¾	30	+ 1
28½	14½	Gt Nor Ir Ore ct (¾g)	5	15	14½	14½	— ½
56¾	35	Gt Northn Ry pf	28	38	36	36⅛	— 1¾
42¼	30	Gt West Sug (2.40a)	1	30½	30½	30½	— 1¼
39½	23	Green (H L) (1.60a)	4	24⅜	23¾	23¾	— 1¼
16⅞	10¼	Greyhound Corp (.80)	66	11⅜	10⅝	11	— ⅞
11½	9	Greyhound pf (.55)	1	9½	9½	9½	+ ⅛
4⅛	1½	Guantan Sugar	3	1½	1½	1½	....
		H					
20⅝	8	Hall (WF) Printing	5	8⅞	8¾	8¾	+ ⅛
108	100	†Hamil Wat pf (6)	10	103½	103½	103½	+ ⅛
58½	24	Harb-Walker (1½g)	12	27	24	24½	— 2½
8	2⅝	Hayes Body	3	3¼	3¼	3¼	+ ⅛
117⅞	99⅞	Hazel-Atlas Gl (5a)	1	100½	100½	100½	— ½
15⅞	8¾	Hecker Prod (.60a)	25	9¼	8¾	8¾	— ⅛
164⅞	115	Hercules Powder (6)	1	118	118	118	— 2
133	125	†Hercules Pow pf (6)	1.70	125½	125	125½	— 1½
67¾	50	Hershey Choc (3)	4	53	49⅞	48⅞	— 6⅛
37	32½	Hinde & Dau Pap (1½g)	1	24	24	24	— 8
52¾	24	Holland Furn (1½g)	5	27¼	26	26	— 2
30¾	15½	Hollander (A) (1)	2	15¾	15½	15½	— ¼
42¼	23¼	Holly Sugar (2¼g)	1	23⅜	23⅜	23⅜	— ¾
50½	43½	Homestake Min (4½)	6	47	46¾	47	+ ¾
27⅞	15	Houd-Hershey B (1½)	5	16	15⅝	15⅝	— ⅜
14⅜	8½	Houston Oil	20	9⅜	9	9	— ⅜
90½	55	Howe Sound (3a)	6	60	58	58	— 2
23¼	9¾	Hudson Motor	20	10¼	9⅞	9⅞	— ⅛
4⅛	2⅞	Hupp Motor	37	3	2⅞	3	....
		I					
38	14½	Illinois Central	24	15¼	14¼	14¼	— ¾
61½	46	†Ill Central LL (4)	50	48	48	48	+ 2
36	21	Ill Central pf	5	28	28	28	— 2
22¼	9	Indian Refin	1	9½	9½	9½	....
47	24⅞	Indust Rayon (2)	5	28½	27½	27½	— ½
144	99	Inger Rand (3g)	3	99¾	97	97	— 2
131¼	79½	Inland Steel (4a)	1	82	82	82	....
33	13⅜	Inspirat Copper	34	15⅞	14¼	14½	— 1⅛
6	4¾	Insuranshr ct (.10g)	2	4⅜	4⅜	4⅜	....
13½	4	Interb Rap Trans	1	5½	5½	5½	+ ⅛
69½	32	Interchem Corp (2)	3	33½	32	32	— 2
114	100	†Interch Corp pf (6)	10	100½	100½	100½	— ½
11½	2½	Intercon Rubber	1	4	4	4	— ¼
28½	12¾	Interlake Iron (.40g)	20	14⅜	13¼	13¼	— ⅞
9½	3⅛	Int Agricultural	15	3¾	3½	3⅜	....
189	136	Int Bus Machine (6a)	4	141	139	139	— 1
120	85	Int Harvester (2½a)	45	89¼	84⅜	86½	— 2
16⅞	6¾	Int Hydro-Elec A	23	7¼	6⅞	7	— ¼
15¼	5	Int Mer Marine	14	6⅛	5½	6	— ⅛
18¾	8¼	Int Mining (.45g)	4	8¾	8½	8½	+ ⅛
73⅝	47⅛	Int Nick Can (1½g)	151	50⅝	47¾	48½	— 1⅜
135	128	Int Nick Can pf (7)	1	134	134	134	+ ¼
19¼	13¼	Int Pap & P	38	15¼	13⅝	13⅞	— 1⅜
121¾	54	Int Paper & Pow pf	38	61	57½	58	— 1
57½	43½	†Int Ry Centl Am pf	10	45½	45½	45½	+ ½
49¾	4¼	Int Shoe (2)	2	40	40	40	....
52	25¼	Int Silver	2	25½	25¼	25½	— 3
110	80	†Int Silver pf (8k)	50	80	80	80	....
15¾	6½	Int Tel & Tel	127	7⅜	6½	6⅝	— ⅝
46½	15	Interst Dept Strs (2¼g)	3	16½	15½	15½	— 1⅛
38	24¼	Island Crk Coal (2)	1	24½	24½	24½	....
		J					
87⅛	57⅞	Jewe lTea (4)	1	59⅛	59⅛	59⅛	— ⅞
155	90	Johns-Manville (3a)	1	93	90	90	— 2⅛
136	100	†Jon & LStl pf(5¼k)	1.30	101	100	100	— 1
		K					
46	22	Kalam Stove & F (1a)	2	22½	22	22½	— 1⅞
29	9	Kan City South	4	10¾	10⅛	10⅛	— ⅛
44⅞	17	Kan City South pf	2	17½	17½	17½	....
27¼	17½	Kayser (J) (1½g)	4	18	17⅜	18	+ ¼
110	85	†Keith-A Orph pf(5¼k)	50	85	85	85	....
23⅜	11	Kelsey-Hayes Wh A	1	12½	12½	12½	— ½
19½	8¼	Kelsey Hayes Wh B	2	9¼	9	9	— ¼
69⅜	40	Kennecott Cop (2g)	110	43¼	40⅜	41⅛	— 1½
20½	11¾	Keystone S & W (1) XD	12	11¾	11⅞	11⅞	+ ⅛
46⅜	28½	Kimberly-Clark (1a)	1	29½	29½	29½	....
35½	18	†Kinney (G R) pr pf	40	18½	18½	18½	....
29⅜	19½	Kresge (S S) (.90g)	14	20	19½	19½	— ⅝
15⅞	6½	Kresge Dept Stores	2	7¼	7	7	....
47½	28¼	Kress (S H) (1.60)	1	29	29	29	....
24¼	17⅞	Kroger Grocery (1.60)	8	18¼	17⅞	17⅞	— ¼
		L					
27⅞	10	†Laclede Gas	20	10¾	10	10	....
41½	18¾	†Laclede Gas pf	40	19⅞	19⅞	19⅞	+ ⅛
24	15½	Lambert Co (2)	8	16½	16	16	— ⅛
17¾	8	Lane Bryant (½g)	1	8	8	8	— ⅜
27⅞	15	Lee Rub & Tire (1.60g)	6	17	16¾	16¾	— ⅜
51½	20	Lehigh Port C (1½)	3	21¼	20¾	21⅛	+ ⅛
3¾	1¼	Lehigh Val Coal	4	1⅜	1¼	1¼	— ¼
18½	6	Lehigh Val Coal pf	6	6½	6⅛	6⅛	— ⅜
24⅝	8¼	Leh Val R R	11	9	8⅜	8¾	— ⅝
43½	28¾	Lehman Corp (1a)	16	31½	29¼	29¼	— 1⅞
21⅜	12⅛	Lehn & Fink (1¼)	1	13¼	13¼	13¼	— ⅝
58⅜	31½	Lerner Stores (2a)	1	32⅝	32⅜	32⅝	+ ⅞
79	52¼	Lib-O-F Glass (3g)	10	56½	54	54	— 2½
15⅜	9⅜	Libby McN & Lib (1.40h)	8	9⅞	9⅝	9¾	— ½
114	88	Liggett & My B (4a)	6	92¾	90¼	90¼	— 1¾
83½	33	Lima Locomotive (1g)	2	34	33	33	— 2
63	46	Link Belt (2)	1	46	46	46	— 3
26⅞	19	Liquid Carbonic (1.60a)	19	20	19	19	— 1
87⅞	64⅛	Loew's Inc (6g)	32	70¾	67	67¼	— 2⅝
110	104⅛	Loew's Inc pf (6½)	1	105¾	105¾	105¾	— ¼
3⅞	1	Loft Inc	5	1⅛	1⅛	1⅛	....
75¼	38	Lone Star Cem (3)	7	39	38	38½	— ½
10¾	4	Long-Bell Lumb A	7	4⅛	4	4	— ⅜
43¼	25	Loose-Wil Biscuit (2)	2	25⅛	25	25	— ½
28⅝	18	Lorillard (P) (1.20)	7	18⅜	18	18	— ⅝
99	66⅜	Louisv & Nash (5g)	4	67⅜	66⅜	66⅜	— 1⅜
41¾	21¼	Ludium Steel (1)	5	24¼	23¼	23¼	— ⅞
		M					
62¼	27¼	Mack Trucks (1)	9	29⅝	28¼	28¼	— ¾
58¼	35⅜	Macy (R H) Co (2a)	12	37¼	36½	36½	— 1
63	30	Magma Copper (1½g)	2	30½	30	30	— 3
30	9	†Manati Sugar pf	20	10⅛	10⅛	10⅛	— ⅜
15¾	8½	Mandel Bros (7g)	2	8½	8½	8½	— 3½
39	14	†Manh Ry gtd	20	15	15	15	....
16⅛	6	Manh Ry mod gtd	5	8	7¼	7¼	— ¾
29⅝	13	Manhattan Shirt (1)	3	14¾	14	14	....
6⅝	2¼	Maracaibo Oil Expl	3	2⅝	2½	2½	....
14¼	7⅞	Marine Midland (.40a)	13	8⅛	8	8	....
39	11	†Market St Ry pr pf	.10	11	11	11	— 1
30⅞	15⅝	Marshall Field	19	16¾	15½	15½	— ¾
29¼	14⅛	Martin (G L) Co	30	19	18	18⅛	+ ⅛
13⅞	4⅛	Martin-Parry	2	4½	4½	4½	— ⅜
74	33	Masonite Corp (1a)	1	34	34	34	+ 1
41¾	26¼	Mathieson Alk (1½)	4	27	27	27	— ¾
66¼	46½	May Dept Stores (3a)	1	47½	47½	47½	— ⅞
15½	6⅞	Maytag Co	1	6⅞	6⅞	6⅞	— ⅛
44	26	Maytag Co pf ww (3)	2	28	26	26	— 4
36	16	McCall Corp (1½)	5	16¼	16	16	— ⅛
24⅛	12	McCrory Stores	9	13⅝	13	13	— ⅝
42½	32¾	McIntyre Porc (2)	8	37½	36¼	37	....
42½	25½	McKeesport Tin (2)	1	26¾	26¾	26¾	— ¾
16¼	9	McKess & Robbins	15	10⅛	9⅝	9⅝	— ½
47⅛	38¾	McKess & Rob pf (3)	2	39	38¾	38¾	— ½
19	9	McLellan Strs (.95g) XD	3	10	9¾	9¾	— ⅛
34¾	17½	Mead Corp (1g)	2	18¾	18¾	18¾	— 1¼
86⅛	52⅝	Melville Shoe (5)	2	54⅛	53½	53½	+ ½
16⅝	6½	Mengel Co	5	7	6¾	6¾	— ¼
47⅜	27	†Mengel 5% pf (2½)	.50	28	28	28	+ ¼
72¼	45½	Mesta Machine (3¾g)	2	49	48	48	— 1
26¼	9⅞	Miami Copper	11	11⅛	10⅝	10⅝	— ¾
35⅝	21	Mid-Cont Pet (½g)	25	23½	22¾	23	— ⅞
122	107	†Midl Stl Prod 1 pf (8)	.10	107	107	107	— 1½
120	78	Minn-Honey Reg (3)	5	80	78	78	— 5
108	78	Minn-M Power Imp pf	1	80½	80½	80½	— 4½
16⅛	7⅛	Minn-Mol Power Imp	5	9⅛	8¼	8⅛	— ¾
34	18¼	Mission Corp (1g)	1	19	19	19	— 1
9⅝	3½	Mo-Kan-Texas	8	3⅞	3¾	3¾	— ⅛
34⅝	12¼	Mo-Kan-Texas pf	21	13⅞	13	13	— ⅛
6¼	1⅛	Mo Pacific	10	2	1¾	1¾	— ½
12¼	3⅛	Mo Pacific pf	4	3¾	3¾	3¾	— ⅜
40⅞	20	Mohawk Carpet (1.20a)	5	23	23	23	+ ½
107½	85	Monsanto Chem (1½g)	9	95¾	91	91	— 1½
69	43½	Montgom Ward (2a)	115	46⅜	43⅜	43⅞	— 2
66⅛	50	†Morris & Essex (3⅞)	.20	50½	50	50	— ½
3½	¾	Mother Dode OM	19	⅞	⅞	⅞	....
38½	20⅝	Motor Products (2½g)	6	24	22	22	— 2
26	16⅛	Motor Wheel (1.60)	6	17	16½	16½	— ⅛
54	24	Mueller Brass (1a)	2	25¼	25	25	— ⅝
15¾	7¼	Mullins Mfg B	3	8⅜	8¼	8¼	— ⅛
90	63	Murphy (GC) (3.60)	1	64	64	64	+ 1
20¾	7¾	Murray Corp	8	8⅛	8	8	— ⅛
		N					
24⅜	14	Nash-Kelvinator (1)	29	14⅝	14	14	— ½
47½	19½	†Nash Chat & St L	20	20⅛	19½	19½	— ⅝
24	14⅜	Nat Acme (¼g)	2	15	15	15	— ¼
18⅝	6⅝	Nat Aviation	1	10	10	10	+ 1½
33⅜	21⅞	Nat Biscuit (1.60)	43	22½	21⅞	22	— ⅝
38⅞	22	Nat Cash Reg (1g)	10	22⅞	22	22	— ¾
26⅛	16¾	Nat Dairy Pr (1.20)	44	17½	16⅞	16⅞	— ⅝
24⅝	9½	Nat Dept Stores	1	10	10	10	— ⅛
10⅞	5½	Nat Dept Stores pf	4	6⅛	5⅞	5⅞	+ ⅛
35	25⅜	Nat Distillers (2)	27	26½	25⅝	25⅝	— ⅞
18⅛	6⅝	Nat Gypsum	10	7⅜	7	7	— ¾
44	29⅜	Nat Lead (½)	13	32½	31¼	31¼	— 1¼
150	127	†Nat Lead pf B (6)	.10	138	138	138	....
61⅞	27⅝	Nat Mal & Stl Cas (1½g)	1	27⅞	27⅞	27⅞	— 1⅛
14¾	7⅝	Nat Pow & Lt (.60)	47	8	7¾	7¾	— ⅛
99¼	66	Natl Steel (2½a)	24	71¾	69	69	— 1½
41⅜	24	Nat Supply	20	30¼	28¾	28¾	— ⅞
12⅛	5	Nat Tea (.30g)	1	5⅛	5⅛	5⅛	....
87	80	Neisner Bros pf (4¾)	1	80	80	80	— 5
64¾	40½	Newberry (JJ) (2.40)	1	42¼	42¼	42¼	+ ¼
109	100	†Newberry 5% pf (5)	.10	106	106	106	....
41¾	18¼	Newport Indust (2g)	17	21	19⅛	19⅛	— 1⅜
98½	44	½N Y Air Brake (1½g)	4	44¼	44	44	— 1
55¼	23½	NY Central RR	272	26	23½	23¾	— 1¾
72	27	NY Chi & St Louis	1	29	29	29	....
100	52	NY Chi & St L pf	5	55	52	52	— 5½
31⅞	19½	NYC Omnibus (2.40g)	1	19½	19½	19½	— ½
12⅞	4	†NY Dock	.10	5½	5½	5½	— ½
25⅜	10½	†NY Dock pf	.40	12	11½	11½	— ½
9¾	3	NYNH & H	1	3¼	3¼	3¼	+ ⅛
26½	7¼	NYNH & H pf	9	8	7⅜	7⅜	— ⅝
6⅜	1½	NY Ont & West	1	1⅝	1⅝	1⅝	....
15⅜	6⅛	NY Shipbuilding	20	6½	6⅛	6⅛	— ⅛
4¾	1⅛	Norfolk Southern	1	1¼	1¼	1¼	— ⅛
17⅜	7	No Am Aviation	34	8¼	7⅝	7⅝	— ½
34⅞	19	North Amer Co (.90g)	61	20⅜	19	19	— 1
57¼	48¼	North Amer Co pf (3)	1	51⅛	51⅛	51⅛	— ⅞
104½	97¾	No Am Edison pf (6)	1	98¼	98¼	98¼	— ¾
36⅝	16¼	Northern Pacific	91	18½	16¼	16⅜	— 1⅜
53½	34	†Northwest Tel (3)	.20	37	37	37	— 2
6⅞	2½	Norwalk Tire & R	3	2½	2½	2½	....
40	24¼	†Norw T & R pf (3⅞k)	.20	24⅜	24½	24½	....
		O					
22⅞	13⅜	Ohio Oil (½g)	34	14½	13¾	13¾	— ¾
73	39¼	Oliver Farm Equip	13	43	39½	39½	— 3½
26½	10	Omnibus Corp	3	11½	11⅛	11⅛	— ⅛
19⅜	9½	Oppenheim Collins (½g)	2	9¾	9¾	9¾	+ ¼
45¼	26½	Otis Elevator (.80g)	8	27½	26½	27½	— ½
24⅜	11⅛	Otis Steel	26	13	11⅝	11⅝	— ⅞
28	17¾	Outboard M & M (2½g)	1	20½	20½	20½	— ¼
103⅜	79½	Owens-Ill Glass (1¾g)	9	86½	83½	83½	— 2½
		P					
23	13¼	Pac Am Fish (1.20)	2	13⅜	13¼	13¼	— ¾
15⅜	4¾	†Pac Coast	.10	5¾	5¾	5¾	— ⅜
27⅞	8	†Pac Coast 2 pf	.60	10	9½	9½	— ½
32¾	17	Pac Fin Corp C (1.80)	1	17⅞	17⅞	17⅞	+ ⅞
38	17½	Pac Gas & Elec (2)	7	27¼	26¾	27	— ⅜
53¾	36	Pac Lighting (3a)	14	40	39	39	— ¾
44⅞	16⅛	Pac Mills (1½g)	5	16¾	16½	16½	— ¼
152	130	†Pac Tel & Tel (8)	.20	131	131	131	....
149	133	†Pac Tel & Tel pf (6)	.10	135½	135½	135½	+ ½
29¾	15¾	Pac West Oil (.65e)	3	16½	15¾	15¾	— 1¾
12⅝	6¾	Packard Motor (¼g)	32	6⅞	6¾	6¾	— ⅛
90	43	Paraffine Co Inc (3g)	5	46	45	45	— 1
28¾	15¾	Param Pictures	175	17¼	16	16	— ¾
200½	111¼	Param Pictures 1 pf (6)	4	116	112	112	— 7
26¾	14⅛	Param Pict 2 pf (.60)	15	15½	14½	14½	— ⅝
8¼	2⅞	Park Utah Cons Min	2	3	2⅞	2⅞	— ⅛
44¾	31	Parke Davis (1.80g)	11	32	31⅞	32	....
7⅜	2	Parmelee Transport	2	2⅜	2⅜	2⅜	....
10½	6¼	Pathe Film	32	8	7½	7⅝	— ⅛
23⅞	11	Patino Mines	2	12½	12	12	— ¼
7⅜	3⅝	Peerless Corp (.30g)	1	5¼	5¼	5¼	....
64	38⅛	Penick & Ford (1¼g)	2	39½	38½	38½	— 1
103¾	79¼	Penney (J C) (3g)	5	82	80½	80½	— 3
6⅜	2½	Penn Coal & Coke	1	2¾	2¾	2¾	....
12½	4¼	Penn-Dix Cement	10	4⅝	4¼	4¼	— ¼
76½	24⅝	Penn-Dix Cem pf A	1	24⅝	24⅝	24⅝	— 1⅜
29¾	17¾	Penn Gl Sand ct (½g)	3	18½	18	18	— ⅜
50¼	25⅛	Penn R R (½g)	37	26⅞	25⅛	25⅛	— 1¼
65½	34½	Peoples Gas L & C	20	37½	35⅛	35⅛	— ⅞
17	4	Peoria & East	2	5	4¼	4¼	— 1¼
48½	16	Pere Marquette	1	17¼	17¼	17¼	— 1⅜
21⅜	12½	Petrol Corp (.90g)	3	13¼	13	13	— ¼
13⅛	6	Pfeiffer Brew (.90g)	4	6¼	6	6	— ⅛
59⅞	28	Phelps Dodge (1¼g)	17	32½	31½	31½	— ½
14	4¼	†Phila Rap Tr pf	.40	4¾	4¾	4¾	— ⅛
95½	70	Philip Morris (3¾g)	14	84	82¼	82¼	— ¾
64	45	Phillips Pet (2a)	21	48⅞	46½	46¾	— 1⅞
20¾	9	Pierce Oil pf	1	9½	9½	9½	— 1
33⅜	25	Pillsbury Flour (1.60)	2	25⅜	25⅜	25⅜	....
18¼	9	Pittsburgh Coal	2	10¼	10	10	+ ¾
14¼	8	Pitt Coke & Ir	1	8	8	8	— 1¾
20	9⅛	Pitt Scr & Bolt (.45g)	9	9¾	9¼	9⅜	— ¼
43	15¾	Pitt Steel	2	16	16	16	+ ¼
122	62½	†Pitt Steel pf	1	65	62½	62½	— 3¾
28	13	†Pitt Term Coal pf	.10	13	13	13	— 1
8⅞	2¼	Pitt United	2	2¾	2¾	2¾	....
3	¾	Pittston Co	1	1	1	1	....
29⅞	18	Plymouth Oil (1.05g)	8	21	20¼	20¼	— ¾
33¼	11¼	Poor & Co B	9	12½	11¼	11¼	— 1½
11⅞	3¼	Porto R-Am Tob A	1	3½	3½	3½	....
3⅞	1⅛	Porto R-Am Tob B	2	1¼	1¼	1¼	....
15½	4¼	Postal Tel & C pf	2	4½	4½	4½	— ½
31⅞	10⅝	Pressed Steel Car (¼g)	12	11⅞	10⅞	10⅞	— ⅞
66	31	Press Stl Car 2 pf (2½)	2	32⅞	31	31	— 2
65½	49½	Procter & Gam (2a)	11	53¾	52¼	52¾	— ¾
118⅛	114½	†Procter & G pf (5)	.30	117¼	117¼	117¼	— ¼
52¾	35⅝	Pub Svc NJ (2.60)	8	37½	36½	37	— 1¼
162⅛	132	Pub S NJ 8% pf (8)	.20	140	140	140	+ ½
140⅛	120	Pub S NJ 7% pf (7)	1	121¾	121¾	121¾	— ¾
128½	112	Pub S NJ 6% pf (6)	2	112	112	112	— ½
112¼	99¼	Pub S NJ $5 pf (5)	5	99¾	99¼	99¼	— ¼
72⅛	34¼	Pullman (1½)	10	36½	34¼	34¼	— 2¾
24⅜	13⅝	Pure Oil	91	14⅞	13¾	14⅛	— ½
112¾	107½	†Pure Oil pf (8)	1.20	111⅛	111	111⅛	+ ⅛
23¾	9½	Purity Bak (.45g)	5	9⅞	9¾	9⅞	— ¼
		R					
12¾	7¾	Radio Corp of Am	285	9½	8¾	8¾	— ⅜
80	62	Radio cv pf (3½)	11	65½	63	63	— 2
10⅛	5½	Radio-Keith-Orph	26	6⅛	5½	5½	— ⅜
37¼	27½	Raybest-Man (1¼g)	1	28	28	28	— ½
30	11	Reis (R) & Co 1 pf	1	11	11	11	....
22⅜	12	Reliable Stores (1)	1	12⅞	12⅞	12⅞	— ⅜
35⅜	12½	Reliance Mfg (.60a)	1	12⅝	12⅝	12⅝	— ⅜
29⅛	16¼	Reming Rand (1.05g)	11	17	16½	16½	— ⅜
94¼	72½	Rem R pf ww (4½)	1	72½	72½	72½	— 5½
9½	3½	Reo Motor Car	12	3¾	3½	3½	— ¼
47¼	20½	Repub Steel	241	22¾	20¾	20¾	— ⅞
49⅝	17½	Revere Copper & Br	2	18¾	18⅜	18¾	— 1¼
95¾	74½	†RC&B5¼%pf(5¼)XD	.30	74½	74½	74½	+ 1¼
30⅝	17⅛	Reynolds Metals (1)	5	17⅞	17⅛	17⅛	— ⅜
58	46½	Reynolds Tob B (3)	21	47⅜	46½	46½	— ⅜
38	20	Ruberoid (.60)	1	21	20	20	— 3
		S					
46	26½	Safeway Stores (2)	5	27¼	26½	26½	— 1½
113	97	†Safe St 6% pf (6)	.20	97	97	97	....
103	95	†Safe St 5% pf (5)	.30	95	95	95	....
65	38	St Joseph Lead (2a)	21	42¾	40⅝	40⅝	— ⅝
4¾	1½	St L-San Fran	8	1¾	1½	1½	— ¼
11⅛	3½	St L&San Fran pf	4	3¾	3⅝	3⅝	— ¼
27½	14⅛	Savage Arms (¾g)	3	18½	18	18¼	— ¼
51¾	33½	Schenley Distill (3)	6	34¾	33½	33½	— 1⅝
98¼	86	Schenley Dist pf (5½)	1	87	87	87	+ 1
3¼	1	Schulte Ret Stores	2	1¼	1¼	1¼	....
45¼	37⅝	†Scott Paper (1.05g)	.50	39½	38	39½	+ ½
2⅛	1	Seaboard Air Line	7	1	1	1	— ⅛
8½	3	Seab Air Line pf	4	3¼	3⅛	3⅛	— ⅛
34⅛	26¼	Seaboard Oil (1)	6	27½	27	27½	— ⅛
11¼	5½	Seagrave Corp	6	6	5⅞	6	....
98⅝	70	Sears Roebuck (3)	39	74½	71⅝	71⅝	— 1⅝
34	19½	Servel Inc (1a)	16	20¼	19⅞	20	— ½
42½	22	Sharon Stl Corp (1.20)	7	24½	24	24	— ½
120	78¼	Sharon Steel pf (5)	2	80½	80¼	80¼	— 1½
14	6½	Sharp & Dohme	4	6⅝	6½	6½	....
65	50	Sharp & Doh pf (3½)	1	51	51	51	+ 1
17⅝	9¾	Shattuck (FG) (.60)	4	10	9⅞	9⅞	— ⅝
34¾	18	Shell Union Oil (½g)	17	19	18¾	18¾	— ⅛
105⅜	99	Shell Un Oil pf (5½)	1	99	99	99	....
17⅞	9⅛	Silver King Coalit (.90g)	4	10	9½	9½	— ¼
58	27¼	Simmons Co (1g)	18	30½	29⅛	29⅝	— ⅝
4⅛	3	Simms Petrol	7	3¼	3¼	3¼	....
26	24	Simonds S & Stl (½g)	1	26	26	26	+ 1⅛
60⅝	34¾	Skelly Oil (1g)	9	38⅜	35	35	— 2⅝
197	85¼	†Sloss-Sheffield	.20	100	100	100	....
120	96	†Sloss-Sh Stl pf (6)	.20	105½	105½	105½	— ½
54½	19	Smith (A O) Corp	15	22	20½	20⅞	+ ⅜
29¾	15¼	Snider Pack (1½g)	1	16	16	16	— ⅛
23¼	16¼	Socony-Vacuum (½g)	74	17⅛	17⅛	17⅛	— ⅝
6⅜	2½	Sou Am G&P (.10g)	2	2⅞	2⅞	2⅞	— ⅛
42½	26½	So P Rico Sug (2a)	12	27½	27	27	— ½
32½	20½	Sou Cal Edison (1½a)	3	21⅞	21½	21½	— ¼
65⅜	26¾	Southern Pacific	89	29⅞	26¾	27	— 2⅛
43⅜	15½	Southern Ry	43	17½	15½	16	— 1½
60½	23½	Southern Ry pf	9	27¼	25½	25½	— 2
11⅞	4⅛	Spalding (A G)	2	4¼	4¼	4¼	....
77⅜	42	†Spalding 1 pf	.20	46¼	46¼	46¼	— 2¾
9½	4¼	Sparks-Withington	6	4⅜	4¼	4¼	— ⅛
31	12½	Spear & Co	1	13½	13½	13½	— ½
23¾	12½	Sperry Corp (.60g)	33	15⅝	14⅝	14⅝	— ¾
35	22¾	Spicer Mfg (2g)	1	25	25	25	+ 1
28¾	14	Spiegel Inc (1)	61	16⅜	15⅛	15¼	— 1
95½	62	†Spiegel pf (4½)	2.10	69	66	66	— 2
48⅜	24	Square D Co (.95g)	9	27½	25	25	— 1
16¼	10	Stand Brands (.80)	28	10⅝	10⅛	10⅛	— ⅛
14⅜	5	Stand Gas & El	8	5⅝	5⅛	5⅛	— ¼
32⅜	10½	Std G & E $4 pf	7	11¼	10⅞	10⅞	— 1⅛
50	34⅛	Stand Oil Cal (1a)	22	35¼	34¼	34¾	— ⅛
50	36⅝	Stand Oil Ind (1a)	14	37¾	37½	37½	— ⅛
36½	30⅝	Stand Oil Kan	1	35¼	35¼	35¼	....
76	52	Stand Oil N J (1a)	63	55¾	53⅝	53⅝	— 1⅝
75	60	Sterling Prod (3.60)	5	61¾	60	60	— 2¼
21	12	Stewart-Warn (½a)	10	13½	13	13	— ⅝
33⅝	13	Stone & Webster	21	14⅝	13¼	13¼	— ¾
20	8½	Studebaker Corp	32	9	8½	8⅝	— ⅜
22¼	12⅜	Sunshine Mng (3)	6	14⅞	14⅛	14⅛	— ¼
61¾	28¼	Superheater (1¾g)	5	29½	28¼	28¼	— 1¾
7¾	3	Superior Oil	27	3⅛	3	3	— ⅛
47¼	17¼	Superior Steel	1	18	18	18	— 2
39⅞	23¼	Sutherland Pap (1.60a)	1	24	24	24	....
28⅝	19¼	Swift & Co (1.20)	7	20	19¼	19¼	— ⅜
33⅞	26¾	Swift Intl (2)	3	28¼	28	28	— ¼
23¾	9⅝	Syming-Gould ww (.60g)	14	11½	10½	10⅝	— ⅞
17⅞	7⅝	Syming-Gould xw (.60g)	5	9⅝	8½	8½	— 1
		T					
15¾	8	Talcott (J) Inc (.60a)	2	8¼	8¼	8¼	— ⅜
8⅜	5½	Telautograph (.60)	2	6	5¾	5¾	— ¼
15⅜	8	Tenn Corp (¼g)	12	9	8¾	8¾	— ½
54¼	27½	Texas & Pacific Ry	1	27½	27½	27½	— 1½
65⅛	44⅜	Texas Corp (2)	79	48⅞	46⅜	47	— 1
9⅝	4⅛	Texas Gulf Prod	11	4⅝	4½	4½	— ⅛
44	31	Texas Gulf Sulph (2a)	12	32	31⅛	31⅜	— ⅝
16⅝	9⅝	Tex Pac C & O (.40)	28	11⅛	10½	10½	— ⅜
15⅞	7⅞	Tex Pac L Trust	11	8⅛	7⅞	7⅞	— ⅛
48	24	Thatcher Mfg (¾g)	1	26½	26½	26½	+ ½
13¾	6	The Fair	1	6¾	6¾	6¾	— ⅛
13⅛	4½	Thermold Co	7	5⅜	5	5	— ½
8½	2⅛	Third Avenue Ry	1	2¼	2¼	2¼	+ ⅛
15⅛	6½	Thompson (J R) (½)	1	6⅞	6⅞	6⅞	— ⅛
28⅞	19½	Thompson Prod (1.40g)	2	22	20¾	20¾	— 1¼
10¼	3	Thompson-Starrett	6	3¼	3⅛	3⅛	....
40¾	12	Thompson-Star pf	1	12¼	12¼	12¼	+ ¼
21⅜	15⅜	Tide-Wat A Oil (1a)	58	16⅜	16⅛	16¼	....
28⅞	15¼	Timken-Det Axle (½g)	16	16¾	15⅞	15⅞	— ⅞
79	49	Timken Roll B (3a)	7	52½	50¼	50¼	— 1¼
17	13¼	Transamerica	41	13½	13¼	13⅜	— ⅛
22⅜	8⅛	Trans & West Air	9	8¾	8¼	8¼	— ¾
27¾	9¾	Transue & Will (.30g)	4	10½	10¼	10¼	— ¾
11⅜	4½	Tri-Cont Corp (¼g)	48	4⅞	4½	4½	— ⅜
109⅛	95¾	Tri-Cont pf (6)	1	97⅛	97⅛	97⅛	+ ⅛
12	8	Truax-Traer C (.80)	3	8¾	8⅝	8¾	....
40⅞	26½	Twent Cen-Fox F (1½g)	16	28¾	27½	27½	— ½
17½	6	Twin City Rapid Tr	3	6½	6¼	6¼	....
26⅜	10¾	Twin Coach (.30g)	2	11½	11¼	11¼	— ⅛
		U					
6⅞	2	Ulen & Co	3	2⅛	2⅛	2⅛	....
100⅛	64	Underwood-Ell (3¼g)	3	65	64	64	— 1
18⅜	13⅞	Unon Bag & P	6	15⅛	14¼	14¼	— ¾
111	82⅛	Union Carbide (3.20g)	25	86⅞	84½	85¼	— 1½
28¼	20	Union Oil Cal (.85g)	20	21⅜	20¾	20⅞	— ½
148¾	98	Union Pacific (6)	18	103	98	98⅛	— 4⅜
31½	23¾	Union Tank Car (1.60)	3	24¼	23¾	23¾	— ⅛
24⅜	9	Unted Air Lines	17	11⅜	10¼	10¼	— ⅝
35⅛	19	United Aircraft (½g)	74	23⅜	21⅞	22	— ⅜
30¼	20	United Biscuit (1.60)	74	23⅜	21⅞	22	— ⅜
91	63	United Carbon (4a)	4	70	68¾	68¾	— ¼
35	25	United Carr Fast (2)	1	27⅜	27⅜	27⅜	+ ⅜
8½	3½	United Corp	62	3⅝	3½	3½	— ⅛
46⅞	32¼	United Corp pf (3)	11	33⅛	32½	32½	— ½
16	8⅛	United Drug (¼g)	15	8¼	8⅛	8⅛	— ⅛
9½	5⅜	United Elec Coal	13	6¼	5¾	5¾	— ⅞
63	34⅞	United Eng & Fdy (1½g)	1	34⅞	34⅞	34⅞	— ⅛
86¾	64	Unit Fruit (3)	13	66⅜	64¼	64¼	— 1¾
17	11	United Gas Imp (1)	51	11⅜	11	11	— ¼
16⅛	5¾	United Paperbd (.30g)	7	6¼	5¾	5¾	— ¾
24¾	9	U S & For Sec	1	9⅝	9⅝	9⅝	+ ⅜
20½	8½	†U S Distributing pf	.50	8½	8½	8½	— 1½
34⅞	10	U S Freight (1¾e)	5	11	10¾	10¾	— ⅜
137	70	U S Gypsum (2)	10	75	72	73	— 1½
172	156	†U S Gypsum pf (7)	.40	158¼	158¼	158¼	— ¼
70	43	U S Hoff M pf (2¾)	1	43	43	43	— ½
43⅜	23	U S Indus Alco	7	24½	23	23	— 1¾
15⅛	6	U S Leather	17	6½	6	6	— ¾
22⅜	10⅜	U S Leather A	6	11¼	10½	10½	— 1
72¼	33¼	U S Pipe & Fdry (3)	7	35½	33⅜	33⅜	— 1⅛
19⅜	6½	U S Real & Imp	18	6⅞	6½	6½	— ⅜
72⅜	34	U S Rubber	82	37½	34	34½	— 1⅜
118	66	U S Rubber 1 pf	18	70½	68½	68½	— ½
105	70	U S Smelt R & M (8g)	6	73	71	71	— 1½
75⅜	66	U S Smelt R&M pf(3½)	1	68	68	68	— ⅛
126½	69⅜	U S Steel	70	73⅞	69⅜	70¼	— 1⅜
150	117	U S Steel pf (7)	11	118	117	117¼	— ½
9¼	4¾	United Stockyds (½)	6	5	4⅞	4⅞	....
8⅛	2¾	United Stores A	14	3	2⅞	2⅞	....
21	14½	Univ-Cyclops Stl (1)	1	14½	14½	14½	— ½
86	59	Univ Leaf Tob (3a)	1	63	63	63	....
108	31	†Univ Pictures 1 pf	30	34	33	33	— 1
4⅞	1⅛	Util Pow & Lt A	25	1⅜	1¼	1⅜	....
		V					
2⅜	1	Vadsco Sales	7	1	1	1	....
44⅜	24½	Van Raalte (2⅛g)	3	27	26	26	— 1
39⅜	20⅛	Vanadium Corp	12	21½	20⅛	20⅛	— 1
47	38	Vick Chem (2a)	1	40	40	40	— ⅛
12¾	4¾	Va-Caro Chem	5	5¼	5	5	— ⅛
74⅜	32	Va-C Chem 6% pf(1½k)	1	33	33	33	— 2
115	105	†Va El & P $6 pf (6)	4	111	110	111	+ 1
12¾	4⅝	†Va Iron C & C	.10	4⅝	4⅝	4⅝	....
37	12½	†Va Iron C & C pf	.10	13½	13½	13½	+ ¼
98	65	†Vulcan Detin (3g)	.10	65¼	65¼	65¼	— 4¾
		W					
10⅛	2⅞	Wabash Ry	6	3	2⅞	2⅞	— ⅛
18⅜	4⅜	Wabash pf A	6	5⅜	4⅞	4⅞	— ⅜
19⅝	9	Waldorf Sys (.80g)	1	9½	9½	9½	....
33	21⅞	Walgreen Co (2)	4	24	23½	23½	— ½
51⅜	37⅜	Walker (H) G&W (2)	5	38	37⅜	37⅜	— 1¼
18⅜	8⅛	Walworth Co	15	8⅞	8¼	8¼	— ⅝
10¾	3½	Ward Baking B	1	3⅞	3⅜	3⅜	— ⅜
18	9¼	Warner Bros Pict	55	10¼	9⅜	9½	— ⅝
12¼	3¾	Warren Bros	1	4½	4½	4½	— ⅛
46	27½	Warren Fdy & P (2a)	2	27½	27½	27½	— ½
38⅛	19½	Waukesha Motor (1a)	1	20	20	20	+ ¼
50¾	32½	Wayne Pump (2a)	7	37	36½	36½	— ½
56	28½	Wesson O & S (½a)	7	30	29¼	29¼	— ¼
109	90½	†W Penn El 7% pf (7)	1.40	100¼	100	100	+ ½
103	81	†W Penn El 6% pf (6)	.20	94¾	94¼	94½	— ½
123½	118	†W Penn P 7% pf (7)	.50	120	120	120	....
30⅛	22⅞	West Auto Sup (1.60)	1	22⅞	22⅞	22⅞	— ⅛
11⅜	5¾	West Maryland	2	5¾	5¾	5¾	— ¼
11¼	3½	West Pacific pf	1	3½	3½	3½	— ½
83½	29	West Union Tel (2¼g)	12	33	30⅜	31	— 2¼
57¾	26⅜	Westingh Air Br (1)	20	27¼	26½	27¼	+ ⅛
167⅜	105½	West El & Mfg (3g)	49	113	108	110	— 1
38	37	†Weston El Inst A (2)	.50	37	37	37	— ½
27¼	15	Westvaco Chlor (1)	1	16¾	16¾	16¾	— ¼
65	32⅞	Wheeling Steel	6	36¼	34½	34½	— 1⅞
33¾	14⅜	White Motor	16	15⅞	14½	14¾	— 1⅛
18⅞	12	White Rk M Sp (1.40)	1	12⅛	12⅛	12⅛	+ ¼
6¾	2½	White Sewing Mach	1	3	3	3	— ¼
46⅛	20	White Sewing Machr pf	1	20	20	20	— ¾
5½	4¼	Willys-Overland	2	4⅜	4⅜	4⅜	— ¼
12¼	6⅞	Wilson & Co (½)	20	7	6¾	6⅞	— ⅛
65⅜	40⅛	Woolworth (FW) (2.40)	26	41½	40⅜	40½	— 1
47	23½	Worthington P & M	6	25	24	24	— 1½
112½	71	†Worth P & M pf A	.70	75	74½	74½	+ 1½
112	71¼	†Worth P&M pf A st	1.10	74½	74	74½	+ ½
128	59¾	†Wright Aero	.10	69½	69½	69½	+ 5½
		Y					
37⅜	13⅛	Yellow Tr & Coach	35	14½	13⅞	13¾	— ⅜
142	108	†Yellow Trk 7% pf (7)	.10	109	109	109	+ 1
101⅞	46	Youngst Sh & T (2½g)	62	53	49⅛	49½	— 2
		Z					
43¾	30	Zenith Radio (2g)	22	32	30¼	31	....
9¼	3½	Zonite Products	3	4	4	4	+ ¼

†Unit of trading ten shares.

Rates of dividends in the foregoing table are annual disbursements based on the last quarterly or semiannual declaration. Unless otherwise noted, special or extra dividends are not included. XD—Ex dividend. XR—Ex rights. (a) Also extra or extras. (e) Paid last year. (f) Payable in stock. (g) Declared or paid so far this year. (h) Cash or stock. (k) Accumulated dividends paid or declared this year.

Dow-Jones Averages

By the United Press.

New York, Oct. 8.

Stocks—	Open.	High.	Low.	Close	Net ch.
30 industrials	145.89	148.26	143.00	144.03	—2.56
20 rails	38.37	38.95	37.15	37.26	—1.41
20 utilities	22.87	23.19	22.41	22.48	—0.59
70 stocks	48.97	49.73	47.86	48.14	—1.12

Transactions in stocks used in averages today:

Industrials	208,800
Rails	94,000
Utilities	98,400
Total	401,300

Commodities Range

	Yester-day.	Prev. day.	Week ago.	Month ago.	Year ago.
Cotton, New York (Oct.)	7.90	8.18	8.40	9.13	11.94
Wheat, Chicago (Dec.)	99½	1.01¼	1.07⅝	1.10⅛	1.15
Corn, Chicago (Oct.)	64⅛	65	70	71⅜	96⅛
Oats, Chicago (Dec.)	29⅛	29½	30¾	30⅝	41⅝
Cattle, choice steers, Balto	12.00	11.00	14.00	14.00	8.00
Hogs, choice, Balto	11.65	11.65	12.65	12.00	10.95
Lambs, choice, Balto	11.00	10.85	10.70	11.60	10.05
Eggs, special, New York	40.00	40.00	41.00	38.00	44.50
Butter, creamery New York	36.75	36.75	36.25	34.50	33.50
Flour, New York	6.45	6.60	6.85	7.10	7.50
Coffee, New York	11.50	11.50	11.50	11⅛	9.50
Raw sugar, New York	3.15	3.15	3.20	3.50	3.40
Steel, Pittsburgh bar	2.45	2.45	2.45	2.45	1.95
Rubber, New York	16.75	16.71	17.73	19.25	16.48
Pig iron	24.00	24.00	24.00	24.00	19.50
Tin	55.12	54.87	56.25	58.75	45⅝
Copper, electrolytic	12.00	12.00	12.50	14.00	9.75
Bar gold, London (8)	34.81	34.82	34.79	34.78	34.72
Bar gold, London (8)	34.81	34.82	34.79	34.78	34.72
Zinc, East St Louis	6.25	6.25	6.50	7.25	4.85
Lead, New York	6.00	6.00	6.00	6.50	4.60

New York Curb Stocks

By the Associated Press.

Total stock sales yesterday, 215,000 shares; year ago, 530,350 shares; total bond sales yesterday, $1,100,000; year ago, $2,953,000.

Sales in hundreds	Name	High	Low	Close
	A			
.25	Acme W vtc (2g)	38½	38½	38½
6	†Aero Sup M B	3⅝	3⅝	3⅝
1	†Agfa Ansco	22	22	22
1	Ainsworth (¾g)	10⅛	10⅛	10⅛
1	†Air Devices	1⅝	1⅝	1⅝
.80	Ala Pow $7 pf (7)	68	67¼	67¼
.40	Ala Pow $6 pf (6)	59	59	59
20	Alum Co Am	109	100	100
2	Alum Co pf (6)	112	111⅛	111⅛
1	Alum Ltd	85	85	85
.50	Alum Ltd pf (6)	120¼	120¼	120¼
1	†Am Airlines	15⅛	15⅛	15⅛
1	†Am Box B (1.20g)	13	13	13
1	Am Cap pf (2¼k)	28	28	28
13	†Am Centrifugal	2⅜	2⅜	2⅜
4	†Am CitP&LB (.30g)	3¼	3⅛	3¼
27	Am Cyan B (.60a)	28¼	27⅞	28
2	†Am Equities (.10g)	4⅜	4¼	4¼
25	Am & Fgn P war	1¾	1½	1½
1	Am Fork&Hoe (1a)	15⅛	15⅛	15⅛
43	Am Gas&El (1.40)	26¼	25	25
1	†Am Gen	6⅜	6⅜	6⅜
1.50	†Am Gen $2 pf (2)	27½	27½	27½
1	†Am Gen$2½pf(2½)	31	31	31
1	Am Laun Mch(.80a)	22	22	22
3	†Am Maracaibo	1⅛	1⅛	1⅛
1	Am Meter (1¼g)	28¼	28¼	28¼
37	Am Sup Power	1⅛	1⅛	1⅛
1	Am Sup P pf	19⅞	19⅞	19⅞
1	Am Thread pf (¼)	4	4	4
1	Apex Elec (.30g)	15½	15½	15½
.40	Appal El P pf (7)	103¼	103¼	103¼
41	Ark Nat Gas	4⅜	4	4
48	Ark Nat Gas A	4½	4⅛	4⅛
1	Ark Nat Gas pf	7⅞	7⅞	7⅞
3	†Art Met Wks (.60)	9½	9½	9½
7	†Ashland Oil&R(.40)	4⅞	4¾	4¾
12	†Asso G & El A	1⅜	1⅜	1⅜
3	Asso G&El pf	11½	11	11
10	Atl Cst Fish (.35g)	6	5⅛	5⅛
6	As Laund vtc	¼	¼	¼
1.50	AtlCst LineC (2¼e)	36¼	35½	35½
1	†Atlas Corp war	1⅛	1⅛	1⅛
1	†Austin Silver M	⅞	⅞	⅞
3	†Automat Prod	3½	3½	3½
1	†Avery & Sons(.60g)	9½	9½	9½
	B			
.50	Babcock & Wil (4)	85	85	85
10	Baldwin Loco war	6	5¼	5⅜
2	†Baldwin Rub (½a)	9⅜	9¼	9¼
1	†Bardstown Dis	1⅜	1⅜	1⅜
6	†Barium Sta Stl	3	2⅞	2⅞
3	†BathIronWks(6% f)	5⅜	5¼	5¼
1	†Bell Airc	13	13	13
.30	Bell Tel Can (8)	166	166	166
.50	Bell Tel Pa pf (6½)	116⅛	116	116
1	†Bellanca Airc	4	4	4
3	†Ber & Gay Furn	1⅜	1¼	1¼
2	†Berk & Gay F war	⅜	⅜	⅜
2	†Birds S Fdy(½g)	9⅛	9⅛	9⅛
6	Bliss E W	9⅝	9⅛	9⅛
1	†Blue Ridge (.15g)	1⅜	1⅜	1⅜
.10	Bohack (HC) 1 pf	20	20	20
3	†Bourjois	4⅝	4⅝	4⅝
1	Bown Bilt H 2 pf	2	2	2
3	†Breeze Corp	7⅛	7	7
6	†Brewster Aero	4⅛	3⅞	4⅛
1	†Bridgpt Mach(¾g)	13⅛	13⅛	13⅛
2	Brill A	5⅛	5⅛	5⅛
11	Brill B	2⅛	2	2
.50	Brill pf	29	29	29
2	†Brillo Mfg (.80)	8⅝	8⅝	8⅝
.50	Brown Co pf	52	52	52
3	†Brown F&W(1.05g)	8⅝	8½	8½
1	†Brown F Dist	4¾	4¾	4¾
1	Buckeye P L (3g)	47	47	47
3	Buf N&EP pf(1.60)	22¼	22	22
3	Bunk Hill & S(1½)	19¼	19	19
.25	Burco cv pf (3)	32	32	32
	C			
2	Cab & Wire A	1	1	1
19	Cab & Wire B	⅛	⅛	⅛
7	†Cab El Prod vtc	½	½	½
2	Can Marc Wire	1½	1½	1½
5	Carib Syn (½h)	1⅛	1⅛	1⅛
8	†Carnegie Met	2	1¾	1¾
.10	Caro P&L $6 pf (6)	75	75	75
.70	Caro P&L $7 pf (7)	79	78½	78½
14	Carrier Corp	41⅞	38½	38½
2	†Carter (J W)(.60g)	7	7	7
2	†Casco Prod (2¾g)	19	19	19
7	†Catalin Am	3¾	3½	3½
1	Celluloid	5	5	5
.25	Celluloid pf	30	30	30
.45	Celluloid 1 pf (4k)	75	75	75
13	Cen & Sw Ut	2	2	2
2	Cen Hud G&E(.80)	14¼	14¼	14¼
.10	Cen M Pw 7% pf(7k)	85¼	85¼	85¼
3	†Cen Ohio St (.85g)	9¾	9½	9½
5	Cen St El	⅞	⅞	⅞
2	Chief Cons	¾	¾	¾
.75	Childs pf	59¾	59½	59¾
74	Cities Service	2⅛	2	2
5	Cit Serv pf	24	23½	23½
6	City Auto Stpg(.45g)	7	6¾	7
18	Claude Neon Lts	1½	1½	1½
3	†Cleve Tract	8	7⅞	8
1	Club Al Uten	1¼	1¼	1¼
19	†Colon Develop	2⅜	2⅜	2⅜
2	†Colo Fuel & I war	7½	7¼	7½
1	Colts Pat F (1⅛g)	55	55	55
5	Colum O & G	5	4⅞	4⅞
6	†Comwlth Edis(1¼)	26⅞	26⅛	26⅞
5	Comwlth & So war	⅛	⅛	⅛
.75	Comm Pw & Lt 1 pf	23¾	23½	23¾
.50	†Comm Pub Svc(1a)	21½	21½	21½
1	†Compo Sh M vtc(1)	13½	13½	13½
4	†Cons Biscuit	3⅛	3	3
47	Cons Cop Min	6¾	6	6¼
1	†Cons G&EBal(3.60)	68½	68½	68½
4	†Cons Gas Ut	1¼	1¼	1¼
1	†Cons Ret Strs	4⅞	4⅞	4⅞
3	Cons Stl Corp	5¼	5⅛	5¼
2	Cont Oil Mex	½	½	½
.10	Cook Paint&V pf(4)	54	54	54
4	†Cooper-Bess	11½	10⅝	10⅝
9	†Cord Corp	2⅞	2⅝	2⅝
2	†Corroon & Rey	3¾	3¾	3¾
8	†Cosden Petro	3⅛	3⅛	3⅛
1	†Cosden Pet pf(⅜g)	17¼	17¼	17¼
10	Creole Pet (½g)	25	24	24⅜
5	Crocker Wh	8⅞	8½	8½
3	†Croft Brewing	⅞	⅞	⅞
2	Crown C Intl A(1)	10⅞	10⅞	10⅞
2	†Crown Drug	2	1⅞	2
3	†Cusi Mex	⅛	⅛	⅛
	D			
1	Darby Pet (½)	9½	9½	9½
1	†Dayton Rub	13¼	13¼	13¼
.50	†Dayton Rub A(4k)	21½	21½	21½
1	Dennison Mfg 1 pf	71	69	71
5	†Derby Oil	4⅞	4⅞	4⅞
1	†Detroit Gasket (1)	10¾	10¾	10¾
1	Det Gray Ir (.04)	1⅝	1⅝	1⅝
1	†Det Pap Prod(¼)	3⅞	3⅞	3⅞
2	†Det Stl Pr (1½g)	29	28	28
2	†Divco Tw Trk(.40)	3½	3½	3½
1	†Dobeckmun (1.40)	15	15	15
3	Domin St & Coal	16⅜	16	16
.25	Douglas Shoe pf	22	22	22
1	†Driver-Harris (1½)	23½	23½	23½
1	†Dubilier Con (.15g)	2¼	2¼	2¼
3	†Duro Test (.40a)	5⅛	5⅛	5⅛
	E			
1	Eagle P Lead(.30g)	13	13	13
3	East Gas & F	4⅛	4	4
.50	East G&F 6% pf(3)	41½	41½	41½
.25	EastG&F pr pf(4½)	57	57	57
1	East Sta Corp	2⅛	2⅛	2⅛
1	†Easy WashMB(¾g)	6½	6½	6½
1	†Eisler Elec (3%f)	1⅝	1⅝	1⅝
124	El Bond & Sh	11½	10½	10⅝
4	El Bd & Sh pf (6)	60	57½	57½
2	El P & L war	6	5⅜	5⅜
1	†Elect Share	2½	2½	2½
1.50	Elect Shov Coal pf	7¾	7¾	7¾
2	†Electrol vtc	2⅞	2½	2⅝
1	Emp G&F 6% pf	28	28	28
5	†Equity Corp	1⅛	1⅛	1⅛
8	Evans Wallo	⅛	⅛	⅛
8	†Ex-Celo-o Cor(.60g)	11⅜	11⅛	11⅜
	F			
1	†Fairchild Av	3⅛	3⅛	3⅛
1	†Feror Enam (1½g)	27⅜	27⅜	27⅜
3	†Fidelio Brew	⅜	⅜	⅜
.10	Fst Nat St 1 pf(7)	113⅞	113⅞	113⅞
6	Fisk Rub	7⅝	7¼	7¼
.50	Fla P&L $7 pf	31¼	31¼	31¼
10	Ford M Can A(1)	19	18¾	18¾
1.50	Ford M CanB(1)	19½	19½	19½
3	Ford Mot Ltd(.213g)	6	6	6
2	†Froed G (1.35g)	9½	9¼	9¼
	G			
2	†Gen Alloys	3	2⅞	3
3	Gen Firepfg (.85g)	17½	17	17
2	Gen Invest	⅛	⅛	⅛
4	†Gen Tel (1a)	13½	13⅛	13⅛
.25	Georg Pw pf(6)	66⅜	66⅜	66⅜
19	Glen Alden (¼g)	7⅞	7¼	7¼
1	Godchaux Sug B	14⅛	14⅛	14⅛
1	Goldfield Con	⅛	⅛	⅛
2	Gorh Mfg vtc (2¼g)	25½	25	25½
2	†Grand Nat Films	1⅞	1⅞	1⅞
1	Gray Tel P S (1)	6½	6½	6½
.60	Gt Atl & P nv (6a)	79	77½	77½
.50	Gt Nor Pap (1a)	34	34	34
1	Greenf T & D	10⅛	10⅛	10⅛
17	Groc Str Prod rt	1-32	1-32	1-32
19	Gulf Oil (¾g)	46	43	44
	H			
4	†Harvard Brew	1¼	1¼	1¼
1	†Hearn D S (1.65g)	11	11	11
6	†Hecla Min (.70g)	11⅜	11⅛	11⅛
1	Horn & Hard (2)	28⅛	27½	27½
26	†Hud B M&S (¾g)	23	22⅛	22⅛
8	Humble Oil (1⅜g)	68	67	67
1.50	†Huyler's pf st	11	11	11
	I			
10	Ill Iowa Pow	4⅛	4	4
4	Ill Iowa P div ct	6⅜	6	6
4	Ill Iowa Pow pf	18¼	17⅝	17⅝
2	†Ill Zinc (¾g)	16¼	16	16
3	Imp Oil Can (½a)	19⅜	19⅜	19⅜
.25	Indus Finan pf	9¾	9¾	9¾
7	Ins Co N Am (2a)	55¼	53½	53½
1	Int Hyd-El war	½	½	½
1	Int Hyd-El pf	18½	18½	18½
25	Int Paper & Po war	6	5	5
13	Internat Pet (1½a)	32	31⅝	31⅝
1	†Inter Prod	3¾	3¾	3¾
4	†Inter Radio (.85g)	9	9	9
2	†Inter Vitamin (½)	4	4	4
1	†Inters Home E(.44)	4¾	4¾	4¾
1	†Inters Hos (2½)	28	28	28
.60	Inters Pw Del pf	6⅝	6½	6½
10	Invest Roy (.06a)	½	½	½
3	Iron Fire vtc (1.20)	18	17½	17½
4	†Irving Air Ch (1)	8	8	8
1	†Ital Superpow A	⅜	⅜	⅜
	J			
2	†Jacobs Co (½g)	11	11	11
.20	Jer CP&L 7% pf (7)	89	88	88
5	Jones & Lau Stl	49¾	49	49¾
	K			
1	†Kennedy's (.60g)	8⅞	8⅞	8⅞
.50	†Ken Rad T (⅜g)	17	17	17
1	Kings C L pf B (7)	49½	50	50
3	†Kingston Prod(.40)	3⅞	3¾	3¾
6	†Kirby Pet	4½	4½	4½
1	†Knott Corp (.30g)	9	9	9
	L			
3	Lake Shore M (4a)	49¾	48½	48½
3	Lakey F & M (.15g)	4⅛	4	4
1	†Lefcourt Real	1⅜	1⅜	1⅜
1	†Lefc Real pf	14⅜	14⅜	14⅜
1	†Lehigh C&N (.30)	6⅛	5⅞	5⅞
7	†Leonard Oil	¾	¾	¾
.25	Line Material	24	24	24
20	†Lion Oil (1a)	25½	24¾	24¾
1	†Locke Stl C (1⅛g)	12	12	12
7	†Lockheed Airc	9¼	8⅝	9
2	Lone Star G (.40g)	8⅜	8½	8½
4	Long Is Lt	3	2⅞	2⅞
1	Long Is L pf (7)	70	68	70
.50	Long Is L pf B (6)	56	56	56
2	†Loudon Pack	3	3	3
2	†Louis L&E (.40)	9⅛	8⅞	8⅞
3	McWill D (1¼g)	14⅜	13⅞	13⅞
6	†Majestic Rad & T	2	2	2
1	†Mangel Strs	4⅛	4⅛	4⅛
.20	Mangel Strs pf (5)	46½	46½	46½
1	†Margay Oil (1)	25	25	25
1	†Mapes Cons (2a)	21½	21½	21½
4	Marion St Shov	8⅝	8⅛	8⅛
2	Massey Harris	7	7	7
.50	†Master Elec (1.60)	17½	17½	17½
1	†Mead John (3a)	105	105	105
2	†Memph N G (.30g)	4⅛	4⅛	4⅛
1	†Merch & MA (.60)	4⅝	4⅝	4⅝
4	†Merritt-C & S	4⅛	4⅛	4⅛
.25	†Merritt-C & SpfA	57	57	57
4	†Mich Bumper	1⅛	1⅛	1⅛
2	†Michigan G & O	6⅛	6⅛	6⅛
1	†Mich Stl Tube (1g)	11	11	11
1	Michigan Sug	⅜	⅜	⅜
4	Mid St Pet A vtc	3	2½	2½
1	Mid St Pet B vtc	½	½	½
3	†Midwest Oil (½g)	8	7⅞	7⅞
.50	Minn M & M(1⅛g)	32	32	32
15	†Molybdenum	7⅛	6⅞	6⅞
1	Monogram Pict	2	2	2
1	†Moore (T) Dis	2⅛	2⅛	2⅛
6	†Mount City Copper	7⅛	7⅛	7⅛
3	Mount Prod (.60)	5½	5⅛	5⅛
1	†Murray O M (.90g)	13	13	13
	N			
2	†Nat Auto Fv(1½g)	20¼	20	20
10	†Nat Bellas Hess	1¼	1⅛	1¼
1	†Nat City L (½g)	11	11	11
1	†Nat Container(¾g)	9⅝	9⅝	9⅝
1	Nat Fuel G (1)	13⅝	13⅝	13⅝
1	Nat Mfr & Strs	4	4	4
5	†Nat Rub Mach	7⅛	6⅞	6⅞
3	†Nat Sug Ref (2)	20⅞	20⅛	20⅞
1	Nat Trans (.45g)	8⅝	8⅝	8⅝
7	Nat Tunnels & M	2⅝	2¼	2¼
1	†Neptune Met A	10	10	10
1	†NEngPA6%pf (6)	68	68	68
2	†N H Clock (1½)	15⅛	15	15
5	N J Zinc (2a)	73	71¼	72
1	†Newmont M (2¼g)	70	70	70
1	†NY Merchand(.80a)	12	12	12
23	†Niag Hud Pow	10⅛	9⅝	9⅝
4	†Niag Hud A war	¼	¼	¼
4	†Niag Hud B war	1¼	1¼	1¼
1	†Niag Hud 1 pf (5)	78	78	78
2	Niles-B-P (1½g)XD	44	43	43
4	†Noma Elec (.40g)	5	5	5
3	Nor Am Lt & Pow	2	2	2
1	Nor Am L & P pf	45	45	45
4	†Nor A R A (2g)	30⅝	30	30
1	†Nor A R B (2g)	29	29	29
1	†Nor A R pr pf (3)	49	49	49
10	†Nor Europ Oil	⅛	⅛	⅛
3	Nor St P A	13½	12½	12½
1	†Nowest Eng (1g)	15	15	15
	O			
.50	Ohio Brass B(2¼g)	40	40	40
.20	Ohio Pow pf (6)	109	108¾	108¾
.10	Ohio Pub Svc pfA(7)	101½	101½	101½
	P			
1	†Pac Can (½g)	8	8	8
14	Pac G&E 1 pf (1½)	28½	28	28
2	Pac G&E 5½pf(1⅜)	26½	26½	26½
1	†Pac Pub Svc	4⅜	4⅜	4⅜
2	Pac P Slstpf(1.30)	19¼	19⅛	19⅛
.50	†Pac Tin spl (2a)	38½	38½	38½
20	†Pantepec Oil	6	5¾	5¾
1	Parker Pen (2)	16	16	16
6	†Parker R & R(.80g)	21¼	21	21
7	†Pender Gr B	5⅛	5⅛	5⅛
1	Penn-Mex Fuel (½e)	3⅛	3⅛	3⅛
52	Pennroad (¼e)	3⅛	3	3
.30	Pa P&L $6 pf (6)	84	82¾	82¾
2.50	Pa P&L $7 pf (7)	89	88⅛	88⅛
.25	Pa Salt (5¾g)	140½	140½	140½
1.75	Pepperell (6a)	90¼	86½	86½
1	†Pharis T&R (.60)	5¼	5¼	5¼
1	†Phoenix Sec (¼a)	4¼	4¼	4¼
1	†Pioneer Gold (.40)	3½	3½	3½
1	Pitney-Bowes (.40)	6⅛	6⅛	6⅛
2	†Pitts Forg	10⅝	10⅝	10⅝
.70	Pitts&Lake E (4¼g)	68	67	67
1	†Pitts Metallu (1a)	10⅛	10⅛	10⅛
4	Pitts Pl Gl (5½g)	100½	96½	96½
5	†Plea Val Wi(.15g)	1½	1⅜	1½
2	†Potrero Sugar	1	1	1
2	Powdr & Alex(.55g)	5⅞	5⅜	5⅜
1	Premier Gld (.12a)	2⅛	2⅛	2⅛
1	Prov Gas (.80)	8⅜	8⅜	8⅜
.50	PS Ind $7 pr pf	33½	33	33
.20	PS Ind $6 pf	18⅝	18	18
	R			
.75	Rwy&Lgt Sec(.30g)	13	12½	12½
.30	Raym Conc (1a)	26	26	26
1	Raytheon Mfg	3⅜	3⅜	3⅜
22	†Red Bank Oil	5½	4¼	4¼
1	Reybarn Inc (.10g)	3⅞	3⅞	3⅞
1	Reynolds Inv	1⅛	1⅛	1⅛
3	†Rome Cable	8	8	8
1	†Root Pet (¼g)	4⅛	4⅛	4⅛
.30	†Royal Type (4¾g)	55¼	55¼	55¼
2	†Russeks F Ave (½)	8⅝	8⅝	8⅝
6	Rustless I&S	9⅞	9¼	9¾
3	Ryan Cons	3½	3¼	3¼
	S			
.50	Saf Car H&L(6½g)	95	95	95
29	St Regis Pap	4⅞	4½	4½
.25	St Regis Pap pf	90⅛	90⅛	90⅛
2	†Schiff Co (2)	17¼	17¼	17¼
2	Segal Lock	1⅜	1¼	1¼
3	Seiberling Rub	3⅜	3⅜	3⅜
.50	Selby Shoe (1.60)	18⅝	18⅝	18⅝
29	†Selected Indus	1½	1½	1½
.50	†Sel Ind (al ct)(5½)	85½	85½	85½
.50	†Sel Ind pr pf (5½)	84½	83¼	83¼
1	†Seton Leather	5⅛	5⅛	5⅛
7	†Seversky Airc	2⅜	2¼	2¼
1	†Shattuck Denn	11	10¼	10¼
8	Shaw W&P (.80)	23⅛	22⅝	23
4	Sherwin-Wms (4a)	94	87	87
1	†Silex (¼g)	7⅛	7⅛	7⅛
1	†Simmons Har & Pt	2⅜	2⅜	2⅜
2	†Simplicity Pat(½g)	7⅞	7⅞	7⅞
2	†Sonotone (.10g)	1⅞	1⅞	1⅞
1	†Soss Mfg (½)	4⅞	4⅞	4⅞
2	†So Coast (.30g)	4⅛	4⅛	4⅛
1	So Penn Oil (1½a)	42½	42½	42½
.40	So Cal Ed pf (1½a)	35¼	35	35¼
6	So C Ed B pf (1½)	27⅛	27	27⅛
1	So C Ed C pf (1⅜)	25	25	25
6	Southl Roy (.40)	8⅛	8	8
1	†Stand Brew	¼	¼	¼
2	†St Oil Ky (1a)	18⅝	18¼	18⅝
1	†St Oil Neb (¼g)	8⅝	8⅝	8⅝
5	†St Oil Ohio (1)	28¾	28	28
7	St Pow & Lt	1⅛	1⅛	1⅛
1	St Pow & L B	1½	1½	1½
2	†Stand Prod (¾g)	13⅝	13¼	13¼
10	†Stand Sil-Lead	¼	¼	¼
2	†Stand Stl Sprg	11½	11⅜	11½
2	†Starrett Corp vtc	3⅛	3	3⅛
.50	Stein (A)&Co (.90g)	16	16	16
1	†Sterchi Br Strs	6½	6½	6½
2	†Sterl Alum Pr(¾g)	7½	7½	7½
6	†Sterling Brew(¼g)	5½	5⅜	5⅜
1	†Sterling Inc (.20a)	3½	3½	3½
.50	†Stroock & Co (2)	16¾	16¾	16¾
17	†Sunray Oil (.15g)	3⅛	3	3
3	†SunrayO cvpf(2¾)	35	33½	33½
.25	Superior Port CemB	14	14	14
.25	†Swiss-Am El pf	112½	112½	112½
	T			
3	Taggart	6¼	5⅞	5⅞
2	†Tastyeast A	⅝	⅝	⅝
13	Technicolor (½g)	23½	22¾	23
2	†Texon Oil (.60)	4½	4⅜	4½
.50	Thew Shovel	20	20	20
1	†Tilo Roof (1)	9¼	9¼	9¼
1	Tob Sec Ltd(.199g)	15½	15½	15½
2	†Todd Ship (2)	50	50	50
2	†Trans-Lux (.20)	3¼	3⅛	3⅛
4	†Transwest Oil	7⅜	7¼	7¼
2	†Tri-Cont war	⅞	⅞	⅞
7	Tubize Chat	14½	13½	13½
1	Tubize Chat A (4g)	50	50	50
1	†Tung-Sol Lamp	3¾	3¾	3¾
1	†Tung Sol L pf(.80)	8½	8½	8½
	U			
1	Union G Can (.60)	13⅞	13⅞	13⅞
1	†Union Invest (¾g)	8½	8½	8½
1	United Airc war	13	13	13
3	Unit Corp war	⅛	⅛	⅛
51	Unit Gas	6	5⅜	5⅜
6	Unit Gas war	1⅜	1⅛	1⅛
2	Unit Gas pf (7)	98⅝	98½	98⅝
13	Unit Lt & Pow A	3¾	3⅜	3⅜
1	Unit Lt&Pow B	3⅜	3⅜	3⅜
8	Unit Lt&P cv pf	28½	26¼	26⅞
.10	Unit NJRR&Can(10)	244	244	244
2	†Unit Shipyds A	3¼	3¼	3¼
5	Unit Shoe M (2½a)	73⅞	73⅞	73⅞
1	†Unit Specialts(1.40)	9	9	9
10	†U S & Int Sec	1	1	1
1	†US&I Sec pf(3¾k)	64¼	64¼	64¼
8	U S Foil B (½g)	8¼	8	8
2	†U S Lines pf	1½	1½	1½
1.50	U S Play Cd (1a)	22¼	21½	21½
2	U S Rub Recl	3½	3¼	3¼
1	United Stores vtc	⅛	⅛	⅛
1	†Unit Verde Ext(1g)	2⅜	2⅜	2⅜
3	†Unit WallPap(.15g)	2⅜	2⅜	2⅜
1	†UtahIdaho Sug(.15g)	2½	2½	2½
3	†Util Power & Lt	⅜	⅜	⅜
2.50	†Util P&L pf	14	13¼	13¼
5	†Util & Ind pf	2⅛	2	2
	V			
.50	†Valspar pf vtc	35	35	35
1	†VanNorm MT(1.60)	17	17	17
2	Venez Mex Oil	4⅞	4⅜	4⅜
1	†Venezuel Pet	1⅜	1⅜	1⅜
	W			
1	†Waco Airc	3½	3½	3½
2	†Wagner Bak (1.20g)	14⅛	14½	14½
2	†Walker Min	1¾	1¾	1¾
2	†WentworMfg (¼g)	3¼	3⅛	3⅛
2	†West Air Exp	5½	5½	5½
1	†West Tab & Sta(2)	20	20	20
1	†WmsOil-O-Mat(¼g)	5¾	5¾	5¾
1	†Wms (R C) (.30g)	5½	5½	5½
2	†Wilson Jones (½g)	14	14	14
2	†Woodley Pet (.40)	7½	7½	7½
16	Wright Harg (.40a)	6¾	6½	6¾
	Y			
2	†Young Stl Door new	23	22	22
1	†Yukon Gold (.12g)	1⅛	1⅛	1⅛

Short Term Securities.

(Reported by Robert C. Jones & Co., Inc.)

	Bid.	Asked.
Amer Tel & Tel 5½s, 1943	113¼	113⅝
Balt & Ohio 4½s, 1939	87½	89½
Calif Packing 5s, 1940	103½	104⅛
Caro, C'field & Ohio 5s, 1938	102⅜	102⅞
Ches & Ohio Ry 5s, 1939	106⅜	106⅞
Edison Elec Illum 4s, 1939	104¼	106⅛
Houston Oil 5½s, 1940	102¼	102⅝
Illinois Steel 4½s, 1940	107⅛	107¾
Intl Tel & Tel 4½s, 1939	82	84½
Lehigh Val Coal 6s, 1938	85	89
Lehigh Val Ter Ry 5s, 1941	99¼	100
Long Isl Gen 4s, 1938	101.16	102
Louisville & Nash 4s, 1940	106⅜	106⅞
Michigan Central 4s, 1940	103⅛	105⅛
N Y Chi & StL 6% Notes, 1938	82	85
N Y Tel Co 4½s, 1939	106½	106⅞
Penn R R Co 4s, 1943	109⅛	113
Wabash Ry Co 5s, 1939		49¼
Warner Bros 6s, 1939	83½	86½
Western Union Tel 5s, 1938	100¼	101¼

Treasury Certificates.

(Reported by Chas. D. Barney & Co.)

Rate	Maturity	Bid	Offer
2⅝	Feb. 1, 1938	100 26-32	100 28-32
3	Mar. 15, 1938	101 11-32	101 13-32
2⅞	June 15, 1938	101 26-32	101 28-32
2½	Sept. 15, 1938	101 31-32	102 1-32
1½	Mar. 15, 1939	101 1-32	101 3-32
2⅛	June 15, 1939	102 2-32	102 4-32
1⅜	Sept. 15, 1939	100 27-32	100 29-32
1⅜	Dec. 15, 1939	100 27-32	100 29-32
1⅝	Mar. 15, 1940	101 8-32	101 10-32
1½	June 15, 1940	100 27-32	100 29-32
1½	Dec. 15, 1940	100 25-32	100 27-32
1⅝	Mar. 15, 1941	100 20-32	100 22-32
1⅜	June 15, 1941	100 4-32	100 6-32
1¼	Dec. 15, 1941	99 20-32	99 22-32
1¾	Mar. 15, 1942	100 25-32	100 27-32
1¼	Dec. 15, 1938	100 24-32	100 26-32
2	Sept. 15, 1942	101 15-32	101 17-32

New York Curb Bonds

Sales in thousands.		High	Low	Close
	DOMESTIC BONDS.			
	A			
11	Ala Pow 4½ '67	78¾	78	78
10	Am G&E 5 2028	106¾	106½	106½
21	Am P&L 6 2016	87⅝	86⅛	86½
8	Ark P&L 5 '56	96	95¼	96
9	As Elec 4½ '53	43⅜	42¾	42¾
5	As G&E 5 '50	39½	39½	39½
9	As G&E 5 '68	39	38	38
1	As G&E 4½ '49 C	36¼	36¼	36¼
	B			
35	Baldw L 6 '38 xw stl	94	88	88¼
	C			
13	Can Pac 6 '42	107¼	107	107
9	Cen Ill PS 4½ '67 F	94¼	93⅝	94¼
16	Cen P&L 5 '56	90½	90⅛	90¼
3	Cen St El 5½ '54	43⅜	43¼	43⅜
6	Cen St El 5 '48	44⅜	43¼	43¼
17	Cen St P&L 5½ '53	50	49¼	49⅞
16	Cities Ser 5 '50	61	60	60½
6	Cit S P&L 5½ '49	54⅛	54	54¼
26	Cit S Pow 5½ '52	54	52¾	52¾
3	†Comwl Ed 4 '81 F	106½	106½	106½
2	Commun P&L 5 '57	70¾	70⅛	70⅛
2	Cont G&E 5 '58 A	77¼	77¼	77¼
	D			
3	Det C Gas 5 '50 B	102¾	102¾	102¾
14	†East G&F 4 '56A	81	80½	81
21	Elec P&L 5 2030	77¾	77⅛	77⅛
6	Emp O&R 5½ '42	77	76¾	76⅞
15	Fla P&L 5 '54	86½	86	86
	G			
21	Gatin P 5 '56	101½	101¼	101¼
12	Geo Pow 5 '67	89⅛	88½	89
5	Glen Ald Coal 4 '65	71	71	71
	I			
5	Ill Pow & L 5 '56C	90	89¾	89¾
4	Ill Pow & L 5½ '53	99¼	98¾	98¾
11	Ind P&L 5 '57 A	105¼	105	105
7	Inters Pow 6 '52	31½	30	30
25	Inters Pow 5 '57	47½	46⅝	46⅞
	J			
1	Jer CenP&L4½ '61C	104	104	104
	L			
3	Lehigh PS 6 2026 A	103	103	103
8	Lou P&L 5 '57	104¾	104¾	104¾
	N			
6	Nat P&L 5 2030 B	77	75¼	77
3	Nat Pub S 5 '78 ct	44⅝	44¾	44¾
4	Nevada Cal E 5 '56	78	77¾	77¾
3	N Eng G&E 5 '50	63⅛	62½	63
12	N Eng Pow 5½ '54	91½	90⅛	90⅛
18	N Eng Pow 5 '48	88	87⅞	87⅞
12	NY Pow&Lt 4½ '67	106¼	106	106
2	NY St E&G 4½ '80	99½	99½	99½
	O			
7	†Okla Nat Gas 5 '40	92½	92¼	92½
3	†Okla NatG4½ '51A	97	97	97
	P			
15	Pac P&L 5 '55	67	66¾	66¾
14	Pen Cen P&L 4½ '77	88¼	87¼	88¼
3	Peo Gas L&C 4 '81B	88½	88½	88½
20	Pied El 6½ '60 A	69½	66	66
1	†Pub S N Ill 4½ '81F	102½	102½	102½
16	Pug Sd P&L 5½ '49	74	73	73
1	Pug Sd P&L 5 '50 C	71	71	71
2	Pug SdP&L4½ '50D	66	65½	65½
	S			
10	S E P&L 6 2025A	93⅛	93	93⅛
12	†So Cal Ed 3¾ '60	102¼	101⅞	101⅞
10	†Stand G&E 6 '35	59	59	59
8	Stand G&E 6 '51	59½	58	59½
10	Stand G&E 6 '66	59⅛	58⅛	58⅝
15	Stand P&L 6 '57	55½	55	55
2	†Starrett Corp 5 '50	19¼	19¼	19¼
	T			
10	Tex El S 5 '60	98¾	98	98
9	Tex P&L 5 '56	104	103¾	103¾
5	Toledo Ed 5 '62	108	108	108
10	Twin CRT 5½ '52 A	71	70½	71
	U			
15	Unit L&P 6½ '74	66	64	64
1	Unit L& P 6 '75	62½	62½	62½
3	Un L & Ry 5½ '52	73¾	73¾	73¾
5	Utah P&L 6 2022 A	85¼	85	85
	W			
5	W Newsp Un 6 '44	46	44½	45¾
7	W Tex Ut 5 '57 A	88¾	88⅝	88⅝
2	†Wisc P&L 4 '66 A	94⅛	94⅛	94⅛
	Y			
5	York Rys 5 '37	86½	86½	86½
	FOREIGN BONDS.			
1	Cauca Val 7 '48	8¾	8¾	8¾
5	Ger C Mun 7 '47	20⅛	20⅛	20⅛
3	Ger C Mun 6 '47	20⅛	20⅛	20⅛
4	It Sup Pw 6 '63 A	52¾	52⅝	52⅝
7	Mendoza Pr 4 '51 st	95½	95	95½
4	Rio de Jan 6½ '59	19¾	19½	19½

†Matured bonds. Negotiability impaired pending investigation.

†Officially listed on application by the corporation.

Other securities are admitted to dealing as "unlisted" on application of a regular member and approval by the listing committee and the Board of Governors.

Rates of dividends in the foregoing table are annual disbursements based on the last quarterly or semi-annual declaration. Unless otherwise noted, special or extra dividends are not included.

XD—Ex dividend. XR—Ex rights. (a) Also extra or extras. (b) Including extra or extras. (e) Paid last year. (f) Payable in stock. (g) Declared or paid so far this year; no regular rate. (h) Cash or stock. (k) Accumulated dividend paid or declared this year. (ur) Under rule. (ww) With warrants. (xw) Without warrants. (war) Warrants.

Money Markets

Foreign Exchange.

New York, Oct. 8 (AP).—Great Britain in dollars, others in cents.

Great Britain, demand, 4.95⅜; cables, 4.95⅜; 60-day bills, 4.94¾.

France, demand, 3.30; cables, 3.30.

Demand Rates.

Italy	5.26¼	Czecho'vakia	3.50
Belgium	16.86	Yugoslavia	2.33
Germany		*Austria	18.88
Free	40.17	Hungary	19.75
Registered	21.35	Rumania	.76
Travel	25.70	*Argentina	33.05
Holland	55.29	*Brazil	8.80¼
Norway	24.89	Tokyo	28.87
Sweden	25.54	Shanghai	29.65
Denmark	22.12	Hongkong	31.05
Finland	2.20	Mexico City	27.80
Switzerland	23.00	Montreal in	
Portugal	4.50½	New York	100.06¼
Greece	.91⅛	New York in	
Poland	18.91	Montreal	99.96¾

*Nominal.

New York.

Call money steady, 1 per cent all day. Prime commercial paper, 1 per cent. Time loans steady, 60-90 days, 1¼; 4-6 months, 1½ per cent. Bankers' acceptances unchanged. Rediscount rate, New York Reserve Bank, 1 per cent.

Bar silver steady and unchanged at 44¾.

London.

Money and discount rates unchanged. Bar silver steady, up 1/16 at 20d (sterling price equivalent to 44.60 cents). Bar gold unchanged at 140s 6½d (sterling price equivalent to $34.81).

Paris.

Three per cent rentes, 73 francs, 15 centimes; 4½ "A," 75.75; 4½s, 1937, 104.95. Exchange on London, 150.20. The dollar was quoted at 30.33.

Federal Land Bank Bonds.

(Reported by Robert C. Jones & Co., Inc.)

Rate	Maturity	Bid	Asked
3	May, 1956-46	100⅝	101
3	Jan., 1956-46	100½	100⅞
3	July, 1955-45	100½	101⅛
3¼	May, 1955-45	102	103⅛
4	July, 1946-44	108⅞	109⅛
4	Nov., 1957-37	100⅛	100⅝
4	May, 1958-38	101⅛	102
4¼	May, 1957-37	100⅛	100⅞
4¼	Nov., 1958-38	103⅝	103⅞

D.C. Bandsmen Win Suit for $4,000 Wages

District Must Pay Guard Group Back Pay, City Judge Rules.

Twenty-six members of the District National Guard Band won their fight to secure back pay from the District yesterday when Municipal Court Judge Nathan Cayton held that they were entitled to additional compensation for 1933, 1934 and 1935. Most of the claims arose from parade duty.

Payment of the claims had been disputed by the District government on the theory the bandsmen should have been paid by the Federal Government. Judge Cayton stated "this suit has been properly filed against the District of Columbia and not against the Federal Government."

Bandsmen, together with the amounts they will receive, are: James C. Ireland, $72; Francis J. Govan, $194.60; Frtd O. Briggson, $72; Joseph Berst, $72; Eugene F. Gass, $189.40; Everett R. Rose, $84; Otto Hammerbacker, $122; Ralph P. MacConnell, $111.40; Ralph J. Duffie, $194.60; Clyde C. Gaskill, $186.60; Robert R. Rock, $118.20; Arthur C. Fisher, $64.60. Max W. Esberger, $197.40; Walter L. Redfield, $201.40; Leroy Mondereau, $133; Harry H. Meiners, $229.70; Norval D. Guerrier, 197.40.

Andrew M. Smith, $201.40; Tell M. Petersen, $201.40; Edward S. McGrath, $122; Harry M. Hitchcock, $182.60; Albert B. Crosswait, $194; James R. Russell, $125.40; Norman L. Goldman, $239; Frederick H. Fletcher, $201.40, and Meyer N. Goldman, $396.

Attorneys Dean Hill Stanley and Joseph R. McCuen, representing the bandsmen, estimated slightly more than $4,000 would have to come out of the District's coffers to meet the judgments.

Austria Keeps Treaties, Von Schuschnigg Boasts

Vienna, Oct. 8 (AP).—Chancellor Kurt von Schuschnigg told 40,000 members of the Fatherland Front tonight, in an indirect reference to President Roosevelt's appeal for observance of treaties, that Austria scrupulously observes her international agreements.

The chancellor was bareheaded and deeply earnest as he faced the mass meeting before the city hall and declared Austria's biggest job was to keep out of quarrels which disturb Europe.

"Happily, there are no Austrian volunteers in Spain," he observed.

Wounded British Envoy Given Honors in Manila

Manila, P. I., Oct. 8 (AP).—Sir Hughe Knatchbull-Hugessen, British Ambassador to China, wounded by machine-gun bullets from a Japanese plane several weeks ago, arrived here from Shanghai today.

The ambassador appeared weak and ill as he limped ashore. He was greeted by a 19-gun salute and then reviewed the United States troops forming an honor guard.

Indiana Governor Pleads for Truce In Dairy Walkout

Indianapolis, Oct. 8 (AP).—Gov. M. Clifford Townsend urged tonight that a truce be called in strikes at two dairies, and an ice cream company here, and that all Indianapolis dairies resume deliveries.

Entering the disagreement for the first time, the Governor announced, "it is my intention to bring about a settlement without causing an increase in the price of milk to consumers, or a decrease in the price of milk to farmers."

He suggested representatives of the dairy operators, the striking union and the State milk control board, form a committee to audit books of the dairies to determine whether higher wages could be paid. He urged that a truce be in effect until the committee could make a report.

Truck drivers were on strike for new wage and working contracts.

Indianapolis, Oct. 8 (AP).—Joseph Williams, business agent of the Teamsters and Chauffeurs' Union, announced tonight strikes had been called at all Indianapolis furniture stores, and at the Beech Grove Bus Co. for union recognition and better working conditions.

What's Going On and Where

Luncheons.

Lawyers Club, Mayflower Hotel, 12:45 p. m.

Dinners.

Metropolitan Police School No. 2, Mayflower Hotel, 7 p. m.

Meetings.

Philosophical Society of Washington, Cosmos Club, 8:15 p. m.

Washington - Baltimore Psychoanalytic Society, Shoreham Hotel, 8:30 p. m.

Gridiron Club, Willard Hotel, 12 noon.

Ellis Island committee of the D. A. R., Willard Hotel, 8 p. m.

Ship Movements

At New York.

Arrived Yesterday.

Hamburg, from Hamburg.

Arrive Today.

No arrivals scheduled.

Arrive Tomorrow.

Britannic, for Havre.
Caledonia, from Glasgow.
Veragua, from Port Limon.

Sailing Today.

American Shipper, for Cobh.
Bergensfjord, for Bergen.
Black Condor, for Rotterdam.
Conte di Savoia, for Gibraltar.
Kolsnaren, for Gothenburg.
Marthara, for Lisbon.
Scythia, for Galway.
Volendam, for Rotterdam.

Sailing Tomorrow.

No sailings scheduled.

U. S. Treasury Receipts.

By the Associated Press.

The position of the Treasury on October 6:

Receipts, $73,371,440.41; expenditures, $83,777,104.46; balance, $2,843,305,431.91; customs receipts for the month, $7,727,-954.76.

Receipts for the fiscal year (since July 1), $1,741,355,536.06; expenditures, $2,087,-365,826.09, including $563,069,757.63 of emergency expenditures; excess of expenditures, $346,010,290.03; gross debt, $36,935,599,274.59, a decrease of $1,252,-806.83 under the previous day; gold assets, $12,765,329,812.17, including $1,233,-839,637.09 of inactive gold.

Daily Cross Word Puzzle

ACROSS.

1 Pastoral or rustic
8 Weary
13 Enliven
14 Idolize
15 Oriental guitar
16 Make over
18 Oil of rose petals: variant
19 Cover
20 Kind of bean
21 Went ahead
22 Money hoarder
24 Insect's egg
25 Call forth
27 Comparative ending
29 As far as
30 Pertain
32 Elocutionist
34 Type of railway: colloq.
35 Negative
36 Stir
37 Head covering
39 Parts of plants
41 Ripple against
44 Send out
46 Existed
47 Daily food and drink
48 Expands
50 Watered appearance
51 Day's march
52 Less thick
54 Withered
55 Compositions for six

DOWN.

1 Situated at the base
2 Join
3 Fortress
4 Persian poet
5 Roman household god
6 Pronoun
7 Cherry color
8 Head covering
9 Object of intense devotion
10 Sculptor who carved "The Thinker"
11 Hermit
12 Common informer
17 City in Holland
19 Similar
22 Small engine
23 Coarse grasses
26 Moving wagon
28 Old piece of cloth
30 Moves back
31 Dweller in Elam
32 Grooves
33 Kind of light woolen dress fabric
36 Brags
38 Pertaining to the hair
40 Be indebted
42 French court judgment
43 Equals
45 Narrow fabric
47 Collection of type
49 Spread for drying
50 Mingle
53 That man

YESTERDAY'S ANSWER.

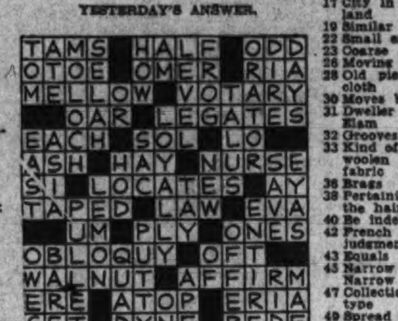

Copyright, 1937.

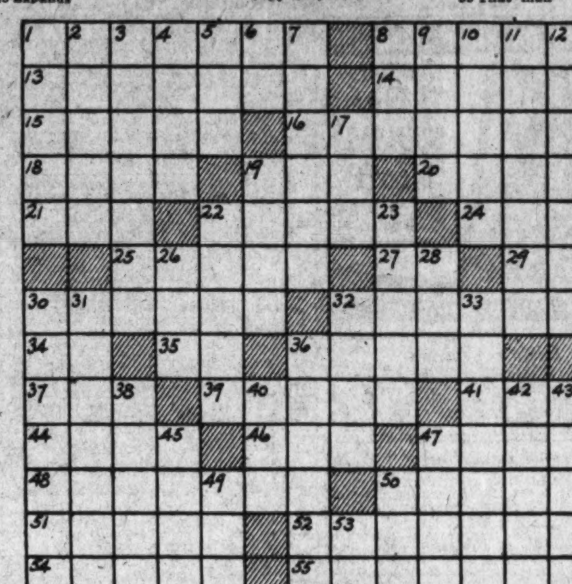

Contract

By Mrs. Ely Culbertson

Today's hand was played in a large duplicate tournament and produced remarkably different results at various tables. Many of the players who held the North hand held the rebid of two hearts. This was invariably passed by the South players, and the hand was played for less than a game. Some of the North players made the rebid of two diamonds (as in the case of the table reported below). Even then, however, Smith failed to show the strength of his intermediates, and the hand was played for less than game.

Only two tables got to three no-trump, both of them by the bidding reported below. Only one of the two dcelarers, however, made his contract.

North, dealer.
Neither side vulnerable.

North: ♠ A 10; ♡ A Q 6 3 2; ♢ K 10 5 4; ♣ K 7
West: ♠ Q 8 5 4; ♡ K; ♢ A 8 6 2; ♣ A 10 8 3
East: ♠ 9 7 3 2; ♡ 10 9 8 7; ♢ Q 3; ♣ 9 6 4
South: ♠ K J 6; ♡ J 5 4; ♢ J 9 7; ♣ Q J 5 2

The bidding:

North	East	South	West
1♡	Pass	1 N T	Pass
2♢	Pass	2 N T	Pass
3 N T	Pass	Pass	Pass

At both tables the opening lead was a low club. Each declarer allowed the lead to ride around, the Jack being required to take East's nine-spot. Since the hearts were the main hope for the contract, each declarer tackled that suit. But one declarer led the Jack of hearts, and the other led low.

The one who led the Jack of hearts soon found out, to his disgust, that he had set up two heart tricks for the opponents. Since he could not afford to let the opponents win two heart tricks he could no longer develop that suit but had to content himself with two hearts, two diamonds and two clubs. An unsuccessful guess for the spade Queen held this player to eight tricks.

The other declarer, having led a low heart at the second trick, was assured of three heart tricks. The opponents were quick to take two clubs and two diamonds but could not prevent declarer from winning two spades, three hearts, two diamonds and two clubs, for his contract.

Copyright, 1937, for The Washington Post.

The Weather

Today's Sun and Tide Table

(Furnished by United States Department of Commerce, Coast and Geodetic Survey.)

			A.M.	P.M.
Sun rises....6:13		High tide....	10:47	11:11
Sun sets.....5:39		Low tide.....	5:39	5:24

Weather Conditions.

U. S. Dept. of Agriculture, Weather Bureau. Washington, Friday, Oct. 8, 7:30 p. m.

Forecast for the District of Columbia—Fair Saturday; Sunday increasing cloudiness and warmer, followed by rain in afternoon or at night; gentle north winds.

For Maryland and Virginia—Fair Saturday; Sunday increasing cloudiness and warmer, followed by rain in east portion at night and in west portion in afternoon or at night.

Conditions.

The disturbance that was central near the mouth of Hudson Strait remains practically stationary, Resolution Island, 28.92 inches. Another disturbance is advancing slowly eastward over Manitoba, Gods Lake, 30.02 inches, with a trough extending southward and southwestward to extreme western Texas, El Paso, 29.78 inches. A high-pressure area is moving eastward over the lake region, Detroit, Mich., 30.32 inches, and pressure is high from British Columbia, Kamloops, 30.26 inches, southwestward to Wyoming, Lander, 30.26 inches. During the last 24 hours rains have occurred in the Plains States, Oklahoma and the lower Missouri Valley. Temperatures have fallen in the Atlantic States and the southern Plains States.

Local Weather Report.

Temperature—Midnight, 53; 2 a. m., 51; 4 a. m., 49; 6 a. m., 47; 8 a. m., 49; 10 a. m., 53; 12 noon, 54; 2 p. m., 57; 4 p. m., 56; 6 p. m., 54; 8 p. m., 49; 10 p. m., 45. Highest, 58. Lowest, 46.

Relative humidity—7:30 a. m., 52; 1:30 p. m., 36; 7:30 p. m., 49. Rainfall (7:30 p. m. to 7:30 p. m.), none. Hours of sunshine, 11.5. Per cent of possible sunshine, 100.

Departures From Normal.

Accumulated excess of temperature since January 1, 1937, 525 degrees.

Deficiency of temperature since October 1, 1937, 4 degrees.

Accumulated excess of precipitation since January 1, 1937, 8.30 inches.

Excess of precipitation since October 1, 1937, 1.04 inches.

Temperatures and Precipitation.

Temperatures and precipitation for 24 hours ended Friday at 7:30 p. m.

	High. Fri.	Low. Thur. night.	Fri. 7:30 p. m.	Rainfall.
Washington, D. C. ..	58	46	51	....
Asheville, N. C.	68	44	54	....
Atlanta, Ga.	72	54	64	....
Atlantic City, N. J...	58	44	50	....
Baltimore, Md.	58	46	54	....
Birmingham, Ala.	74	54	66	....
Bismarck, N. Dak. ..	62	42	56	0.09
Boston, Mass.	56	32	46	....
Buffalo, N. Y.	46	36	40	0.01
Chicago, Ill.	54	40	52	....
Cincinnati, Ohio	60	38	52	....
Cheyenne, Wyo.	56	38	48	....
Cleveland, Ohio	48	42	46	....
Dallas, Tex.	84	62	82	....
Davenport, Iowa	58	38	54	....
Denver, Colo.	60	42	58	0.04
Des Moines, Iowa ...	62	34	56	....
Detroit, Mich.	50	36	46	....
Duluth, Minn.	46	28	42	....
El Paso, Tex.	92	64	88	....
Galveston, Tex.	80	72	76	....
Helena, Mont.	66	38	62	....
Huron, S. Dak.	62	36	58	0.02
Indianapolis, Ind. ...	62	42	56	....
Jacksonville, Fla. ..	86	72	74	....
Kansas City, Mo. ...	60	40	50	0.17
Little Rock, Ark. ...	68	54	64	....
Los Angeles, Calif...	92	60	80	....
Louisville, Ky.	62	42	58	....
Marquette, Mich.	42	32	36	....
Memphis, Tenn.	68	52	62	....
Miami, Fla.	86	78	82	0.02
Minneap.-St. Paul ..	56	38	46	....
Mobile, Ala.	82	70	78	....
New Orleans, La. ...	82	72	78	....
New York, N. Y.	54	44	50	....
North Platte, Nebr...	52	48	48	0.15
Omaha, Nebr.	56	42	50	0.14
Philadelphia, Pa. ...	56	44	50	....
Phoenix, Ariz.	88	54	84	....
Pittsburgh, Pa.	52	36	44	....
Portland, Me.	50	40	42	....
Portland, Oreg.	74	52	74	....
Rapid City, S. Dak...	60	42	50	0.02
Salt Lake City, Utah.	66	40	62	0.01
St. Louis, Mo.	64	48	58	....
San Antonio, Tex. ...	92	60	86	....
San Diego, Calif. ...	76	58	66	....
San Francisco, Calif.	84	60	84	....
Savannah, Ga.	78	68	70	....
Seattle, Wash.	70	50	68	....
Springfield, Ill.	58	42	56	....
Tampa, Fla.	90	74	82	....
Vicksburg, Miss.	76	56	70	....

On the Air Today

A wide variety of sports is offered this afternoon ranging from the World Series in baseball to the Rolling Rock Steeplechase, from Ligonier, Pa., at WMAL, at 4. See timetable for football games to follow the series. WJSV, at 6:45, gives a resume of women's golf.

• • • •

W. C. Handy, composer of the immortal "St. Louis Blues," appears as guest of honor of the "Saturday Swing Club," WJSV, at 7:30, and will play his original conception of the traditional "hot" tune He also will introduce "East St. Louis Blues."

John Walsh, of Washington, discusses responsibility of bench and bar in crime prevention in WJSV's "Fighting Crime" series, fed to the network, at 8. Walsh will be interviewed by Mrs. Hereford Dugan, criminologist.

• • • •

The Jack Haley variety show, with Wendy Barrie, Virginia Verrill and Warren Hull, will be heard in premiere tonight, WRC, at 8:30. (In error it was announced in this space for last night.)

• • • •

Leif Ericson Day will be observed by 4,000 Chicagoans of Norwegian descent, with an address by Mayor Edward J. Kelly, WMAL, at 10:30. With orchestra, glee club. Feature: Leif Ericson Cantata.

The Post Radio Time Table

Saturday, October 9 — Washington — Eastern Standard Time.

	WRC 316M—950KC	WMAL 476M—630KC	WOL 229M—7,310KC	WJSV 206M—1,460KC	
6:00	Gordon	....	....	....	6:00
6:15	Hittenmark	....	....	....	6:15
6:30	" "	Today's Prelude,	....	....	6:30
6:45	" "	Jim McGrath	....	....	6:45
7:00	" "	" "	Art Brown	Sun Dial......	7:00
7:15	" "	" "	" "	" "	7:15
7:30	" "	Station PDS.....	News	" "	7:30
7:45	" "	" "	Art Brown	" "	7:45
8:00	News	" "	" "	" "	8:00
8:15	Gordon	" "	" "	" "	8:15
8:30	Hittenmark	Dick Liebert	" "	" "	8:30
8:45	" "	Lucille, Lanny ...	News	" "	8:45
9:00	" "	News	Art Brown	" "	9:00
9:15	" "	Chicago	" "	" "	9:15
9:30	Streamliners	Breakfast Club	Music	Civic Forum...	9:30
9:45	Morning Glories.	Landt Trio	News; Police ...	" " ...	9:45
10:00	Nancy Swanson..	Air Sweethearts..	Marriage Clinic...	Dr. Simon	10:00
10:15	Charioteers	Raising Your	" " ...	R. Maxwell ...	10:15
10:30	National	Parents	Get Thin to Music	Let's Pretend..	10:30
10:45	Children's Frolic	Krenz's Orchestra	Ed Fitzgerald	" " ..	10:45
11:00	Three Rancheros	Patricia Ryan ...	and Company	Cincinnati	11:00
11:15	Ward and Muzzy	Minute Men	" "	Conservatory	11:15
11:30	J. Mont'g Flagg	Our Barn	U. S. Army	of Music	11:30
11:45	C'webs, Cadenzas	" "	Band	" "	11:45
	AFTERNOON PROGRAMS.				
12:00	News; Music ...	Call to Youth....	Parents Club.....	Captivators	12:00
12:15	Continentals	News	News	H. B. Derr....	12:15
12:30	Rex Battle's	National Farm	Black and White..	G. Hall's	12:30
12:45	Ensemble	and Home Hour	Sylvia Cyde	Orchestra	12:45
1:00	Happy Jack ...	" "	Sky Microphone..	Orientale	1:00
1:15	World Series	World Series	Theater Row	World Series	1:15
1:30	Baseball	Baseball	Dance Music	Baseball	1:30
1:45	" "	" "	" "	" "	1:45
2:00	" "	" "	Tony Wakeman...	" "	2:00
2:15	" "	" "	" " ...	" "	2:15
2:30	" "	" "	" " ...	" "	2:30
2:45	" "	" "	" " ...	" "	2:45
3:00	" "	" "	News	" "	3:00
3:15	" "	" "	Tony Wakeman...	" "	3:15
3:30	" "	" "	" " ...	" "	3:30
3:45	" "	" "	" " ...	" "	3:45
4:00	Army-Columbia	Rolling Rock	" " ...	Michigan-	4:00
4:15	Football Game	Hunt Club	" " ...	Northwestern	4:15
4:30	Week-End Revue	Carnegie Tech-	" " ...	Football	4:30
4:45	" "	Purdue Football	" " ...	" " "	4:45
5:00	Sundown Revue..	" "	Tea Dance......	" " "	5:00
5:15	" " ..	" "	" "	" " "	5:15
5:30	Kaltenmeyer's	" "	" "	Rhythms	5:30
5:45	Kindergarten	News	" "	Grace Vitality..	5:45
	EVENING PROGRAMS.				
6:00	News; Music ...	S. School Lesson..	Sports Resume ...	News; Music ..	6:00
6:15	Dinner Dance...	Dinner Hour	News	Arch McDonald	6:15
6:30	" " ...	" "	N. A. B. Music	Eddie Dooley ..	6:30
6:45	" " ...	" "	Album	Women's Golf ..	6:45
7:00	Top Hatters ...	The Message	" "	Labor News ...	7:00
7:15	" " ...	of Israel	" "	Calif.-Ohio Game	7:15
7:30	Grid Round-up..	Varzos' Orchestra	Citizens' Com'tee.	Saturday Swing	7:30
7:45	Kemper and Co.	Sports Shots	Tropic Terrors ..	Session	7:45
8:00	Believe it or Not	Home Towners...	Central Union	John Walsh ...	8:00
8:15	" "	" " ...	Mission	Hits, Encores ..	8:15
8:30	Jack Haley's	Linton Wells	Hancock Ensemble	Johnnie	8:30
8:45	Variety Show	Album	" "	Presents	8:45
9:00	M. Willson's	National Barn	Louisiana	Prof Quiz.....	9:00
9:15	Orchestra	Dance	Hayride	" "	9:15
9:30	"Special	" "	J. Messner's	Saturday Night	9:30
9:45	Delivery"	" "	Orchestra	Serenade	9:45
10:00	Jamboree	"Gun Smoke	Art Brown	Hit Parade....	10:00
10:15	"	Law"	Howard Orchestra	" "	10:15
10:30	"	Leif Erickson	G. Olsen's	" "	10:30
10:45	"	Day	Orchestra	M'garet McCrae	10:45
11:00	News; Music ...	News	News; Orchestra..	Arthur Godfrey	11:00
11:15	Molina's Orch...	Slumber Hour....	Alpert's Orchestra	" "	11:15
11:30	Midnite Frolic...	" "	B. Cummins'	News; Orch...	11:30
11:45	" " ...	" "	Orchestra	Felton's Orch..	11:45
12:00	Eddie Rogers'	Night Watchman	Leo Reisman's	Bob Crosby's	12:00
12:15	Orchestra	(Until 2 a. m.)	Orchestra	Orchestra	12:15
12:30	Rudy Valee's	....	Wayne King's	Art Shaw's	12:30
12:45	Orchestra	....	Orchestra	Orchestra	12:45
1:00	Sign Off	....	Sign Off	Sign Off........	1:00

Sports . . . Peace Poll

Sunday Post Features

SPORTS COVERAGE

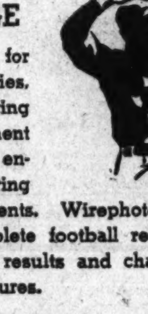

Tomorrow is a banner day for sports fans. The World Series, local and national football, racing and the women's golf tournament hold the spotlight. The Post's enlarged sports section will bring you the story of all sports events. Wirephoto gives you the picture story. Complete football results, a page of sports pictures, race results and charts are but a few of the many big features.

POLL ON NEUTRALITY

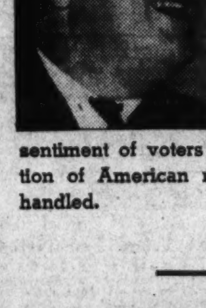

The current nation-wide poll by the American Institute of Public Opinion is particularly significant and timely in view of the present war scare throughout the world and President Roosevelt's Chicago speech. Tomorrow the American Institute of Public Opinion will express the sentiment of voters from coast to coast on the question of American neutrality and how it should be handled.

Special Features

This special coverage of sports and opinion is augmented by an imposing list of special features, including the newest additions to The Sunday Post's all-star comic strip family. They are "Terry and the Pirates," "Smitty," and "Prince Valiant," three exciting and humorous comics. New Sunday Post features include the famous pirate stories by Charles Driscoll; a brand new dog column by George Berner, who writes with emphasis on dog news of importance to Washington.

The Washington Post
FOR HOME DELIVERY
Call NAtional 4200

Vital Statistics

Deaths.

Albert B. Swift, 79, U. S. Soldiers' Home.
James Norfolk, 77, Casualty Hospital.
Mary L. Oneill, 77, 1440 M st. nw.
Charles W. Facey, 71, 1404 Monroe st. ne.
Drucilla F. Jenkins, 68, 3128 Dumbarton ave. nw.
Frank L. Scott, 64, St. Elizabeths Hosp'l.
Margaret B. Guiney, 61, Walter Reed Hospital.
Dorothy Grant, 57, Gallinger Hospital.
Mary K. Hesson, 56, 2125 G st. nw.
Jane Hughes, 53, Garfield Hospital.
Mathilda Thorneton, 44, Geo'town Hosp'l.
Robert L. Hicks, 42, 2650 Wisconsin ave.
George S. Ellis, 39, Georgetown Hospital.
Barbara Hopkins, 36, Garfield Hospital.
Thomas M. White, 23, Garfield Hospital.
James L. Stein, 21, Emergency Hospital.
Nannie & Padie, 70, 123 Randolph pl. nw.
Charles F. Roy, 65, Freedmen's Hospital.
Oliver H. Lewis, 64, 4411 Dix st. ne.
John H. Boyd, 64, 62 Defrees st. nw.
Clifton Saunders, 51, 47 Myrtle st. ne.
William L. Dulany, 40, 2111 2d st. nw.
Susie Wood, 36, Gallinger Hospital.
Mildred L. Harod, 29, 909 45th pl. ne.
Eunice Tucker, 28, Gallinger Hospital.
Edith Ravenelle, 24, Freedmen's Hospital.
Nannie S. Kee, 19, 612 44th st. ne.
Henry Thompson, 19, Providence Hosp'l.
James Paulson, 9 mos., Children's Hosp'l.

Births.

Oscar L. and Helen I. Steidel, boy.
Jesse I. and Ruth W. Basnall, boy.
John H. and Della Harron, boy.
Andrew and Carrie Buckler, boy.
Harry A. and Thelma Zeigler, boy.
Wayne H. and Margt. E. Morris, boy.
Harold J. and Helen I. Pudney, boy.
Edward T. and Alice M. Smolinski, boy.
Benj. M. and Blanche H. Wise, boy.
Randall C. and Kathleen D. Degges, girl.
Carroll and Catherine Randall, girl.
Eugene J. and Louise E. Roberts, girl.
James N. and Anne Sullivan, girl.
Jas. T. and Wilhelmine C. Wallace, girl.
Emil A. and Muriel Marecki, girl.
Arthur J. and Mauline M. Herzog, girl.
James D. and Ruth E. Shirley, girl.
C. Robert and Eunice E. Gardell, boy.
Gustav A. and Blanche E. Justusson, boy.
John H. and Abbie H. Burton, boy.
Alfred H. and Mary L. Smith, boy.
Stafford and Yetta F. Appel, girl.
George W. and Ouida L. Young, girl.
Shirley C. and Marguerite Chadwell, girl.
Forrest and Lucille McDaniel, girl.
Kemp H. and Edna B. Miah, boy.
William A. and Dorothy M. Kanten, boy.
Robert S. and Mary E. Bunel, boy.
Vincent B. and Mary H. Morelli, boy.
Ernest J. and Elsie P. Robinson, boy.
Norman A. and Sarah E. B. Chaney, boy.
James M. and Sarah J. Proctor, boy.
Albert and Christine Peacock, boy.
Everett C. and Florence G. Hinson, boy.
William B. and Gladys Shanahan, girl.
Ralph E. and Alcase Pope, girl.
George R. and Margery B. Powell, girl.
William K. and Irvel E. Boone, girl.
Sadler H. and Vanita R. Burrow, girl.
Thomas G. and Agnes L. Hodges, girl.
Harry and Martha Wolf, girl.
John R. and Catherine M. Barry, girl.
Frank and Edith Sherrow, boy.
Elmer M. and Lottie M. Pettit, boy.
John T. and Lela E. McVearry, boy.
McKendree P. and Jane Skinner, boy.
Stephen A. and Florence Molnar, girl.
Leeland A. and Margt. E. Cline, girl.
Howard O. and Mary Thompson, girl.
Beverly C. and Dorothy E. Biser girl.
Esmond C. and Mamie Langley, girl.
Saliss H. and Priscilla L. Grasty, girl.

Licensed to Marry.

William Ross Plant, 25, Lanham, Md., and Rosemary O'Brien, 21, of 1000 Massachusetts avenue northeast. The Rev. George B. Stratmeier.

Arthur Leo Lansdale, jr., 21, 1422 Irving street northeast, and Marilyn Mae Miller, 20, 5040 New Hampshire avenue northwest. The Rev. F. E. Montgomery.

Joseph Davidson Easley, 24, 1706 Sixteenth street northwest, and Frances Harrison McNeill, 24, 3212 Garfield street northwest. The Rev. W. S. Abernethy.

Roy Robert Clinkinbeard, 25, 1124 Twelfth street northwest, and Celia A. Parsons, 28, 5202 New Hampshire avenue northwest. The Rev. H. W. Burgan.

Howard Abram Whitebread, 28, 709 East Capitol street, and Dorothy Lucile Brewton, 27, 125 R street northeast. The Rev. S. B. Daugherty.

Paul Augustine Herfurth, 23, 53 Quincy place northeast, and Beverley Irene Tydings, 21, 7133 Georgia avenue northwest. The Rev. A. L. Healy.

Oscar Hugh Taylor, jr., 21, 532 First street southeast, and Eleanor June Qualls, 21, 3130 Chestnut street northeast. The Rev. Homer A. Kent.

Harry Davis, 23, 1400 First street northeast, and Lillie Furash, 20, 3701 Macomb street northwest. Rabbi S. H. Metz.

Allen Stuart Mitchell, 29, 4500 Dexter street northwest, and Nell Geraldine Finnell, 27, 1601 Sixteenth street northwest. The Rev. R. J. Froehlich.

J. McKenney Berry, jr., 26, 1336 Thirtieth street northwest, and Sarah Louise Kramer, 22, 1315 Holly street northwest. The Rev. Paul D. Wilbur.

Walter Stoner Beggs, 46, and Mary Rose Parrell, 45, both of Mount Savage, Md. The Rev. Louis Miltenberger.

David Mullilan, 34, and Beckie Cohen, 37, both of Richmond, Va. Rabbi Harry Silverstone.

Henry B. Key, 22, 309 R street northwest, and Fannie Burt, 20, 1749 T street northwest. The Rev. V. N. S. Hughes.

Charles W. Rainey, 23, 1643 Thirteenth street northwest, and Elizabeth C. Payton, 22, same address. The Rev. V. N. S. Hughes.

Bernard Andrew Brown, 20, 1339 C street southeast, and Bernice Agnes Bowlding, 18, 1335 C street southeast. The Rev. Henry F. Graebenstein.

EXPERT RADIO SERVICE
7 Point Service **50c**
Call Columbia 3311
Guaranteed Radio Service Co.
3442 14th St. N.W. Col. 3311

Transfers

Army Orders.

FIRST LIEUTENANT.

Frank L. Blue, jr., C. of Eng., Hawaiian Department to Cincinnati, Ohio.

SECOND LIEUTENANTS.

S. Edwin Beggs, jr., Inf., Vancouver Barracks, Wash., to Panama Canal Department.

Ned B. Broyles, Inf., Presidio of San Francisco, Calif., to Panama Canal Department.

Claude L. Crawford, Inf., Presidio of San Francisco, Calif., to Panama Canal Department.

Navy Orders.

LIEUTENANTS.

John W. C. Brand, det. VS-41 (U.S.S. Ranger); to VB-3 (U.S.S. Saratoga).

Anthony L. Danis, det. Nav. Air ta., San Diego, Calif., about October 15; to Bu. Aero., Navy Department, Washington, D. C.

John B. Webster, det. Nav. Trng. Sta., Newport, R. I., in October; to U.S.S. Tuscaloosa.

LIEUTENANT (J. G.).

Walter D. Coleman, det. Receiving Ship at New York, N. Y., about October 4; to U.S.S. Roper.

ENSIGN.

Kenneth J. Sanger, det. U.S.S. Raleigh October 13; to U.S.S. Dahlgren.

DIED.

BACON, ALLAN T. On Wednesday, October 6, 1937, at the residence of his son, Dr. A. M. Bacon, Parkville, Baltimore, Md., ALLAN THOMPSON BACON, brother of W. Elmer Bacon and Mrs. Philip Pearson. Funeral services at the above residence on Saturday, October 9, at 10:30 a. m. Interment at Glenwood Cemetery, Washington, D. C., at 1 p. m.

BALDWIN, ELIZA SCOTT. On Friday, October 8, 1937, at the Lafayette Hotel, 16th and I sts. nw., ELIZA SCOTT BALDWIN, beloved daughter of the late Dr. William L. and Cornelia Coventry Baldwin. Funeral services at Hysong's parlors, 1300 N st. nw., on Sunday, October 10, at 4 p. m. Interment Utica, N. Y. Jacksonville Times Union paper, Jacksonville, Fla., please copy.

BENDER, WILLIAM F. On Wednesday, October 6, 1937, at his residence, 222 E st. ne., WILLIAM F. BENDER, beloved husband of Ella E. Bender (nee Hinton). He is also survived by three sons, Paul S., Thomas M. and William Bender, jr., and a daughter, Mrs. Bertha Muir. Funeral from the chapel of Thomas F. Murray & Son, 2007 Nichols ave. se., on Saturday, October 9, at 2 p. m. Relatives and friends are invited. Interment Fort Lincoln Cemetery.

BRANSON, WILLIAM CHARLES. Suddenly, on Thursday, October 7, 1937, WILLIAM CHARLES BRANSON, beloved husband of Ottiliee Branson (nee Wagner). Funeral from his late residence, 2321 Decatur pl. nw., on Saturday, October 9, at 2:30 p. m. Relatives and friends invited. Interment Baltimore Cemetery, Baltimore, Md.

DENNIS, ROBERT E. On Friday, October 8, 1937, at Sibley Hospital, ROBERT E. DENNIS, beloved husband of Lucille A. Dennis. Remains resting at the W. W. Chambers Co. funeral home, 1400 Chapin st. nw., until 6:30 p. m., Saturday, October 9. Interment Muncie, Ind.

DOW, MORRIS ERSKIN. On Friday, October 8, 1937, at his residence, 8 Kinsbury drive, Silver Spring, Md., MORRIS ERSKIN DOW, beloved husband of Agnes L. Dow and only son of Jesse Erskin and Clarinda Coppinger Dow. Notice of funeral later.

DUNNING, SAMUEL LEWIS. On Thursday, October 7, 1937, at Blenheim, N. J., SAMUEL LEWIS DUNNING, husband of the late Annie Dunning (nee Cardozo) and father of Mrs. W. J. Saunders, Mrs. Margaret Collins, Mrs. H. A. Gibson, Charles Dunning, Mrs. Annie Tyree, John Dunning, Mrs. M. White and George Dunning. Funeral services at the W. W. Chambers Co. Southeast funeral home, 517 11th st. se., on Monday, October 11, at 1 p. m. Relatives and friends invited. Interment, Congressional Cemetery.

FRANK, ANNIE HOPPER. On Thursday, October 7, 1937, at Lutheran Hospital, New York City, ANNIE HOPPER FRANK, formerly of Washington, D. C., the beloved wife of Peter Frank and mother of Edward Hopper Frank and sister of William H. Hopper, of Washington, D. C. Brief services and interment at Rock Creek Cemetery on Saturday, October 9, at 1:30 p. m. Relatives and friends are invited. Services by the W. W. Chambers Co.

HAYWARD, WALTER JEROME. On Friday, October 8, 1937, at his residence, 2307 First st. nw., WALTER JEROME HAYWARD, beloved husband of Ida R. Hayward and father of Walter Jerome Hayward, jr. Remains resting at his late residence. Notice of funeral later.

HICKS, ROBERT L. On Wednesday, October 6, 1937, at Mount Alto Hospital, ROBERT L. HICKS, the beloved husband of Nina Hicks. Remains resting at 502 8th st. sw. Funeral services at Fort Myer Chapel, Fort Myer, Va., on Saturday, October 9, at 10 a. m. Relatives and friends invited. Interment Arlington National Cemetery. Services by the W. W. Chambers Co.

HOPKINS, BARBARA DUNCAN. On Thursday, October 7, 1937, BARBARA DUNCAN HOPKINS, wife of Harry L. Hopkins. Body resting at Gawler's Chapel, 1756 Pa. ave. nw. Services at Mount Pleasant Congregational Church on Saturday, October 9, at 10:30 a. m. Interment Rock Creek Cemetery.

KING, CARRIE L. On Friday, October 8, 1937, at the home of her daughter, Mrs. James N. Kline, 4801 7th st. nw., CARRIE L. KING, the beloved wife of the late Thomas H. King and mother of Mrs. James N. Kline, Mr. James W. Kline, and the late Annie M. Thrush. Funeral from the W. W. Chambers Co. funeral home, 1400 Chapin st. nw., on Monday, October 11, at 8:30 a. m., thence to St. Gabriel's Church, where mass will be offered at 9 a. m. for the repose of her soul. Relatives and friends are invited. Interment Mount Olivet Cemetery.

McCANN, GEORGE M. On Thursday, October 7, 1937, at his home, 16 West Aspen st., Chevy Chase, Md., GEORGE M. McCANN, beloved husband of Lydia A. McCann. Remains resting at the funeral home on Wm. Reuben Pumphrey, 7005 Wisconsin ave., Bethesda, Md. Funeral services at the above funeral home on Sunday, October 10, at 2:30 p. m. Interment Chester, Pa.

O'NEILL, MARY L. On Thursday, October 7, 1937, at her residence, 1440 W st. nw., MARY L. O'NEILL, the beloved sister of Miss Alice J. O'Neill. Funeral services at the W. W. Chambers Co. funeral home, 1400 Chapin st. nw., on Monday, October 11, at 8:30 a. m.; thence to St. Paul's Church, 15th and V sts. nw., where mass will be offered at 9 a. m. for the repose of her soul. Relatives and friends are invited. Interment Mount Olivet Cemetery.

RICHARDS, FLORENCE J. On Thursday, October 7, 1937, at 5331 North Capitol st., FLORENCE J. RICHARDS, beloved daughter of Henry T. and Florence B. Richards, sister of Ruth and Franklin Richards. Remains resting at the S. H. Hines Co. funeral home, 2901 14th st. nw., until 9:30 a. m., Sunday, October 10. Services private. Interment Williamsburg, Mass.

RYAN, EDWIN J. Suddenly, on Friday, October 8, 1937, at his residence, 1368 Spring rd. nw., EDWIN J. RYAN, beloved husband of Jennie M. Ryan. Notice of funeral later.

SLATER, ELIZABETH H. On Friday, October 8, 1937, at the Fairfax Hotel, ELIZABETH H. SLATER, aged 64 years, beloved wife of the late Harris W. Slater. Remains resting at Hysong's funeral parlors, 1300 N st. nw. Interment Mahopack, N. Y.

SPENGLER, JOHN. On Friday, October 8, 1937, at his residence, 1214 Euclid st. nw., JOHN SPENGLER, beloved husband of Catherine L. Spengler (nee Widmayer) aged 80 years. Funeral from from his late residence on Monday, October 11, at 2:30 p. m. Relatives and friends are invited to attend. Interment Cedar Hill Cemetery. Arrangements by Willson K. Huntemann.

STONE, LAURA VIRGINIA. On Thursday, October 7, 1937, at 5:30 a. m., LAURA VIRGINIA STONE, widow of William Ridgely Stone. Services will be held at the residence of Cissel Simpson at Fulton Postoffice, Howard County, Md., on Saturday, October 9, at 2 p. m. Interment Rock Creek Cemetery.

TAYLOR, FANNIE McELROY. On Friday, October 8, 1937, at 10:30 a. m., at 30 East Bradley lane, Chevy Chase, Md., FANNIE McELROY TAYLOR, beloved wife of the late Miles Taylor. Remains resting at the funeral home of William Reubin Pumphrey, 7005 Wisconsin ave., Bethesda, Md. Notice of funeral later.

WHITE, THOMAS M.—Members of Washington Council, No. 224, Knights of Columbus, are advised of the death on Thursday, October 7, 1937, of Brother THOMAS M. WHITE, of 806 Madison st. nw., and are requested to attend his funeral services at Nativity Church, 6000 Georgia ave. nw., on Saturday, October 9, at 9 a. m. The members will meet at his late residence on Friday, October 8, at 7:30 p. m. for recitation of prayers for the deceased.

CARMINE GAROFALO, Grand Knight.
DR. A. D. WILKINSON, F. S.

WITHERS, JAMES E. On Friday, October 8, 1937, at his residence, 1235 4th st. sw., JAMES E. WITHERS, beloved husband of Minnie Withers. Funeral services at the W. W. Chambers Co. funeral home, 1400 Chapin st. nw., on Monday, October 11, at 2 p. m. Relatives and friends are invited. Interment Washington Memorial Park.

FUNERAL DESIGNS

GEO. C. SHAFFER, 900 14TH ST. NW. Phone:
Expressive Floral Tributes.
Moderate prices. Open eve. & Sun. NA. 0106

GUDE BROS. CO., Florists
1212 F STREET. NAtional 4276.

FUNERAL DIRECTORS

JAMES T. RYAN,
317 Pa. Ave. SE. ATlantic 1700.

J. WILLIAM LEE'S SONS CO.
FUNERAL DIRECTORS.
CREMATORIUM,
4th and Mass. Ave. N.E. LI. 5200.

1113 SEVENTH ST. NW. Telephone:
Modern Chapel. NATIONAL 2473.
FRANK GEIER'S SONS CO.

FUNERAL DIRECTORS

LOWEST PRICES • FINEST SERVICE
Highest Quality At All Times

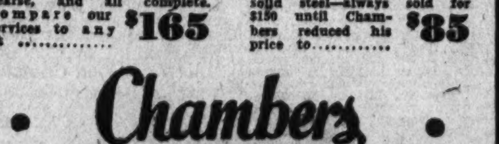

This beautiful half couch casket; the whole funeral, cars, hearse, and all complete. Compare our services to any at $165

This steel vault—400 pounds of solid steel—always sold for $150 until Chambers reduced his price to........... $85

Chambers

One of the Largest Undertakers in the World
3 Funeral Homes—15 Parlors and Chapels
40 Assistants—25 Cars—Hearses and Ambulances

We Now Have Our Own
FLOWER DEPARTMENT
and Furnish Flowers For Funerals
We Specialize In
QUALITY, QUANTITY AND PRICE

1400 Chapin St. N. W. Call CO. 0432
517 11th St. S. E. Call AT. 6700
918 Cleveland Ave. Riverdale Park, Md. Call GR. 1221

Legal Notices

BRUCE BAIRD, Attorney.

DISTRICT COURT OF THE UNITED States for the District of Columbia, holding Probate Court. No. 51991, Administration. This is to give notice that the subscriber, of the District of Columbia, has obtained from the Probate Court of the District of Columba letters testamentary on the estate of Mary Rainey Kane, late of the District of Columbia, deceased. All persons having claims against the deceased are hereby warned to exhibit the same, with the vouchers thereof, legally authenticated, to the subscriber, on or before the 14TH DAY OF SEPTEMBER, A. D. 1938; otherwise they may by law be excluded from all benefit of said estate. Given under its hand this 22d day of September, 1937. NATIONAL SAVINGS AND TRUST COMPANY. By H. PRESCOTT GATLEY, President. Attest: (Seal.) VICTOR S. MERSCH, Deputy Register of Wills for the District of Columbia, Clerk of the Probate Court. 25,2,9

PEELLE, LESH, DRAIN & BARNARD, Attorneys. 1422 F Street Northwest.

DISTRICT COURT OF THE UNITED States for the District of Columbia, holding Probate Court. No. 52174, Administration. This is to give notice that the subscriber, of the District of Columbia, has obtained from the Probate Court of the District of Columbia letters testamentary on the estate of Mitchell Hanson, late of the District of Columbia, deceased. All persons having claims against the deceased are hereby warned to exhibit the same, with the vouchers thereof, legally authenticated, to the subscriber, on or before the 23D DAY OF SEPTEMBER, A. D. 1938; otherwise they may by law be excluded from all benefit of said estate. Given under my hand this 23d day of September, 1937. HATTIE M. HANSON, 7420 Twelfth street northwest. Attest: (Seal.) MELVIN J. MARQUES, Deputy Register of Wills for the District of Columbia, Clerk of the Probate Court. 2,9,16

JOHN H. SCHOOLEY, Attorney.

DISTRICT COURT OF THE UNITED States for the District of Columbia, Holding Probate Court. No. 51810, Administration. This is to give notice: That the subscriber, of the State of Massachusetts, has obtained from the Probate Court of the District of Columbia, letters testamentary on the estate of Grace M. Henderson, late of the District of Columbia, deceased. All persons having claims against the deceased are hereby warned to exhibit the same, with the vouchers thereof, legally authenticated, to the subscriber, on or before the 29TH DAY OF SEPTEMBER, A. D. 1938; otherwise they may by law be excluded from all benefit of said estate. Given under my hand this 29th day of September, 1937. EDWARD S. ROGERS Lee, Massachusetts. Attest (Seal.) MELVIN J. MARQUES, Deputy Register of Wills for the District of Columbia, Clerk of the Probate Court. 2,9,16

LINWOOD E. LAGERSON, Attorney, 1019 Fifteenth St. N.W.

DISTRICT COURT OF THE UNITED States for the District of Columbia, holding Probate Court. No. 50151, Administration. This is to give notice that the subscriber, of the District of Columbia, has obtained from the Probate Court of the District of Columbia letters of administration c. t. a. on the estate of Elizabeth A. B. Plint, late of the District of Columbia, deceased. All persons having claims against the deceased are hereby warned to exhibit the same, with the vouchers thereof, legally authenticated, to the subscriber, on or before the 21ST DAY OF SEPTEMBER, A. D. 1938; otherwise they may by law be excluded from all benefit of said estate. Given under my hand this 21st day of September, 1937. R. LAWSON PLINT, 5513 Fourth street northwest. Attest: (Seal.) VICTOR S. MERSCH, Deputy Register of Wills for the District of Columbia, Clerk of the Probate Court. 25,2,9

F. S. MOISE and RALPH F. KOEBEL, Attorneys.

DISTRICT COURT OF THE UNITED States for the District of Columbia, holding Probate Court. Estate of Annie Virginia Zappone, deceased. No. 52265, Administration Docket 112. Application having been made herein for probate of the last will and testament of said deceased, and for letters testamentary on said estate by F. S. Moise, it is ordered this 27th day of September, A. D. 1937, that the unknown heirs at law and next of kin of Annie Virginia Zappone and all others concerned, appear in said court on MONDAY, the 8th day of November, A. D. 1937, at 10 o'clock a. m., to show cause why such application should not be granted. Let notice hereof be published in the Washington Law Reporter and Washington Post, once in each of three successive weeks before the return day herein mentioned, the first publication to be not less than 30 days before said return day. ALFRED A. WHEAT, Chief Justice. Attest: (Seal.) VICTOR S. MERSCH, Deputy Register of Wills for the District of Columbia, Clerk of the Probate Court. 2,9,16.

CHARLES W. PECKHAM and FREDERICK M. DOLAN, Attorneys. Southern Building.

DISTRICT COURT OF THE UNITED States for the District of Columbia, holding Probate Court. No. 52288, Administration. This is to give notice that the subscriber, of the State of Virginia, has obtained from the Probate Court of the District of Columbia letters of administration on the estate of John J. Brown, late of the District of Columbia, deceased. All persons having claims against the deceased are hereby warned to exhibit the same, with the vouchers thereof, legally authenticated, to the subscriber, on or before the 28TH DAY OF SEPTEMBER, A. D. 1938; otherwise they may by law be excluded from all benefit of said estate. Given under my hand this 28th day of September, 1937. CATHERINE B. KIVLIGHAN, 212 North Coalter, Staunton, Va. Attest: (Seal.) VICTOR S. MERSCH, Deputy Register of Wills for the District of Columbia, Clerk of the Probate Court. 2,9,16

ABE SHEFFERMAN, Attorney, 1006 H Street Northwest.

DISTRICT COURT OF THE UNITED States for the District of Columbia, holding Probate Court. No. 52019, Administration. This is to give notice that the subscriber, of the State of North Carolina, has obtained from the Probate Court of the District of Columbia, letters of administration on the estate of Paul Van Neese, late of the District of Columbia, deceased. All persons having claims against the deceased are hereby warned to exhibit the same, with the vouchers thereof, legally authenticated, to the subscriber, on or before the 28TH DAY OF SEPTEMBER, A. D. 1938; otherwise they may by law be excluded from all benefit of said estate. Given under my hand this 22d day of September, 1937. NELLIE GRACE NEESE, 328 S. Main St., High Point, N. C. Attest: (Seal.) VICTOR S. MERSCH, Deputy Register of Wills for the District of Columbia, Clerk of the Probate Court. 2,9,16

Continued on Following Page.

Order Classified Ads Before 4 P. M. for the Sunday Post—NA. 4200

Legal Notices

Continued From Preceding Page.

E. L. SPRINGER, Attorney.

DISTRICT COURT OF THE UNITED States for the District of Columbia, holding Probate Court. Estate of Linnie Bell Bates, deceased. No. 50246 Administration Docket 108. Application having been made herein for letters of administration d. b. n. on said estate by Edward L. Springer, 2957 Upton street northwest, Washington, D. C., it is ordered this 24th day of September, A. D. 1937, that Annie E. W. Kaetzel, Guy D. Martin, Paul K. Martin, Karl N. Beard, Blanche M. Burger, Sarah E. Miner, Cora Hanneberger, Hagerstown, Md.; Clara B. Bachtell, Annie E. Miller, Adam B. Martin, Lillian L. Miller, Pauline R. Miller, Fred H. Miller, Edgar B. Martin, Mary V. Stotlemyer, Susie O. Kline, Smithsburg, Md.; Gladys M. Bigelow, Spruce Creek, Pa.; Maurice C. Beard, Harrisburg, Pa.; Earl O. Griffith, Washington, D. C.; and all others concerned, appear in said court on MONDAY, the 8th day of November, A. D. 1937, at 10 o'clock a. m., to show cause why such application should not be granted. Let notice hereof be published in the Washington Law Reporter and Washington Post, once in each of three successive weeks before the return day herein mentioned, the first publication to be not less than 30 days before said return day. ALFRED A. WHEAT, Chief Justice. Attest: (Seal.) VICTOR S. MERSCH, Deputy Register of Wills for the District of Columbia, Clerk of the Probate Court. 2,9,16.

GEORGE W. DALZELL, Attorney. 1653 Pennsylvania Avenue Northwest.

DISTRICT COURT OF THE UNITED States for the District of Columbia, holding Probate Court. No. 52160, Administration. This is to give notice that the subscribers, of the State of Maryland and the District of Columbia, respectively, have obtained from the Probate Court of the District of Columbia letters of collection on the estate of Rita Lesca de Ruiz, late of the District of Columbia, deceased. All persons having claims against the deceased are hereby warned to exhibit the same, with the vouchers thereof, legally authenticated, to the subscribers, on or before the 20TH DAY OF SEPTEMBER, A. D. 1938; otherwise they may by law be excluded from all benefit of said estate. Given under our hands this 21st day of September, 1937. GEORGE W. DALZELL, 1653 Pennsylvania avenue northwest. J. MAXWELL DICKEY, National Press Building (996). Attest: (Seal.) MELVIN J. MARQUES, Deputy Register of Wills for the District of Columbia, Clerk of the Probate Court. 25,2,9

CHARLES E. WAINWRIGHT, KAHL K. SPRIGGS, Attorneys. Southern Building.

DISTRICT COURT OF THE UNITED States for the District of Columbia, holding Probate Court. Estate of Antonio Masliczak, deceased. No. 52145, Administration Docket 112. Application having been made herein for letters of administration on said estate, by Kahl K. Spriggs, it is ordered this 17th day of September, A. D. 1937, that the unknown heirs at law and next of kin of Antonio Masliczak, deceased, and all others concerned, appear in said court on MONDAY, the 1st day of November, A. D. 1937, at 10 o'clock a. m., to show cause why such application should not be granted. Let notice hereof be published in the Washington Law Reporter and The Washington Post, once in each of three successive weeks before the return day herein mentioned, the first publication to be not less than thirty days before said return day. JENNINGS BAILEY, Justice. Attest: (Seal.) VICTOR S. MERSCH, Deputy Register of Wills for the District of Columbia, Clerk of the Probate Court. 25,2,9

J. GRAHAME WALKER, Attorney, 1700 I Street Northwest.

DISTRICT COURT OF THE UNITED States for the District of Columbia, holding Probate Court. No. 52256, Administration. This is to give notice that the subscriber, of the District of Columbia, has obtained from the Probate Court of the District of Columbia letters of administration on the estate of George Oliver Hyde, late of the District of Columbia, deceased. All persons having claims against the deceased are hereby warned to exhibit the same, with the vouchers thereof, legally authenticated, to the subscriber on or before the 16TH DAY OF SEPTEMBER, A. D. 1938; otherwise they may by law be excluded from all benefit of said estate. Given under my hand this 16th day of September, 1937. CHARLES HYDE, 504 Church street southeast. Attest: (Seal.) MELVIN J. MARQUES, Deputy Register of Wills for the District of Columbia, Clerk of the Probate Court. 25,2,9

FREDERICK S. TYLER, Attorney, Woodward Bldg.

DISTRICT COURT OF THE UNITED States for the District of Columbia, holding Probate Court. No. 51971, Administration. This is to give notice that the subscriber, of the District of Columbia, has obtained from the Probate Court of the District of Columbia letters testamentary on the estate of Ella Bliss Wetmore, late of the District of Columbia, deceased. All persons having claims against the deceased are hereby warned to exhibit the same, with the vouchers thereof, legally authenticated, to the subscriber on or before the 20TH DAY OF SEPTEMBER, A. D. 1938; otherwise they may by law be excluded from all benefit of said estate. Given under its hand this 22d day of September, 1937. NATIONAL SAVINGS AND TRUST COMPANY. By H. PRESCOTT GATLEY, President. Attest: (Seal.) VICTOR S. MERSCH, Deputy Register of Wills for the District of Columbia, Clerk of the Probate Court. 25,2,9

ALFRED D. SMITH, Attorney, Carry Building.

DISTRICT COURT OF THE UNITED States for the District of Columbia, holding Probate Court. No. 50563, Administration. This is to give notice that the subscriber, of the District of Columbia, has obtained from the Probate Court of the District of Columbia letters of collection on the estate of Emma V. Daniel, late of the District of Columbia, deceased. All persons having claims against the deceased are hereby warned to exhibit the same, with the vouchers thereof, legally authenticated, to the subscriber on or before the 14TH DAY OF APRIL, A. D. 1938; otherwise they may be excluded from all benefit of said estate. Given under my hand this 17th day of September, 1937. HARRY N. WEISBROD, 3224 Wheeler road southeast. Attest: (Seal.) VICTOR S. MERSCH, Deputy Register of Wills for the District of Columbia, Clerk of the Probate Court. 25,2,9

MAX MILLER, Attorney, 806 Pennsylvania Avenue Southeast.

DISTRICT COURT OF THE UNITED States for the District of Columbia, holding Probate Court. No. 52237, Administration. This is to give notice that the subscriber, of the District of Columbia, has obtained from the Probate Court of the District of Columbia letters of administration on the estate of James Edward Mayo, late of the District of Columbia, deceased. All persons having claims against the deceased are hereby warned to exhibit the same, with the vouchers thereof, legally authenticated, to the subscriber, on or before the 27TH DAY OF SEPTEMBER, A. D. 1938; otherwise they may be excluded from all benefit of said estate. Given under my hand this 27th day of September, 1937. JAMES E. YOUNG, 2436 Alabama avenue southeast. Attest: (Seal). VICTOR S. MERSCH, Deputy Register of Wills for the District of Columbia, Clerk of the Probate Court. 2,9,16

BRUCE BAIRD, Attorney.

DISTRICT COURT OF THE UNITED States for the District of Columbia, holding Probate Court. No. 50595, Administration. This is to give notice that the subscriber, which was by the District Court of the United States for the District of Columbia granted letters testamentary on the estate of Jerome Chase, deceased, has, with the approval of the District Court of the United States for the District Columbia, holding a Probate Court, appointed MONDAY, the 18th day of October, 1937, at 10 o'clock a. m., as the time, and said courtroom as the place for making payment and distribution from said estate, under the court's direction and control, when and where all creditors and persons entitled to distributive shares or legacies, or the residue, or parts thereof, are notified to attend, in person or by agent or attorney duly authorized, with their claims against the estate properly vouched. Given under its hand this 21st day of September, 1937. NATIONAL SAVINGS AND TRUST COMPANY. By BRUCE BAIRD, Attorney. Attest: (Seal.) VICTOR S. MERSCH, Deputy Register of Wills for the District of Columbia, Clerk of the Probate Court. 25,2,9

WILLIS E. MONTY, Attorney,

DISTRICT COURT OF THE UNITED States for the District of Columbia, holding Probate Court. Estate of Irene L. Howard, deceased. No. 52285, Administration Docket 112. Application having been made herein for letters of administration on said estate by G. Harold Miller, 7304 Georgia ave., Washington, D. C., it is ordered this 30th day of September, A. D. 1397, that Walter Howard and all others concerned, appear in said court on MONDAY, the 8th day of November, A. D. 1937, that Walter Howard and all cause why such application should not be granted. Let notice hereof be published in the Washington Law Reporter and The Washington Post once in each of three successive weeks before the return day herein mentioned, the first publication to be not less than thirty days before said return day. ALFRED A. WHEAT, Chief Justice. Attest: (Seal.) MELVIN J. MARQUES, Deputy Register of Wills for the District of Columbia, Clerk of the Probate Court. 2,9,16

Legal Notices

JOSEPH C. SURACI, Attorney. 1015 Fifteenth Street Northwest.

DISTRICT COURT OF THE UNITED States for the District of Columbia, holding Probate Court. No. 52324, Administration. This is to give notice that the subscriber, of the District of Columbia, has obtained from the Probate Court of the District of Columbia letters testamentary on the estate of Ruth C. Pearson, late of the District of Columbia, deceased. All persons having claims against the deceased are hereby warned to exhibit the same, with the vouchers thereof, legally authenticated, to the subscriber, on or before the 30TH DAY OF SEPTEMBER, A. D. 1938; otherwise they may by law be excluded from all benefit of said estate. Given under my hand this 30th day of September, 1937. MARTHA P. EVANS, 1610 Longfellow street northwest. Attest: (Seal.) VICTOR S. MERSCH, Deputy Register of Wills for the District of Columbia, Clerk of the Probate Court. 9,16,23

ALEXANDER H. BELL, Attorney. Investment Building.

DISTRICT COURT OF THE UNITED States for the District of Columbia, holding Probate Court. No. 52320, Administration. This is to give notice that the subscriber, of the District of Columbia, has obtained from the Probate Court of the District of Columbia letters testamentary on the estate of Louisa Hugle, late of the District of Columbia, deceased. All persons having claims against the deceased are hereby warned to exhibit the same, with the vouchers thereof, legally authenticated, to the subscriber, on or before the 30TH DAY OF SEPTEMBER, A. D. 1938; otherwise they may by law be excluded from all benefit of said estate. Given under my hand this 30th day of September, 1937. KATHERINE LOUISE BOGAN, 67 W street northwest. Attest: (Seal.) VICTOR S. MERSCH, Deputy Register of Wills for the District of Columbia, Clerk of the Probate Court. 9,16,23

S. ALBERT MICKLER, Attorney. Washington Loan & Trust Building.

DISTRICT COURT OF THE UNITED States for the District of Columbia, holding Probate Court. No. 52214, Administration. This is to give notice that the subscriber, of the State of Maryland, has obtained from the Probate Court of the District of Columbia Letters of Administration on the estate of Thomas Small, late of the District of Columbia, deceased. All persons having claims against the deceased are hereby warned to exhibit the same, with the vouchers thereof, legally authenticated, to the subscriber, on or before the 29TH DAY OF SEPTEMBER, A. D. 1938; otherwise they may by law be excluded from all benefit of said estate. Given under my hand this 29th day of September, 1937. CHARLES U. SMALL, Gaithersburg, Md. Attest: (Seal.) MELVIN MARQUES, Deputy Register of Wills for the District of Columbia, Clerk of the Probate Court. 9,16,23.

H. W. SOHON, Attorney. Union Trust Building.

DISTRICT COURT OF THE UNITED States for the District of Columbia, holding Probate Court. No. 52319, Administration. This is to give notice that the subscriber, of the District of Columbia, has obtained from the Probate Court of the District of Columbia, Letters Testamentary on the estate of Kate E. Oates, sometimes known as Catherine E. Oates, late of the District of Columbia, deceased. All persons having claims against the deceased are hereby warned to exhibit the same, with the vouchers thereof, legally authenticated, to the subscriber, on or before the 4TH DAY OF OCTOBER, A. D. 1938; otherwise they may by law be excluded from all benefit of said estate. Given under my hand this 4th day of October, 1937. MARY J. OATES, 1346 A St., S. E. Attest: (Seal.) VICTOR S. MERSCH, Deputy Register of Wills for the District of Columbia, Clerk of the Probate Court. 9,16,23.

CHARLES W. PECKHAM, Attorney. Southern Building.

IN THE DISTRICT COURT OF THE United States for the District of Columbia, holding a Probate Court. Estate of Lena K. Thomas, deceased. Administration No. 52252. Order of publication: Application having been made herein for probate of the last will and testament of said deceased, and for letters testamentary on said estate, by Frank Thomas, it is ordered, this 23d day of September, 1937, that John Furman, Beatrice Robinson, James Wilkins, Lee Wilkins, and Minerva Lynch, all of Frankford, Del.; John Wilkins, of Lewes, Del., and Reuben Godwin, of Pompton Lakes, N. J., and all others concerned, appear in said court on MONDAY, November 1, 1937, at 10 o'clock A. M., to show cause why such application should not be granted. Let notice hereof be published in the Washington Law Reporter and The Washington Post once in each of three successive weeks before the return day herein mentioned, the first publication to be not less than 30 days before said return day. ALFRED A. WHEAT, Chief Justice. Attest: (Seal.) VICTOR S. MERSCH, Deputy Register of Wills for the District of Columbia, Clerk of the Probate Court. 25,2,9.

ROGERS, FUREY & WISE. By WILLIAM E. FUREY. Attorneys for Caveators, 626 Southern Bldg.

IN THE DISTRICT COURT OF THE United States for the District of Columbia, holding a Probate Court. In re Estate of Henry Schmid, deceased. Administration No. 50957. Order of publication and trial of issues. The notification as to the trial of the issues in this case relating to the validity of the paper writing dated the 14th day of June, 1935, purporting to be the last will and testament of Henry Schmid, deceased, having been returned as to Earl Brown, Mrs. Rosa Benford and Bishop Trust Company, Ltd., "not to be found," it is this 5th day of October, 1937, ordered that the issues be set down for trial on the 7TH DAY OF DECEMBER, 1937, and that this order and the substance of said issues, to wit:

1. Are the caveators the next-of-kin or heirs-at-law of the deceased, Henry Schmid? 2. Was the paper writing filed in this court and bearing date of the 14th day of June, 1935, the last will and testament of Henry Schmid, deceased? 3. Was the said Henry Schmid, at the time of the making and subscription or of the acknowledging by him of the said paper writing, of sound and disposing mind and capable of executing a valid deed or contract? 4. Was the paper writing dated the 14th day of June, 1935, obtained or the execution thereof or the subscription thereto procured from the said Henry Schmid, deceased, by the undue influence or coercion practiced upon the said Henry Schmid by any person or persons?

shall be published once a week for four weeks in the Washington Law Reporter and twice a week for the same period in The Washington Post. DANIEL W. O'DONOGHUE, Justice. Attest: (Seal.) VICTOR S. MERSCH, Deputy Register of Wills for the District of Columbia, Clerk of the Probate Court. 9,14,16,21,23,28,30,4

Proposals

PROPOSALS WILL BE RECEIVED BY the Bureau of Supplies and Accounts, Navy Department, Washington, D. C., UNTIL 10 O'CLOCK A. M., OCTOBER 12, 1937, for furnishing lumber, paraffin, air hose couplings, and UNTIL 10 O'CLOCK A. M., OCTOBER 15, 1937, for furnishing mechanical clocks, to the Navy Yard, Washington, D. C., etc. Apply for proposals to the Bureau of Supplies and Accounts. CHARLES CONARD, Paymaster General of the Navy. 2,9

Auction Sales

ADAM A. WESCHLER & SON, Auctioneers.

TRUSTEES' SALE OF MEAT PACKING MACHINERY AND EQUIPMENT, AUTOMOBILE, STOCK IN TRADE, ACCOUNTS RECEIVABLE.

By virtue of a chattel deed of trust dated May 8, 1937, filed October 5, 1937, as instrument No. 27745, and at the request of the party secured thereby the undersigned trustees will sell by public auction, at No. 75 "Eye" St. SE., on MONDAY, OCTOBER 11, 1937, AT FOUR O'CLOCK P. M., electric refrigerating machine; electric meat chopper, grinder and stuffing machine, Chevrolet and two other trucks, stock in trade, accounts receivable.

TERMS: CASH.

HYMEN MIRMAN,
HARRY COHEN,
Trustees.

PHILLIP WAGSHAL, Attorney for Party secured. P—6,7,9

Lost and Found 1

You can phone your "Lost" Ad to The Post as late as 11 p. m. for publication the following morning and thus immediately notify nearly 100,000 families of your loss (Except on Saturday, when deadline is 4 p. m. for Sunday's Post.) Call NAtional 4200

DIAMOND RING (3 stones), initials "E. M." Lost vicinity 7th and R. I. ave. nw. Wednesday, Oct. 6. Reward. Phone POtomac 4042.

FOX TERRIER, small, brown; liberal reward. 1355 You st. nw.

LOST—White wire-haired terrier, black saddle on back, brown ears; answers name "Tommy." License No. 20525. Reward. Return to A. B. Lowstuter, 6013 4th st. nw. GE. 1988.

POCKETBOOK LOST—Black, lady's, vicinity 6th and 8th sts. ne., containing money, operator's license, bank book and valuable papers. Liberal reward. Lin. 9168-W.

The Washington Post

CLASSIFIED ADVERTISING LOCAL RATES.

For Washington and Points Within 50 Miles of the District of Columbia. The following rates are for consecutive insertions:

1 time......18c per line.
3 times.....16c per line.
5 times.....14c per line.
7 times.....12c per line.
30 times.....11c per line.

Classified Display 2c per line additional.

The one-time rate applies on skip ads or irregular insertions.

OUT-OF-TOWN RATES.

Ads from points more than 50 miles from the District of Columbia are: 1 time, 20c per line; 3 times, 18c per line; 7 times, within 30 days, 16c per line; 30 times, within 60 days, 15c per line. Classified Display 2c per line additional.

Kindly estimate 5½ average words to a line.

Rates for special classification and yearly contracts furnished upon request.

The Washington Post reserves the right to edit, revise or reject any classified advertising.

Misclassification of ads not permitted.

The Washington Post will not be responsible for more than one incorrect insertion on any order.

Kill Orders or Corrections before insertions (excepting Death Notices) cannot be made unless ordered before 6 p. m. daily or 4 p. m. Saturday for Sunday.

The Washington Post strives at all times to prevent insertion of fraudulent or misleading advertisements.

Information concerning any ad that proves misleading or fraudulent will be appreciated.

Phone NATIONAL 4200
Ask For An Ad-Writer

THESE DRUG STORES WILL TAKE YOUR WANT AD. DAY AND NIGHT.

Whittlesey's Drug Store, 3527 Connecticut Ave.
Suter's Drug Store, 1841 Columbia Road.
Park View Pharmacy, Georgia Ave. and Park Road.
O'Donnell's Drug Store, Wisconsin Ave. and P St.
Kight's Drug Store, 132 U St. N.E.
Kight's Drug Store, 3936 Georgia Ave.
The Jolson Pharmacy, Inc. 5000 First St. N.W.
The Chevy Chase Pharmacy, 5510 Connecticut Ave.
Alaska Ave. Pharmacy, 7806 Alaska Ave.
Wilson Drug Co., 1734 Wilson Blvd., Arlington, Va.
Paul's Drug Store, 901 4th St. S.W.

Lost and Found 1

SETTER—Male, 9 months old, white with brown markings, no collar; lost October 6, from 6111 Utah ave. nw. Reward. EMerson 4178.

WHITE PERSIAN CAT—Yellow eyes; strayed from 525 Oglethorpe st. nw. Reward. GE. 1663.

WRIST WATCH (lady's)—Platinum and diamond, lost Saturday, Oct. 2, in Garfinckel's or neighborhood; liberal reward. Potomac 0011.

Personals 3

CHAMBERS CO. Complete Funerals as Low as $75.

BROOKLAND—Convalescents cared for; excellent diet; reasonable. DE. 1894.

HEMORRHOIDS (piles) eradicated by my own methods; results effective for a lifetime or money back. Write for booklet. No drugs or surgery. DR. SOMMERWERCK, 1365 Columbia rd. AD. 0388.

I WILL NOT BE RESPONSIBLE FOR ANY debt contracted by my wife, Mrs. C. H. Gisiner. WILLIAM J. GISINER.

LEARN TO DANCE—Be popular at parties. New, easy method saves time, makes your dancing graceful. For details address Box 314, Washington Post.

SPLENDID opportunity for personable young woman to become financially interested in established meritorious theatrical production, capable of being featured. Call 24-A at DI. 3125 for appointment all day Saturday.

WILL BOARD one child in my Cleveland Park home. Large playground. CLeveland 3977.

CHAMBERS CO. One of the largest Undertakers in the World.

Motor Travel 10

WANT 2 or 3 passengers for trip to Chicago, leaving October 16. Call DIstrict 6414.

Help—Female 11

Women—If you don't find your position in the Help Wanted Column today—place a "Situations Wanted" Ad in The Post. A 3-line ad costs only 27 cents

FORMER magazine and specialty saleswomen to sell absolute necessities. NO RESTRICTED TERRITORIES. GRAMONT, 715 9th st. nw.

GIRL, colored, for general housework; stay nights; room, board and salary; real home. Apply 1001 H st. nw.

WAITRESSES (4), white. National Park College. Phone Mrs. Newton, Shepherd 4134.

WAITRESSES, COUNTER GIRLS, MAIDS. APPLY 909 G PL. NW.

YOUNG GIRL—Experienced clerk for delicatessen store. 517 F st. nw.

Help—Male 12

Men—If you don't find your position in the Help Wanted Column today—place a "Situations Wanted" ad in The Post. A 3-line ad costs only 27 cents.

BARBER—First class, sober; willing worker only; steady. 3331 Georgia ave. nw.

BARBER, colored, wanted at once. 801 F st. sw.

BOOTBLACK WANTED—Experienced. 1704 I st. nw.

ESTABLISHED Virginia Real Estate Organization requires 1 or 2 experienced salesmen. Many listings. Plenty of business for a go-getter. Call WAlnut 7164.

MEAT SALESMEN, wholesale, to sell restaurants; must have some experience. Apply 625, New Center Market.

MEN (3) for Customer's Service Dept. About $35 weekly. Pay starts at once. Apply personnel manager, mornings, Room 205, 1427 Eye st. nw.

PAPERHANGERS—First class only; steady work. Apply Penn Decorating Co., 6208 Georgia ave. nw.

SHOEMAKERS (2), experienced, all-round man and bench man. Blue Flame Valet Shop, 940 F st. nw.

SPECIAL—Part-time work for Government employes; excellent earnings. Room 304, American bldg., 1317 F st. nw

BOYS AND YOUNG MEN with bicycles wanted for permanent work. Apply Mr. Shetsline, 1317 New York ave. nw

Men of Good Character. 21 years of age or over, residing in Washington at least one year, to join new FREE class for hackers' license examination. Call at 9:30 a. m. or ME. 1727.

MAKE GOOD MONEY DRIVING CABS. SEE MR. CRUZE. BELL CAB CO., 1317 L N.W.

Post Classified Ads—National 4200.

Help—Male 12

CITY CAB offers new proposition to experienced taxi drivers. 2221 14th N.W.

SILK SPOTTER. Experienced. Apply at once. Master Cleaners and Dyers, 607 H st. ne.

TWO MARRIED MEN WHO WANT TO BUY HOMES. I want two wide-awake men who are looking for an opportunity to build a permanent future that will lead to financial security—at least a good living. Only neat and trustworthy men need apply. Write me in confidence about yourself and give names and addresses of two references. If satisfactory, I will arrange for private interview. Address F. C. Emmerling, Box 321, Washington Post.

SALESMAN FULL OR PART TIME. The District Coal Co. has an exceptional offer for a salesman calling on the hotel and restaurant trade in and around the District. We have an unusual commercial range that is accepted by the trade. POt. 2822 or MEt. 5472 for appointment. ASK FOR MR. TATUM. The District Coal Co., Inc., 1232 14TH ST. N.W. 2020 RHODE ISLAND AVE. N.E. 26TH AND EVARTS STS. N.E.

FAST-GROWING LOCAL CONCERN HAS EXCEPTIONAL OPPORTUNITY FOR MEN UNDER 40; SINGLE MEN PREFERRED; EXPERIENCE UNNECESSARY; GUARANTEED SALARY; STEADY EMPLOYMENT; CHANCE FOR ADVANCEMENT. APPLY 2-4 AT 1719 20TH ST. N.W.

Help—Male-Female 13

SEE this sensational line of Christmas cards. Beautiful selection. 50% profit on a box. 1711 Euclid st. nw. CO. 6493-W.

WANTED—Experienced writer of publicity, with training in newspaper, magazine and radio writing; knowledge of interior decoration also desirable. Write full details to Box M-889, Wash. Post.

Employment Agencies 14

RUPHER'S Employment Agency can furn. colored domestic help; ref. DE. 3551.

Salesmen-Agents 15

AGENTS, operators, peddlers. We have over 2,000 fast-selling articles. Notions, razor blades, cosmetics, at lowest prices. Naiman Sales Co., 1115 7th st. nw.

Situations—Female 16

BUR.-bkpg. oper., typist; H. S. G. '29. 10 yrs. Triple A-1 Corp. North 5295-W.

REFINED, intelligent country woman would keep house for father and son or care for bachelor apartment. Highest references. Box M-884 Washington Post.

RELIABLE colored girl wishes part time. 9 to 2. No Sunday. Reference. 409 R st. nw.

COLORED girl wants general house work. References. LIncoln 7590.

Situations—Male 17

ACCOUNTANT—Books bal., audited; financial reports; charges reas. COl. 7767.

BARTENDERS UNION, 720 5th st. nw. DIs. 6932. Guaranteed white bartenders supplied for steady or extra or cocktail parties.

BARTENDER, white, at present employed, desires change; best references. CO. 0496.

CHAUFFEUR and butler (colored); reference and experience; can stay nights. DE. 5182.

EX-MARINE, with 8 yrs. service, excellent disch., wants work as chauffeur, watchman, handy man. Box 324, Wash. Post.

FOOD CHECKER—Local man, wishes position. Paul, 2110 R st. nw.

GENTLEMAN, 36, with legal education and considerable business exp. Sal. not controlling. Box 327, Washington Post.

MAN (colored), 22, wants work of any kind; high school education; elevator license. Robert Johnson. LI. 5932-W.

MIDDLE-AGED gentleman, cultured, understands motor cars, good driver, is available as driver for trips; will go any place; small compensation and necessary expenses. Tel. Clarendon 113-R.

TYPEWRITER MECHANIC—Ten years, all makes; Protestant; honest, sober and reliable; will go anywhere. Box 323, Washington Post.

COLORED MAN desires job as bellhop, elevator operator; references. DE. 2341.

Situations—Male-Female 18

COUPLE (colored) wishes position; cook or maid, chauffeur or houseman; good ref. Box M-885, Washington Post.

Instructions 19

ADVERTISING AND JOURNALISM; teaching, planning, writing and production. Atwell Jackson, 714 14th nw. DI. 1683.

ART SCHOOL will give scholarship in exchange for part-time clerical work. Box 333, The Washington Post.

DANCE smartly in few priv. lessons, by one of Wash.'s foremost dancing teachers, Catherine Balle, 1341 Conn. ave. 2-10 p.m.

RECEPTIONIST-TELEPHONE OPERATOR training course. Inquire Miss West, Personnel Service, 1311 G. NAtl. 2114.

SHORTHAND, touch typing, bookkeeping, spelling, let. writ., calculating mach. Positions. BOYD SCHOOL, 1333 F. NA. 2340.

WARFLYNN BEAUTY COLLEGE, accredited school. 1018 Vermont ave nw. Folder on request. DI. 1762.

Business Opportunities 23

CHATTEL NOTES BOUGHT. L. BUTLER 923½ New York Ave. N.W. ME. 1355.

GAS STATION—NEW bldg. on busy corner. NEW washing, greasing equipment. Pumping 15,000 gals. mo.; $2,250; terms. DISTRICT SALES, 1006 H NW. NA. 1002.

GROCERY and meat market; over $400 weekly business; rent only $40 with good lease. Excellent fixtures; clean stock; on account of other business, will sacrifice for $2,500 on liberal terms to responsible party. R. M. DE SHAZO, 1123 14th St. N.W. NAtl. 5520.

GROCERY and meat store, NW. section, doing good business; must sell account of sickness; will sacrifice for quick sale. 203 Fla. ave. nw. NO. 9740.

RESTAURANT—3 rooms and bath apt.; near Govt. bldg. Doing good business; $750 handles. Mr. Smith, NA. 7091.

SANDWICH SHOP with beer; guarantee $1,000 weekly business; 10-year lease. $125 month rent; bargain.

GASTON & CHARUHAS, Suite 501, Woodward Bldg. DIst. 7765.

SERVICE STATION and general mdse.; entire stock and fixtures; ½ mi. west Cabin John Bridge, 1¾ mi. from new naval basin under construction; fine location; $1,500 monthly business and increasing; $2,750 cash. Apply Baker Service Station, Cabin John, Md. Phone Bradley 342.

ROOMING HOUSE BARGAIN. $350—DOWNTOWN. 15th and Lamont sts., 10 rooms; rent, $75; good income; very nicely furnished; owner transferred; must sell at once; a lovely home with income. See this before buying. S. Winfield, 908 10th nw. NAtl. 9654.

Post Classified Ads—National 4200.

Business Opportunities 23

SEA FOOD GRILL with beer for sale, on business street; reasonable; good reason for selling. For appointment call RAndolph 3116 after 6 p. m.

CHATTEL NOTES. BOUGHT. 1606 H NW. ME. 4813.

Rooming House Clear. $150 Down Payment. 1502 Columbia road nw.; 9 rooms, 2½ baths; small garage; good furniture; $80 rent; 2-year lease. Inspect any time. Ellis, NA. 3384.

Money-to-Loan 26

ADVANCES on diamonds, watches, jewelry and silverware, etc.; loan $200 and over. 2%; all tickets good for one year. Horning's Loan Office, opposite Wash. Airport.

ON diamonds, watches, jewelry, silverware, etc., no adv. arrangements neces.; lowest int. rates. Rosslyn Loan Co., Rosslyn, Va.

Personal Loan Cos. 26-A

Operating Under Uniform Small Loan Laws.

LOANS ON YOUR SIGNATURE
K
Just Say—"I Need $50, Mr. Kraft"
3303 R. I. Ave., Mt. Rainier, Md. Greenwood 2900
KRAFT LOANS
UNDER UNIFORM SMALL LOAN LAWS

Real Estate Loans 27

WE HAVE FUNDS FOR FIRST TRUST loans on improved D. C. real estate. Prevailing rates. Prompt decisions. LOUIS P. SHOEMAKER. 1719 K St. NW. NAt. 1166.

Rooms—Furnished 30

ADAMS MILL RD., 3163 (near Lamont)—Private home, large room, semiprivate bath, all modern conveniences. Mt. Pleasant car. Gentleman. $20. AD. 7614.

ALTURAS, 1509 16th st. nw.—Newly redecorated single and double rooms, near showers; fireproof bldg. 24-hour elevator and hotel service. $6.00 week.

AMERICAN U. PARK (4621 Chesapeake st. nw.)—Sunny, newly furn. rm., semipriv. bath; nr. transp.; $22.50; breakfast, $6. garage, $4, optional. CL. 9039.

MERICAN UNIVERSITY PARK—4824 48th st. nw.—Large rm.; priv. bath; first floor, facing park; new detached home; garage included; $35; breakfast if desired; no other roomers. EM. 4585.

ARIZONA HOTEL, 310 C st. nw., one block off Pa. ave.—Neatly furnished rooms, lobby: 3 baths on each floor, shower bath; continuous hot water; $3.50 week up; transients, 75c and $1.

A ROOM, furnished for complete comfort, in a convenient N.W. apt. bldg.; shower; cleanliness; gentleman. CO. 0496.

ATTR. QUIET SOUTH, outside rm., semi-priv. bath, $25. 1101 15th nw., apt. 606.

ATTRACTIVE, LARGE, BRIGHT, COMFORTABLE FRONT ROOM AND BATH IN REFINED HOME. PRETTY NORTHWEST LOCATION. GENTLEMAN. NORTH 6129.

A YOUNG LADY dropped into the Grafton Hotel, 1139 Conn. ave., and rented a room for $35.50 monthly. Why don't you?

AVONDALE, 1734 P st. nw., apt. 38—Handsome rm., private bath, entrance; suitable gentlemen wishing quiet, refined home; ref. required. NO. 0914.

B ST. NE. (½ block from Capitol Park)—Newly furn. 2d fl. front rm. with priv. bath; suitable for 2 people. Also single rm. Convenient transportation. LI. 1955.

BELMONT ST. NW., 1458—Large, pleasant front room in private home; block 14th st. cars; reas. AD. 6854-R.

BUCHANAN ST. NW., 1620—Bright corner room, twin beds, Beauty-rest mattress; private shower; detached home; exclusive section; 15 minutes downtown.

C ST. SE., 114—Desirable sleeping rms., $3 to $7 weekly; also rooms for tourists. Near House Office Bldg. AT. 8078-W.

CALVERT ST. NW., 2311, near Shoreham Hotel—Attractive room, double or twin beds, phone, porch; beautiful home.

CENTRALLY located. 3 desirable light housekeeping rms.; heat, light, hot water. 1345 Vermont ave. nw.

CHEVY CHASE, D. C., 3716 Jenifer nw.—Half sq. Conn.; lge. rm., $16; board optl.

CHEVY CHASE—3932 Legation. Private home. Large front rm. with private path.

CHEVY CHASE, MD.—Front double rm., twin beds; 2 large closets; suitable 2 gentlemen; 1 blk. Conn. ave. bus. After 5 p. m. WI. 4001-J.

CHEVY CHASE, D. C.—Refined young ladies; twin bedroom; corner detached home; Conn. ave. bus.; $40 ea. CL. 1297.

CHILLUM HGTS., 5210 1st N.W.—Master bedrm.; private bath; twin beds; private home; 1 or 2 gent. nr. bus. RA. 3433.

CHURCH ST. NW., 1749 (near Dupont Circle)—Large, beautiful room with alcove, for 1 or 2. PO. 1443.

CLEVELAND PK., opp. Cathedral—Det. home, 1 or 2 choice front rms.; pvt. bath; ext. phone; or unfurn. CL. 8607.

COLUMBIA RD. N.W., 1736, Apt. 102—Large delightful room in cultured home for refined woman. COl. 8099.

COLUMBIA RD. NW., 1834—$3 wk.; single rms., clean; 4 baths; men. AD. 10213.

CONCORD AVE. NW.—5—(bet. N. Capitol-N. H. ave.)—Priv. home, large rm., cedar closet; lovely sec.; express buses. RA. 4234.

DOWNTOWN, 2023 N St. NW.—Comf. rm next b.; 2d fl.; phone; $3.50 wk. PO. 0307

DOWNTOWN (939 M st. nw.)—Large clean rooms; $4 and $5; also furn. apt.

DOWNTOWN (1223 Vt. ave. nw., apt 73)—Near Thomas Circle; des. rm. ME. 4055.

DUPONT CIRCLE (1747 P st. nw.)—Nice, clean, single or double room in physician's home; every convenience; reas.

DUPONT CIRCLE (1622 19th st. nw.)—Comfortable doub. rm., next bath; fireplace; must be rented; reas. NO. 0064-J.

DUPONT CIRCLE (1725 Church st.)—Large, comfortably furnished front room for 1 or 2 ladies; breakfast optional; private home. PO. 5596-W.

DUPONT CIRCLE VICINITY—Attractively furnished single and double rooms, unlim. phone. Reas. rent. NO. 4628.

DUPONT CIRCLE, 2026 P ST. N.W.—Refined gentleman, share nicely furn. front rm.; twin beds; $3 wk; unlimited phone.

E ST. NW., 208—Large 2d floor room, equipped for housekeeping; $6.

E ST. NE., 630—Bright, very large 2d fl. frt. rm.; suit 1 or more; also 1st fl. rm., priv. lavatory. AT. 5716-W.

EAST CAPITOL ST., 204—Large living room, inclosed sleeping porch, twin beds, next bath; $17.50 each. AT. 2458.

ELLICOT ST. NW., 4623—Lovely new detached home, attractively furnished studio bedrm., for 1 or 2. Reas. CL. 1270.

EUCLID ST. NW., 1410 (Apt. 1)—Front double room, near bath; gentlemen; $30 for two. AD. 10255.

EUCLID ST. NW., 1348, apt. 3—First fl. b'ght rm., s'th'n exp., $16.50. CO. 1860-J.

EXCLUSIVE neighborhood; well furnished, 2-window room, $20; also attrac. basement apt.; refs. required. AD. 3851.

FAIRMONT ST. NW., 1304—Young lady to share attractive room, twin beds, in nice home; ref. exchgd.; $15 mo. AD. 3449.

FLORIDA AVE. NE., 629—Large front rm., next bath; suitable two, $3 ea. AT. 0927.

Post Classified Ads—National 4200.

Rooms—Furnished 30

FOR middle-aged lady; bright rm., beautifully furnished; phone, kitchen privileges; $20 month. 1650 Newton st. nw.

FOR GENTLEMEN—Two single rooms in home of adults; near bath; telephone; $3.50 weekly each. 322 10th st. ne.

FULLER ST. NW., 1651 (16th & Meridian)—Detached home; well-furnished rm.-studio; double or single; running water. AD. 7533.

GARRISON ST. NW., 4527—Bright, well-furn. cor. rm.; new home; pract. priv. bath; no other roomers; gents. EM. 7950.

GEORGETOWN—1338 30th st. nw. Large, comfortable furnished room, well heated; large closet; $20. PO. 4186.

GIRARD ST. NW., 1427—2d floor, single room, $4 week. Board optional.

GLOVER PK., 3908 Benton st. Master bedrm., priv. bath; twin beds; 2 lge. closets; maid serv.; priv. home; $25, 1; $30, 2. Gentlemen. EM. 4249.

GORDON HOTEL, 916 16th st. nw.—Ready for fall occupancy; automatic heat; fifth and sixth floors newly papered and painted. Single rooms, $6.50 to $9; double rooms, $10, $11 and $12; 24-hour elevator and switchboard service.

GRAFTON HOTEL, 1139 Conn. ave. nw.—Well heated, offers beautiful surroundings and personal comfort to each guest. Single rooms, $8.75 wk., $30.50 mo. up; double rooms, $40.50 to $85.50 mo.

H ST. NW., 2120—Combination bedroom and living room, kitchenette and private bath; $35 monthly includes free gas, electricity, etc. Also larger apt. available for $45 monthly. WEst. 1410.

HAMILTON ST. NW., 43—Bachelor suite, double rm., study, semi-private bath; private home. GE. 4648.

HOTEL LOGAN, 13th and Logan Circle—Double rooms with bath and telephone. $9 per wk.; single rms., $6 up. NO. 2000.

K ST. NW., 1731—Nicely furn. rms., $25; gentlemen only. PERCY H. RUSSELL CO., 1731 K st. nw. NA. 1581.

L ST. NW., 1341—Newly decorated front l. h. k. room; southern exposure; $6.50. Also sleeping room; $5.50.

LANIER PL. NW., 1767—Bright, clean, comfortable, 2d-floor single room, $15; also twin bedrm.; auto. heat; unlimited phone. Gentile owner's home. CO. 1526.

LANIER PL. NW., 1761, near 18th and Columbia Rd.—A lovely housekeeping room for 2; all conveniences; $30. CO. 4481.

LARGE front rm., adj. bath, new det. home with ref; elderly couple or two gents pref. or emp. couple. WI. 3453-J.

LINCOLN PARK, 135 Tennessee ave. ne. Comfortably furnished single room, next bath; private home. LI. 0052-J.

M ST. NW., 1410, Apt. 402—Large, double room; twin beds; gentlemen.

M ST. NW., 918, Apt. 24—2 large rooms in priv. apt.; 2 ladies or gentlemen; twin beds. Call after 6 p. m.

MADISON ST. NW., 325—Master bedroom for 2; south exposure; priv. lavatory; unlim. phone; express bus. car. GE. 5171.

MADISON ST. NW., 111—Newly furnished, new home; twin beds, bath, 2 exposures, 2 closets; at bus stop. GEo. 2987.

MASS. AVE. NW., 1224—Just open. Completely redecorated and newly furnished single and double rooms.

MASS. AVE. NW., 1016—Large front, l.h.k. room, $6.50; also sleeping rooms, single $3-$4, double $5-$6. Maid service.

MASS. AVE. NW., 2110—Beautiful front studio room, private bath; also single.

MASS. AVE. NW., 1412 (Apt. 51)—Newly furnished single room, near bath. Free phone. Reasonable.

MONROE ST. NW., 1537—Large, well-furn. frt. rm.; twin beds; oil heat; plenty hot water; rent to 1 or 2; reas. AD. 0655.

MT. PLEASANT, 3362 18th st. nw.—Very large 2d fl. front rm, 2 large closets; $6 single; $7 double. CO. 1156-J.

MOUNT PLEASANT—Beautiful, large, sunny, studio room, 4 windows, wonderful view; new home; references. AD. 5283.

NR. SHOREHAM HOTEL—Attrac. furn. rm., adjoining bath; private home, $30. 2913 Cathedral ave. AD. 5992.

NR. CAVALIER HOTEL, 1361 Parkwood pl. nw.—Comfortable rm., next bath; pri. home; sgle, $18; dble., $22.50. AD. 5297.

N. H. AVE. NW., 1222—Large frt. rm., new maple furniture, twin beds; also large single room. ME. 8047.

NEWTON ST. NW., 1625, off 16th st.—Comf. 2d fl. rm., adj. bath; gentleman.

NICELY furnished room for gentleman, adjoining bath, c. h. w., unlimited phone. 1429 Varnum st. nw. AD. 5752.

O ST. NW., 1531 (1 door from 16th st.)—Large, light, housekeeping room, also large sleeping room. PO. 4830.

OAK ST. NW., 1438—Large, bright room, next bath; convenient to car. $20.

OGLETHORPE ST. NW., 710—Priv. home; master bedroom, private bath; no other roomers; reference; gentleman. RA. 0992.

ONTARIO RD. NW., 2713—Just off Col. rd. Sunny fr. rm. and connect. rm., 3d floor; l. h. k.; 1 or 2 girls. AD. 7809-M.

P ST. NW., 1704—Large comfortable single room; walking distance; gentleman.

PARK ROAD N.W., 2043—Sitting and bedroom suite; priv. bath; twin beds; porch, or large attractive bedroom; gentlemen.

PARK RD. NW., 1731—Lady desires quiet gentlemen to room in her own home. Refined section of Mount Pleasant.

PARK PL. NW., 3020 (nr. Soldiers Home)—Front twin-bed rm.; new matt.; gentlemen or couple; $3.50 ea. wk. CO. 3082-R.

PETWORTH, 5128 9th nw.—Master bedrm., pr. b.; un. ph.; 1 or 2, $20-$25. RA. 1976.

PETWORTH—4219 8th st. nw. Front l.h.k. rm., next bath, $6.50 wk.; also pleasant sleeping room, $3.50 wk.; priv. home. AD. 1621.

PETWORTH, 815 Decatur st. nw.—Large, pleasant front rm., $4 week; also single front, $3; refined, private home. AD. 5258-R.

RANDOLPH PL. NW., Apt. 5 (bet. No. Cap. and 1st st.)—Walk to G. P. O. Large, well-furn. front rm., kitchen privileges optional. 2 in family. NO. 4772-J.

RHODE ISLAND AVE. NW., 1628—Gentleman; large, well furnished room; private bath; cultured private home.

RITTENHOUSE ST. NW., 1317—Front rm., twin beds, Beauty-rest mattresses, 2 closets; priv. bath; auto. heat; laundry privil.; emp. couple; gar.; $35. RA. 2148.

SHEPHERD PARK (off 16th st., 1436 Holly st. nw.)—Detached home, lovely furn. room, 2 exposures; next bath; no other roomers; $20. RA. 4236.

SOUTH CAROLINA AVE. SE., 1421—Large front room for l. h. k.; $4 week.

THE WESTMINSTER (1607 ""th st. nw.) Warm, comfortable rooms, nr. bath; singles, $5-$6; doubles, running water, $7-$9; with bath, $10. Showers. Elevator. Attr. 3-room basement apt., $10.

THE WYOMING APTS.—2022 Columbia rd. nw. (Apt. 114). Well-appointed rm., 2 exposures, pri. bath; gentleman. DE 1332-J.

TRINIDAD AVE. NE., 1219—Double, well furn., next bath; c. h. w.; garage avail.; innersp. mat.; 1-$5, 2-$3 ea. AT. 2047.

W ST. NW., 1440, Apt. 6—Desirable rm.; large closet.; mod. apt.; kit. priv. Call before noon and 8 p. m. NO. 4597-R.

WOODLEY RD NW., 2707—Second-story south front room, private bath; garage; gentlemen.

12TH ST. NW., 1242—Large, warm rm. next bath, $4 week; near business district.

15TH ST. NW., 4317—Ladies; 2 clean, warm rms., private bath; $18 and $20.

16TH ST. NW., 3360—Exclusive home; refined surroundings; room for 1 or 2.

18TH ST. NW., 2419—Bay-wind. rm., $4; com basement, $2.50; c. h. w. CO. 4802.

18TH ST. NW., 2441—Large room, equipped for light housekeeping; also sleeping rm. reasonable. ADams 9769-J.

18TH ST. NW., 3360—Frt. rm. twin beds, 2 closets, 2 dressers, $12.50. CO. 6145-J.

18TH ST. NE., 3705—Bright, spacious rm., next bath, in private home of adults; use of kitchen morning and evening; $18 per month for one; $22 for two.

21ST ST. NW., 1628—Large, attractive room, private bath, shower; 1 or 2 discriminating gentlemen, ex. loc. PO. 4044.

1619 21ST ST. N.W.—Large comfortable room; 1 or 2; 2d floor; reasonable.

Post Classified Ads—National 4200.

Rooms—Furnished 30

1733 N ST.—Studio room; fireplace; comfortable, large; maid service; gentlemen.

1366 MERIDIAN NW. (nr. 14th, Park Rd.).—Comfortable, quiet, attractive; c. h. w., shower; beautyrest twin beds; double, $3.25 each; single, $4.50.

3118 18TH ST. NW.—Large front room; semiprivate bath; gentleman; owner's home. COl. 4444.

611 M ST. NE., Apt. 3—Large, newly furnished room, twin beds, next to bath, c.h.w., no other roomers. AT. 2624-J.

2815 18TH (near Ontario Rd.)—2d. flr. rm. to employed woman only. Call LI. 1879-J.

NEAR DUPONT CIRCLE. Large 2d-fl. rms., connecting if desired; open fireplace, $25, $28. Well heated home; on bus line. Gentlemen. NO. 5525.

NEAR 18TH AND COLUMBIA RD. 1857 Mintwood pl. nw. Newly decorated, l. h. k. room; new Detroit Jewel stove; Frigidaire. Every convenience. CO. 9415.

HOTEL INN 608 9th st. nw. $1-$1.50 per day; $6 up weekly

SENATE HOTEL 101 D ST. N.E. Opposite Union Station; clean, quiet rooms with running water. $1.25 to $1.50 per day; weekly rates.

GRAND HOTEL 606 F ST. N.W. Large, clean outside rms.; elevator serv.; $5 wk. ME. 8352.

K ST. NEAR CONN. Modern apartment building. Well-furnished studio room; employed business person. ME. 4305.

THE VIVIAN 1723 G ST. N.W. Well-heated rooms, single and double, $6.50 to $12 weekly; walking distance business center; equipped with modernistic furniture; Venetian blinds, plenty hot water; near shower.

Rooms—Unfurnished 32

OTIS ST. N.E., 2412—4 rms., semi-priv. or priv. bath; heat, elect., and gas furnished; conv. transp.. NO. 1575-J.

Suburban Rooms 33

ARLINGTON, VA. (Washington blvd., above Glebe road)—Double rm.; board optional; new maple furniture; new home, adult family; private bath, constant hot water; 10c bus; 15 minutes to town. WA. 9142-J.

ARLINGTON, VA., 3204 Columbia pike—2 desirable large fr. bedrms., near bath; c.h.w.; 20 min. downtown D. C.; all conv.

BEVERLY HILLS—New home; 1st fl. fr. rm.; priv. lav.; maple furn.; gentleman; $25; 20 min. D. C.; 10c fare. Alex. 3453-R.

Room and Board 34

A BOARDING CLUB downtown; excel. for Govt. clerks and business people; excep. meals; very reas. 1124 12th st. nw.

ALEXANDRIA, 210 N. Wash. St.—Most convenient; twin beds, maple furn; refined home; exc. meals; $10 ea. TE. 4080-J.

ARE YOU interested in French? French family offer cozy studio room; open fireplace; to refined young man. PO. 0458.

ARLINGTON, VA., 525 N. Kenmore st.—10c bus fare; attractively furnished room, twin beds; delicious Southern meals; $9 week. Clarendon 925-W.

ASPEN ST. NW., 322—Pleasant room, adjoining bath; c. h. w.; automatic heat; private adult family; settled gentleman. GE. 4943.

ATMOSPHERE of home, with the perfection of hotel service; 4224 16th nw. Bachelor suite, private bath and shower; garage; also single room.

ATTRACTIVE single room, private Virginia family, $35. CO. 1452.

CHEVY CHASE, D. C. (3749 Oliver st.)—Large, warm room, twin beds; excellent meals. EMerson 1329.

CLEVELAND PARK, 3420 Porter nw.—Nr. Bureau Standards; single or double rm.; home-cooked meals; reas. EM. 0870.

COLUMBIA Rd. N.W., 1358—Double rm. next bath, running water, radio, reas.

CONN. AVE. N.W., 2618—Nr. Wardman Park. Refined attractive home, large bright room; 2 young ladies; excellent meals; reasonable rates.

DUPONT CIRCLE—Spacious front room, new innerspring mattresses; well furn.; for 2 or 3. Also single. PO. 1272.

HOBART, 1616, off 16th and Mt. Pleasant nw.—Large rm., twin beds; also single; excel. food; priv. home; gent. AD. 5276.

JEFFERSON PL. NW., 1821, off Conn. ave., bet. N and M—Bright room, refined, private home; good home cooking.

KALORAMA RD., near theaters, stores, 2 carlines; comfortable single rm.; also large room, bath, shower, for 2 or 3 men. Best food. ADams 0202.

MASS. AVE. NW., 1412, Apt. 41—Young lady to share room with young lady. Twin beds, good meals; free phone.

MASS. AVE. NW., 1776—A distinctive home for young people in an unsurpassed location; reasonable.

NEWTON ST. NW., 1492—Nice rm. with board, lunches packed; $8 wk. AD. 4073.

N. H. AVE., 3523—Desirable rm., double or twin beds; Southern home; $35.

PETWORTH, 4501 Iowa ave. nw.—1 single front room; nice home; excellent meals; gentleman; reas. GE. 0682.

VERMONT AVE. NW., 1326—Attractive double rooms; excellent meals; $25 to $32.50; walking distance.

16TH ST. NW., 3300 (Apt 205)—Nicely furnished room for young lady; home privileges; private family. $35.

THE CLUB SHANNON VACANCY. 2817 Conn. Ave. N.W. AD. 8430.

COLONIAL CLUB. 1519 RHODE ISLAND AVE. N.W. Large double room, running water, deliciously prepared food; clean, congenial atmosphere. Rates, $35 and up.

Apartments—Furnished 45

ANACOSTIA, 1700 Good Hope rd. se., cor. 17th st.—1st fl. bed-liv. rm., kit.; Frigid., sink; c.h.w.; warm, clean; also $33 apt.

APARTMENTS, furn. and unfurn., in all parts of city and suburbs. Free cars and guides. No obligations to inspect. Call Mr. Giller, NA. 7697. 908 10th st. nw.

CHEVY CHASE, D. C.—Liv. rm., bedrm., din., kit., bath; near school. CL. 3288.

CLEVELAND PARK (3404 Rodman st. nw.) 1 blk bus; large, bright 2-rm. apt., incl. large studio rm., tile bath. Electrolux; completely furn; heat, gas, elec., phone; only $45. CL. 2668.

CLIFTON ST. NW., 1474—Attractively furnished 2 rooms, 2nd floor front; elec. refrig.; reas. Adults. References.

DUPONT CIRCLE (1620 19th St. N.W.)—Basement apt., 2 large, sunny rooms; priv. entrance; 3 refined adults. $36 mo.

EAST CAPITOL ST., 800—Large front rm., beautifully furn., semibath, elec. range and refrig.; reas.; adults.

FRIENDSHIP HTS.—2 rms., kithen, priv. bath; oil heat, elec. refrig., c.h.w.; $50, incl. unlim. phone, gas, elec. WI. 1533.

FURNISHED DUPLEX Apartment for rent; $35 a month; all modern improvements; 7 rooms, bath and garage; reference exchanged. Apply A. D. Featherstone, Sandy Spring, Md.

G ST. NW., 1805—Newly decorated, neatly furnished modern 2 room apartment, $10 week.

H ST. SE., 1601, cor. 16th and Ky. ave. Large nicely furn, 2-rm. apt.; Frigidaire; refined home; reasonable. AT. 3552.

KY. AVE. SE., 132—2 rms., kit., priv. bath; c. h. w.; Frigidaire; $45. LI. 5033-J.

KENYON St. N.W., 1317—Desirable furnished apts. for rent at $27.50 up, heat, elec. refrig., gas, electricity, janitor.

LAMONT ST. NW., 1839—2 rooms, kit., bath, porch; married couple; $60.

LEE HEIGHTS, VA.—Modern apt.; entire floor; private home, or will rent unfurnished; 3 miles of D. C. WA. 8889.

MASS. AVE. NW., 3701—Beautifully furn., 5 rooms and bath; 3 exposures; $165; 24-hour elevator and phone serv. EM. 9047.

MENDOTA, 2220 20TH ST. N.W.—Handsomely furnished 6-room apt.; complete for housekeeping. Call NOrth 1114.

Post Classified Ads—National 4200.

Apartments—Furnished 45

N ST. NW., 2020—Two large rooms, kitchen; Frigidaire, gas, elec.; $50 month.

NEAR ZOO, 1825 Ontario Pl. N.W.—2 rooms, private bath, kit., range; frigid.; glassed-in porch overlooking Rock Creek Park.

N. H. AVE. N. W., 1255, Apt. 11—Attractive 2 rms., kitchenette, bath, fireplace, refrig.; suitable 2 or 3. Open 2-5. NO. 3683.

NORTH CAROLINA AVE. SE., 130—2 rms., nicely furnished, comfortable bed, innerspring mattress; running water; also 1 room, l. h. k., with sink. Lincoln 7232-W.

NORTH CAROLINA AVE. SE., 925—Attractive 2 rms., kit., priv. bath, screened porch; $55 incl. heat, gas, elec., phone.

OFF 16TH ST. (Midtown)—Beautifully furn.; 3-bedrm apt.; liv. rm., foyer, din. room, kitchen, bath. PO. 5038.

QUEBEC PL., N. W., 618—Very attractively furn. 1 rm. and kitchenette; complete with frigid. and brkfst. set; next bath; extension phone; conv. trans. and shop.; emp. couple; only $37.50. ADams 5456.

QUEEN'S CHAPEL RD. NE., 2501—3 rms., k., b.; a.m.i.; 1st fl.; priv. ent. NO. 5873-W.

R. I. AVE. N.W., 1430 (Apt. 6)—Beautifully furn.; 3 large rooms, kit., bath, rec. hall; piano; frigidaire; porch.

SEVERAL DESIRABLE furnished apartments available for immediate occupancy. THE CAVALIER. 3500 14th St. N.W. COlumbia 3600.

SHARE downtown studio rm., kit. and bath; young girl (Govt. employe pref.); refs.; exch.; $18.50 ea. DIst. 4574.

SOME FREE RENT, by week, month or year; nicely furn. 4 r. and b., $60; children taken. Tel Met. 8731 to 6 p. m.

TAKOMA PARK—Sunny 4-room and bath apt., entire 2nd floor, very nicely furnished, 4 exposures, c. h. w., insulated, elec. refrig. 128 Carroll Ave. SH. 4646.

THE BOND, 1230 New Hampshire ave. nw. 2 rooms, kitchen, dinette and bath, $65.00.

14TH ST. NW., 2544—Clean 1 and 2 rms., kit., Frigid., gas, elec.; $8-$10 wk. Janitor.

16TH ST.—Congenial young lady to share attractive 4-room apt. with 2 others; maid service. NOrth 10000, Apt. 615.

17TH ST. NW., 3323—Attractive 2-room apartment, Frigidaire; heat, gas, electricity included; reasonable.

18TH ST. NW., 2305 (Gibraltar)—2-room apts.; gas, elec., refrigeration; low priced.

19TH ST. NW., 2110—Unusually attractive, double liv. rm., bedrm., kit., bath, Steinway grand piano; French upholstered twin beds; ref. req. See janitor.

609 SOMERSET PL. NW.—1 room, kitchen, dinette; newly furnished and decorated. WASHINGTON REALTY CO. GEo. 8300.

1724 PARK ROAD N.W. Beautiful home; entire third floor; two rooms, kitchen, bath; heat, gas, electricity, Frigidaire; telephone; $65. CO. 2990.

MERRILL MANSIONS. 1361 Fairmont st. nw.; several 1-room, kitchen, bath apts.; clean and spacious; also l. h. k. and appealing rms., with bath.

Francis Scott Key, Apt. Hotel 20th and F sts. nw.—1 room, kit., bath, completely furn.; linens, silver; Frigidaire. Day, week, month. NAtional 5425.

L. H. K. Rooms, $7 Weekly. 1502 Columbia rd. nw. We will make you comfortable; under new management.

NEAR DUPONT CIRCLE Exclusive 5-room and bath apt. in remodeled house; 2 fireplaces, open balcony, awnings. Unusual and complete furnishings. Available one year at $125 mo. Call Mrs. Lynch, ME. 3860; eves. ME. 1235.

THE BARONET
1737 H St. N.W.
A Bachelor Apt.
There are available several very attractive apts., consisting of Living Room, Bedroom and Bath. Suites tastefully decorated and furnished.
Full Hotel Service
Reasonable Rates
CALL MANAGER
NAtional 1572
R. MARBURY STAMP & CO.
Southern Bldg.

Furn. or Unfurn. 46

1858 COLUMBIA RD. N.W. Furn., 2 rooms, bath, grill and refrig., $45. Unfur., 2 rooms, kitchen and bath, $45.

Clifton Terrace
"Overlooking the City"
on Clifton St. between 13th and 14th. Delightful apartments situated in a residential section.
1 room and bath.
2 rooms, kitchen and bath.
3 rooms, kitchen and bath.
4 rooms, kitchen and bath.
These lovely apartments feature spacious closets, extremely large rooms and electric refrigeration. Balconies to escape the summer heat. 24-hour switchboard and elevator service. Can be furnished if desired at conservative rentals.
COLUMBIA 7744

Moving and Storage 46A

CHEVY CHASE TRANSFER & STORAGE CO. WISC. 3010 LONG DISTANCE AND LOCAL MOVING

Apartments—Unfurn. 47

AIR-COOLED. 2929 CONNECTICUT AVENUE. "AN ADDRESS OF CHARACTER."

A BEAUTIFUL corner apt., 2 rms., dinette, kitchen, bath; $57; see apt. 3, 4812 New Hampshire ave. n.w.

ABBEY PLACE NE., 1100—On L st. between 3rd. and 4th. A second floor outside corner apartment, 4 rooms and bath, good condition, ready. $47.50. See janitor, or call Bischoff, 27 8th st ne. LI. 6110 or LI. 0813.

APARTMENT INFORMATION—Phone Columbia 1348 for choice N.W. apts.; $45 up; eves and Sun., phone COlumbia 0925-J.

AIR-COOLED. 2929 CONNECTICUT AVENUE. "AN ADDRESS OF CHARACTER."

ARLINGTON, VA., 605 No. Irving st. The Irving—new brick bldg., 2 rooms, dinette, mod., kit., bath porch; excell. cond.

BETHESDA, Md.—Attractive 2-room apt. large closets; fully equipped kitchen and bath; adults only. WIsconsin 6276.

BETHESDA, MD., 7223 Wisconsin ave.—Entire 2d floor; 5 rooms, bath, electric refrigeration, electricity, heat, hot water included in $67.50 month; no children.

C ST. S.E., 1826, Apt. 4—Two rooms, kit. and bath, dinette, screened porch; heat and hot water furnished; rent reasonable. To inspect, phone Mr. Toms, DIst. 2434. Othe apartments available.

AIR-COOLED. 2929 CONNECTICUT AVENUE. "AN ADDRESS OF CHARACTER."

The Portner
15th St. from U to V Sts. N.W.
5 rooms & bath (2 bedrooms), Housek'ng apt. $60
Six-room & bath (3 bedrooms) housek'ng apt. $65
Large rooms, high ceilings, ample closets, mechanical refrigeration.
Free Electricity
NOrth 1420
Resident Manager

Continued on Following Page.

INSPECTOR WADE

Registered U. S. Patent Office

By Edgar Wallace

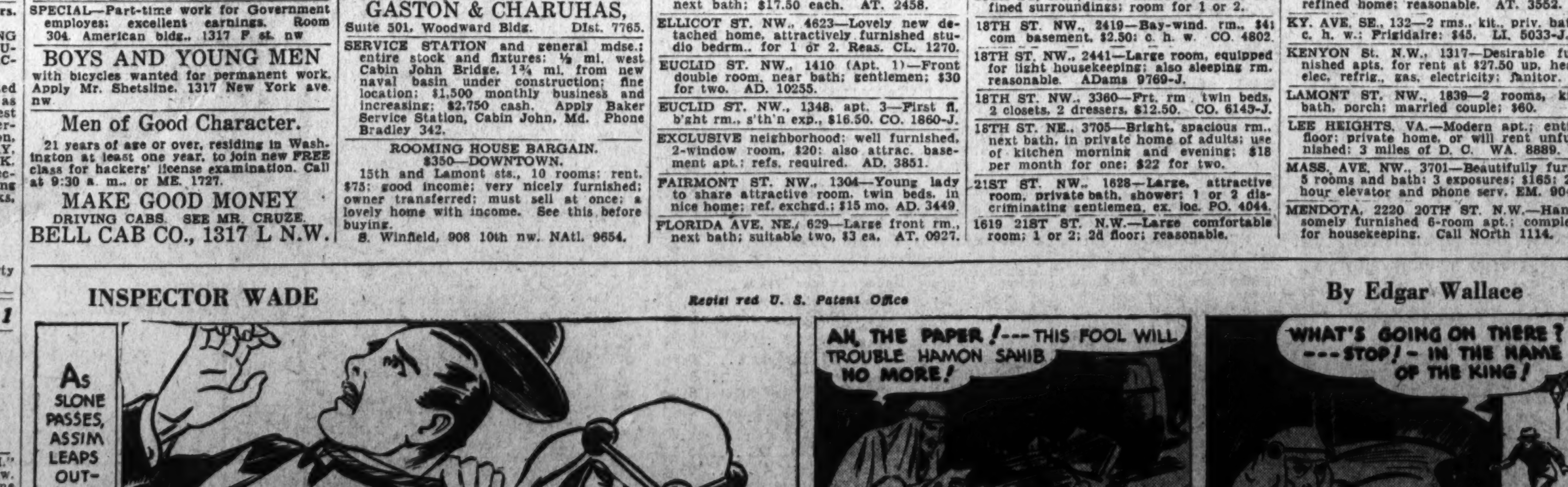

Here Is a Wide Selection of the Capital's Most Desirable Rentals

Post Classified Ads—National 4200.

Apartments—Unfurn. 47

Continued From Preceding Page.

AIR-COOLED. 2929 CONNECTICUT AVENUE "AN ADDRESS OF CHARACTER."

CLIFTON MANOR (2514 14th St. N.W.)—Modern bldg. 1 and 2 rms., kit., bath; elev., switchboard service; $40 to $57.50.

CORNER 49TH AND SEDGWICK NW., Spring Valley-Westerleigh section—New apts. of 3 r., fireplace; yard; Mass. ave. to Upton, left to 49th and left to Sedgwick. W. M. BAUMAN, 1 Thomas circle. NAtional 6229. Evening, CLeveland 0747.

DELAFIELD PL. NW., 614—3 rms. and glass-incl. porch; gas, elec., heat, refrig.; emp. couple prefe

DOUGLAS ST. NE., Apt. 4—2 large rooms, kitchen and bath, dinette and screened porch; heat and hot water furnished; reduced. To inspect phone Mr. Toms. District 2434. Other apts. avail.

DOWNTOWN, 1102 14th st. nw.—3 rooms, kitchen, bath; newly decorated.

AIR-COOLED. 2929 CONNECTICUT AVENUE "AN ADDRESS OF CHARACTER."

G ST. N.W., 2114—Living room, bedroom, dining room, kitchen, bath, shower, $48.50; living room, bedroom, kit., bath, shower, glassed-in porch, $45.50; refrig. free; house insulated; adults.

GEORGETOWN—1 and 2 room apts.; fireplaces. 3230 M st. nw. DIs. 7073.

HARRISON ST. NW., 4339—Apt. 3. Living room, dinette, bedroom, kitchen, bath, large screened porch, back yard, $43.50. Available October 15. SANDOZ, INC. 2 DUPONT CIRCLE. DE. 4010.

KEDRICK, 1801 K St. NW.—3 large rms., foyer, 3 large closets, bath, kitchen; $85 month. District 8336.

NAVAL VILLAGE (2431 E St. N.W.)—3 and 4 room apt.; elec refrig.; heat, hot water free. Adults; $45 and $55 mo. WE. 0147.

AIR-COOLED. 2929 CONNECTICUT AVENUE "AN ADDRESS OF CHARACTER."

OPPORTUNITY for 2 refined girls to occupy a nonhousekeeping private suite in home of concert pianist and receive musical training; breakfast optional; references required. NO. 6911.

QUINCY ST. N.W., 518—2d floor; 3 large rms., kit., priv. bath; adults. CO. 0893-W.

THE CLIFTON, 1323 CLIFTON ST. NW.—Four large rooms, kitchen, halls, pantry, locker, refrigerator. See janitor.

THE CLYDESDALE, 2801 Adams Mill Road. 2 rooms, k. and b.; frig.; shower; newly decorated. 2 blocks north 18th and Columbia Rd. Building faces R. C. Park.

TWO ROOMS, kitchen, bath, heat; every convenience and ideal location; rent reasonable. 1712 Conn. ave. nw. PERCY H. RUSSELL CO. 1731 K St. N.W. NAtional 1581.

4TH ST. NW., 5331—Modern duplex, 3 rms., kitchen, bath. Frigidaire, heat and hot water furnished. ME. 5400.

$32.50. REDUCED—5 r., glassed pch.; new range; elec. refg.; Iron Fireman heat; garage, $2.50. 1428 Clifton. COL. 4759.

SEVERAL Desirable Apartments Available. RANDALL H. HAGNER & CO., INC. 1321 Conn. Ave. DEcatur 3600.

AIR-COOLED. 2929 CONNECTICUT AVENUE "AN ADDRESS OF CHARACTER."

3018 PORTER ST. NW.—2d floor front apt. 2 rooms, kit., dinette and bath; electric refrigeration; 2 exposures; $57.50. American Sec. & Trust Co., NA. 4815.

THE FAIRLEE. $36.30. 1321 Kenyon nw. (near 14th and Park rd.). Attractive, comfortable, 1 large room, nice dinette, kit., refrigerator; newly decorated. POt. 4466.

3100 WARDER ST. N.W. 3 rooms, kitchen, dinette and bath..$49.50 Refrigeration on House Current. Resident Manager, CO. 4188.

2339 40TH ST. NW. IN GLOVER PK., NEAR EVERTHING. 3 rooms, kitchen and bath; rent, $55. J. LEO KOLB, INC. 1237 Wisconsin Ave. WEst 0002.

1418 IRVING ST. N.W. 2 very attractive 2-room, kitchenette and bath apartments. Electric refrigeration. Rents, $47.50 and $52.50. PERCY H. RUSSELL CO. 1731 K ST. N.W.

1311 11TH ST. N.W. 2 Rooms, Kitchen and Bath. Electricity Furnished; $34.50. GEORGE F. HAHNE, INC. 1422 F St. N.W. NA. 3964.

AIR-COOLED. 2929 CONNECTICUT AVENUE "AN ADDRESS OF CHARACTER."

THE PRESIDENTIAL
1026 16th Street N.W.
Downtown Location
1 room and bath to 5 rooms and 2 baths.
Unusually large rooms
Reasonable Rentals
Resident Manager ME. 2537
The Munsey Trust Co.
NAtional 8080

NEW APARTMENTS
2nd Street Near Rhode Island Avenue N.E.
New duplex apt., 3 rooms and bath, large rear yard and wooded lawns. Rentals include heat $52.50
4037-4048 7th St. N.E. University Park
Bedroom, living room, dinette-kitchen, porch and bath, $52.50. Heat, Hot Water, Electric Refrigerator Furnished.
Wm. H. Saunders Co., Inc.
1519 K St. N.W. DIst. 1015

★
Blair Gardens
Eastern Ave. and Juniper St.
at District Line
(2 blocks east of Georgia Ave.)
New, modern units, excellently located near stores and buses. Beautiful, spacious grounds. 3 rooms, dinette, kitchen and bath,
$67.50
RESIDENT MANAGER
SHepherd 4361
★

Post Classified Ads—National 4200.

Apartments—Unfurn. 47

AIR-COOLED. 2929 CONNECTICUT AVENUE "AN ADDRESS OF CHARACTER."

2110 19TH ST. N.W. Next to grammar school; 2-room, kit., bath; 2 exposures; Frigidaire on house current; newly decorated; $45. Linkins Co., 1733 De Sales st. nw. DI. 3522.

TILDEN GARDENS. CONN. AVE. AND TILDEN ST. 1 and 2 bedroom apartments. Each with a living room, dining room and kitchen, at $70 to $105 month. Phone CLEVELAND 5334.

THE SEMINOLE. 1444 W St. N.W. 2 rooms, kitchen, bath, $42.50. 3 rooms, kitchen and bath, $50. FREE REFRIGERATION. See Resident Manager.

1433 Col. Rd.—$47.50 Up. Two, Three Rooms, Kitchen and Bath.

1609 31ST ST. N.W. 2 rooms, kitchen and bath, $59.50. Electric refrigeration. BOSS & PHELPS, 1417 K ST. NW. NA. 9300.

1717 COLUMBIA RD. N.W. 2 rooms, kitchen, bath and porch, $85. TYLER & RUTHERFORD, INC. 1512 L St. NW. NA. 0475.

THE TIVOLI, Park Rd. and Hiatt Pl. N.W. 1 room, kitchen, bath; small foyer; Murphy bed; large closet, refrigeration on house current; excellent condition; reduced to $37.50 and $39.50. Apply janitor.

AIR-COOLED. 2929 CONNECTICUT AVENUE "AN ADDRESS OF CHARACTER."

1440 N ST. N.W. 1 room, kitchen and bath..........$40.00 3 rooms, kitchen and bath..........$52.50 Gas, Electricity and Electric Refrigeration Included in Rental. BOSS & PHELPS, 1417 K ST. NW. NA. 9300.

2714 QUARRY RD. N.W. $45.00 ½ square west of 16th and Col. rd. 2 rooms, kitchen, bath; very attractive; convenient location; free elec. refrigeration.

THE CLELAND 318 RHODE ISLAND AVE. N.E. 2 large rms., kit., dinette, bath, shower. Cozy, new building; bright; adults only.

1840 MINTWOOD PL. N.W. (Near 18th and Col. rd.) 3 large rooms, hall, kitchen, bath and porch. Also 2 large rooms, hall, kitchen, bath and porch. Conv.; light; well-kept; owner's residence. ADAMS 0539.

322 SECOND ST. N.E. NEAR SENATE OFFICE BUILDING. Two and three rooms, kitchen and bath, electric refrigeration. Reasonable rental. BOSS & PHELPS, 1417 K ST. NW. NA. 9300.

BRIGHTWOOD COURTS, 5320 8TH ST. N.W. 2 rooms, kitchen and bath, $50 and $55. Gas, light, refrigeration included in rent. Modern building. Completely insulated. THEODORE HEITMULLER. GE. 8775.

1326 GIRARD N.W. Living room, 2 bedrooms, kitchenette, built-in cabinet, elec. refrigeration, large closets, built-in bath with shower, high ceilings; very reasonable; adults.

AIR-COOLED. 2929 CONNECTICUT AVENUE "AN ADDRESS OF CHARACTER."

THE CHALFONTE
1601 Argonne Pl. N.W.
1 room, kitchen, dinette and bath $45
2 rooms, kitchen, bath, inclosed porch $70
24-Hour Elevator and Switchboard Service. Apply Resident Manager.
HAMPTON COURTS
2013 New Hampshire Ave.
1 room and bath $35
2 rooms, kitchen, bath....$52.50
3 rooms, kitchen and bath....$75
24-Hour Elevator and Switchboard Service. Apply Resident Manager.
THE PARKADE
1457 Park Road N.W.
2 rooms, kitchen, dinette and bath $57.50
3 rooms, kitchen, foyer, bath ..$67.50
Apply Resident Manager.
PHILIP D. PEYSER & CO.
1028 Investment Bldg. DI. 3740

WE OFFER FOR YOUR INSPECTION
2001 16th St. N.W.
Bedroom, living room, dining room, kitchen, reception hall and bath; 3 exposures $75.00
2 bedrooms, living room, dining room, kitchen, reception hall, bath. 2 exposures $85.00
The Argonne
16th & Columbia Rd. N.W.
2 bedrooms, living room, dining room, kitchen, bath and reception hall; 3 exposures $95.50
2 bedrooms, living room, kitchen, bath, reception hall and porch; 2 exposures $82.50
The Winona
412 11th St. N.E.
4 rooms, kitchen and bath...$40.50
C. A. SNOW CO.
710 8th St. N.W. NA. 1921

A few attractive unfurnished apartments available . . . 2 to 5 spacious rooms . . . large dinettes and kitchenettes . . . electric refrigeration . . . enclosed balconies and sun porches . . . beautiful lobby . . . restricted clientele . . . conservative rentals . . . delightful sun deck.
The Cavalier
3500 FOURTEENTH STREET, N. W.
FRED R. FOSTER, Mgr.

Choice Apartments Now Available
Brand-New, Centrally Located
GARDEN TOWERS
2325 15th St. N.W.
On the Hill, Overlooking Meridian Park
1 Room, Kitchen and Bath
2 Rooms, Kitchen and Bath
The latest word in apartment-home living. Large rooms, tile baths, Venetian blinds, conveniently arranged kitchens with Magic Chef, fully insulated, heat-controlled gas ranges. 24-hour Secretarial Service. Two elevators. Moderate rents. Convenient to Central High School, grade schools, 16th Street bus and 14th Street shopping center.
Representative on Premises
B. F. SAUL CO.
925 15th St. N.W. NAtional 2100

Post Classified Ads—National 4200.

Apartments—Unfurn. 47

AIR-COOLED. 2929 CONNECTICUT AVENUE "AN ADDRESS OF CHARACTER."

1712 16TH ST. N.W. 2 rooms, kitchen, reception hall and bath. Elevator Building. Electric Refrigeration. Resident Manager. $62.50 and $65.00.

1862 ONTARIO PL. N.W. 2 rooms, kitchen and bath units. Electric Refrigeration. Rental, $45.00 to $50.00. BOSS & PHELPS, 1417 K ST. NW. NA. 9300.

RENT REDUCED! FRONT APARTMENT! 2 rooms, dinette, kit., bath; gas, refrigeration, light included in rent; elevator. Resident Manager, AD. 9893.

1423 R ST. N.W. 4 rooms, kitchen and bath, $83. TYLER & RUTHERFORD, INC. 1512 L St. N.W. NA. 0475.

THE RAVENSWOOD 1466 Columbia Road N.W. (½ block from 16th and Columbia rd.) 1 room, kitchen and bath..$36.50 and $40 Electric Refrigeration on House Current.

2544 17th Street N.W. (½ block off of Columbia Road.) 2 rooms, kitchen and bath........$47.50 Electric Refrigeration on House Current.

1740 18th Street N.W. (2 squares from Conn. Avenue and S.) 3 bedrooms, living room, kitchen, bath ....$57.50 Recently renovated. Electric refrigeration. For all apartments call the Resident Manager, ADams 8810, or JESSE H. HEDGES, 306 Tower Bldg. DIstrict 8332.

4403 14TH ST. N.W. 2 & 3 rooms, kitchen and bath, electric refrigeration ....$47.50 to $55 SEE RESIDENT MANAGER. BOSS & PHELPS, 1417 K ST. NW. NA. 9300.

AIR-COOLED. 2929 CONNECTICUT AVENUE "AN ADDRESS OF CHARACTER."

1809 Belmont Rd.
$45.00 and $55.00
Two rooms, kitchen and bath. Excellent condition; electric refrigeration. One block from 18th and Col. rd. Close to schools, stores, movies, etc. Available for immediate occupancy.
National Mortgage & Inv. Corp.
Natl. 5833 1312 N. Y. Ave.

Applications for Apartments in **BRENTWOOD VILLAGE** Now Being Accepted at Office.
1335 R. I. AVE. N.E.
Rentals from $32.00 to $62.50
Units of 2, 3, 4 and 5 rooms, with many different room arrangements to suit individual requirements . . . Painted walls, parquet floors, electric refrigeration, tiled bath, built-in tub and shower, large sunlight rooms, cross ventilation.
Occupancy 1st Section Dec. 1st. For Information, Please
Phone DEcatur 3200-3201

For You Who Are **DISCRIMINATING**
. . . enjoy the combined advantages of an uptown and a downtown location in one of these buildings.
1870 Wyoming Ave.
3 bedrooms, 2 baths, reception, dining and living rooms; kitchen and pantry. $130
1869 Wyoming Ave.
3 bedrooms, 2 baths, reception, dining and living rooms, kitchen and pantry. $135
1884 Columbia Rd.
2 rms., kit., & bath, $60.
3 rms., kit. & bath, $65.
JOHN L. BARR
THE WYOMING
Decatur 1818-1900

The Briarcliff
1862 Mintwood Place N.W.
$70.00 —Apt. 402—3 rooms, kitchen and bath; electric refrigeration; porch. In excellent condition throughout.
The Cedric
4120 14th St. N.W.
$55.00 —3 rooms, kitchen and bath; Frigidaire on house current. See Resident Mgr.
The Drury
2121 Mount Pleasant St.
$35.00 Bachelor Apt., large room and bath, elec. grill. Electric Refrigeration.
The Cambridge
921 19th St. N.W.
$47.50 —1 room, kitchen, bath, Murphy bed, Frigidaire.
The Leland
2012 O St. N.W.
$50.00 —2 rooms, kitchen and bath; Frigidaire.
The Ripley
1424 R Street N.W.
$43.50 —Convenient downtown location; 2 rms., kitchen, bath; electric refrigeration; large porch.
AMERICAN SECURITY AND TRUST COMPANY
Real Estate Department
15th & Pennsylvania Avenue N.W.
NAtional 4815

Post Classified Ads—National 4200.

Apartments—Unfurn. 47

AIR-COOLED. 2929 CONNECTICUT AVENUE "AN ADDRESS OF CHARACTER."

2008 16TH ST. N.W. 1 room, kitchen and bath, $40. 2 rooms, kitchen, bath and foyer, $55. RESIDENT MANAGER, APT. 1.

1929 FIRST ST. N.W. 2 rooms, kitchen and bath, $45; refrigeration; newly decorated. Resident Manager. DEcatur 3276. UNION INVESTMENT CO. NA. 5536.

1723 E. CAPITOL ST. Opp. Eastern High School. 1 room, kitchen and bath........$26.00 Resident manager on premises.

1208 EVARTS ST. N.E. 2 Rooms, Kitchen and Bath, $45. Newly Decorated. Resident Manager, NOrth 7320. Union Investment Co. NA. 5536.

1820 Clydesdale Place N. W. (At Adams Mill Road entrance to Rock Creek Park.) 2 rooms, kitchen and bath........$52.50 3 rooms, foyer, kitchen and bath...$69.50 Refrigeration on house current. Elevator.

1820 California St. N.W. 2 rooms, kitchen and bath........$47.50 3 rooms, kitchen and bath........$57.50

945 Longfellow St. N.W. 2 rooms, kitchen and bath........$47.50

All Apartments Newly Decorated. J. A. McKEEVER CO., INC., Managing Agents. 1625 K St. N.W. District 9706.

AIR-COOLED. 2929 CONNECTICUT AVENUE "AN ADDRESS OF CHARACTER."

2151 California St. N.W.
Large foyer, fireplace, combination living and dining room, 2 bedrooms with southern exposure, 4 unusually large closets, bath with shower. Modern kitchen with built-in cabinets, and large pantry.
$85.00
(including gas and electricity)
Wm. H. Saunders Co., Inc.
1519 K N.W. District 1015

HIGHLANDS
Conn. Ave. at California St.
Corner apt., double living room, 2 bedrooms, bath, dining room, pantry, kitchen and maid's room. Unfurnished, $125. Furnished, with hotel service, $150.
Corner apt., 2 bedrooms, double living room, dining room, kitchen, pantry and bath, unfurnished, $102.50.
WESTMORELAND
California St. at Conn. Ave.
Bedroom, living room, foyer, kitchen, and bath, all new plumbing and equipment, $67.50.
2 bedrooms, living room, kitchen and bath, new plumbing and equipment, $85.
Electricity Included in Rent. 24-Hour Elevator and Switchboard Service.
LINKINS
1733 De Sales St. DI. 3522

New! Modern! Convenient!
Five-story elevator building. Venetian blinds; secretarial, telephone service. Gas, electricity and refrigeration included in rent.
The METROPOLITAN
200 Rhode Island Ave. N.E.
Only ten minutes from downtown via bus or car. Quiet, refined neighborhood close to McKinley (Tech) High School, grade schools, stores and churches.
2 & 3 ROOMS, KITCHEN, DINING ALCOVE, RECEPTION HALL AND BATH
Some With Porches
Tenants may enjoy the free use of the recreation room and tennis courts on the premises.
B. F. SAUL COMPANY
925 15th Street N.W. NAtional 2100

1314 MASS. AVE. N.W.
1 room, kitchen, bath, foyer..$50.00
1 room, kitchen, dinette, bath and foyer $62.50
2 rooms, kitchen, dinette and bath ....$82.50 and $85.00
Light, Gas and Refrigeration included in Rental.
24-hour elevator and switchboard service. Resident Manager.
BONIFANT COURTS
935 Bonifant St., Silver Spring, Md.
New Building
2 rooms, kitchen, bath........$53.50
Gas Refrigeration; Resident Mgr.
THE CHANCELLOR
214 Mass. Ave. N.E.
1 room, kitchen and bath $45.00
2 rooms, kitchen and bath....$50.00
3 rooms, kitchen and bath....$82.50
Resident Manager. 24-hour elevator and switchboard service. Electric refrigeration on house current.
THE GELMONT
1835 2d St. N.E.
2 rooms, kitchen, bath........$55.00
Gas, electricity and refrigeration included in rent. Resident Manager.
STONELEIGH COURT
Conn. Ave. at L N.W.
1 and 2 rooms, kitchen, bath and foyer ....$75 and $90
24-hour elevator and switchboard service.
Mrs. M. E. Poston, Res. Mgr.
THE RANDOLPH
1373 Randolph St. N.W.
2 rooms, kitchen and bath $47.50
Resident Manager. Electric Refrigeration on House Current.
3 RIGGS COURT N.W.
(Just off Dupont Circle)
Studio apartment of 2 rooms, kitchen, bath; fireplace.....$65.00
Electric Refrigeration.

1020 MONROE ST. N.W.
3 rooms, kitchen, dinette and bath $62.50
Elec. Ref. Resident Manager.
NEW BUILDING
5922 13th St. N.W.
(Corner 13th and Peabody)
2 rooms, kitchen, dinette and bath $56.50
Gas Stoves; Electrolux Refrigerators. Resident Manager.
ALTO TOWERS
3306 Wisconsin Ave.
2 rooms, kitchen, dinette, bath and porch $62.50
Electric refrigeration on house current; elevator. Resident Manager.
3511 GEORGIA AVE.
Silver Spring, Md.
2 rooms, kitchen and bath....$47.50
Electric Refrigeration.
BLAIR PARK
7823 Eastern Avenue
(½ block east of Ga. Ave. at D. C. Line)
1 room, kitchen, dinette and bath $47.50
2 rooms, kitchen, dining alcove and bath $59.50
Res. Mgr. Elec. Refrig. Elevator.
4917 FIRST ST. N.W.
3 rooms, kitchen, dinette and bath $52.50
3 rooms, kitchen, dinette and bath $55.00
Electric Refrigeration.
2400 16th ST. N.W.
Apartments of 1 room and bath to 6 rooms, kitchen and 2 baths. Full hotel service. Dining room. Garage. Fordyce C. Minnick, Mgr. CO. 7200.
Washington Building **WEAVER BROS INC REALTORS** District 9486

Post Classified Ads—National 4200.

Apartments—Unfurn. 47

AIR-COOLED. 2929 CONNECTICUT AVENUE "AN ADDRESS OF CHARACTER."

314 V ST. N.E. 2 Rooms, Kitchen and Bath. Electric Refrigeration. $40.50 to $45.00.

DOWNTOWN. 1121 NEW HAMPSHIRE AVENUE N.W. (2 Blocks South of Dupont Circle.) 1 room, kitchen, dining alcove, Murphy bed, large dressing closet and bath with shower ....$40.00 2 rooms, kitchen and bath. Murphy bed in bedroom. Shower ....$55.00 Electric Refrigeration on House Current. Elevator—Resident Manager—WEst 0780. THE MARCHETA, MANAGED BY THE MUNSEY TRUST CO.

2605 Adams Mill Rd.
$47.50 and $52.50
Two rooms, kitchen, bath and porch. Excellent condition; electric refrigeration, new stoves. One block from 18th and Col. rd.; close to stores, schools, movies, etc. Available for immediate occupancy.
National Mortgage & Inv. Corp.
Natl. 5833 1312 N. Y. Ave.

DUNSMERE
2523 14th St. N.W.
1 room, kit. and bath......$40.00
2 rooms, kit. and bath......$50.00
Electric Refrigeration.
BLENHEIM COURTS
1840-42 California St. N.W.
2 rooms, kit. and bath......$47.50
3 rooms, kit. and bath......$55.00
ST. ALBANS
2310 Conn. Ave.
24-Hour Switchboard and Elevator Service.
1 rm., kit., bath and porch..$52.50
2701 CONN. AVE.
24-Hour Elevator and Switchboard Service.
3 rms., kitchen and bath....$90.00
FRONTENAC
4550 Conn. Ave.
24-Hour Elevator and Switchboard Service.
1 rm., dinette, k. & b., porch, $52.50
CORTLAND
1760 Euclid St. N.W.
24-Hour Elevator and Switchboard Service.
2 rms., kitchenette and bath, $57.50
4 rms., kitchen and bath....$85.00
FALKSTONE COURTS
1401 Fairmont St. N.W.
24-Hour Elevator and Switchboard Service.
2 rms., kitchen and bath....$55.00
4 rms., kitchen and bath....$80.00
A Few Very Desirable Furnished Apartments.
BLISS PROPERTIES
1811 Columbia Rd. N.W.
ADams 3500
Night and Holiday Phone ADams 4548

Post Classified Ads—National 4200.

Apartments—Unfurn. 47

1664 COL. RD. N.W. 2 rooms, kitchen and bath..$52.50-$55.00 3 rooms, kitchen and bath........$60.00 Electric Refrigeration. Building Newly Remodeled. H. G. SMITHY CO., 811 15th St. N.W. NAtl. 5903.

COLORED—1834 Oregon ave. nw.; 3 rooms, kitchen and bath; heat, light, hot water furnished; $37.50; adults. PO. 4055.

COLORED—1119 Columbia rd. nw.—2 rms., kit., bath; gas, electricity, heat, hot water incl.; after 4 p. m. CO. 3051.

COLORED—2115 N ST. N.W. 3 large rooms and bath, $47.50; fully equipped; see janitor, 2114 N st. nw. UNION INVESTMENT CO. NA. 5536.

Offices—Rent 50

CORNER—Fifth and F sts. Rentals, $15 and up. Heat and janitor service. ME. 5400.

Garages For Rent 52A

VICINITY 11TH AND PARK ROAD N.W. Individual brick garages. $4 month. PHILIP B. KEY, JR., MEt. 5385.

Stores—Rent 53

R. I. AVE. NE., 2304—New store approximately 24x70. M. O. Bull. NOrth 0519.

Modern Stores in All Locations. WEAVER BROS., INC. Washington Bldg. Dist. 9486.

DOWNTOWN STORE, 807 H ST. N.W. Large floor space; suitable for any business, office or shop. Heat furnished; toilet, hot water; will renovate to suit; low rent. J. W. Heilman, 1331 G st. nw. MEt. 4240.

Houses—Furnished 54

CLEVELAND PARK, in exclusive neighborhood. 8 rooms, 2 baths, maid's quarters in detached brick house, lovely grounds, oil heat. 3429 34th st. nw.

MACOMB ST. NW., 3503—Completely and handsomely furnished, 10 rooms, 3 baths; oil heat. Call EMerson 5804.

MODERN, well-furn. 5-room bungalow for 3 months, beginning Oct. 15; $75. Battery Park, Bethesda. Wisc. 4572-M.

MT. PLEASANT, 1833 Newton st. nw.—My home comp. furn., 6 rms., gar.; near school; long lease; low rent.

THOROUGHLY furnished semidetached house, in English Village section of Cleveland Park, 3311 Cleveland ave. nw., 3 bedrooms, sun porch, 2 baths, 2d floor; bedroom, bath, large storage, 3d floor; maid's room, bath in basement; built-in garage; oil heat; may be seen from 3 to 6 p. m.; Saturday and Sunday from 10 to 6 p. m.

430 SHEPHERD ST. NW.—Brick, 6 rooms, bath, comfortably furnished, 2-car garage; reasonable rent. DIXIE REALTY CO. NA. 8880.

1632 32d ST., GEORGETOWN. 6-room and bath, detached colonial; rent, $115. OPEN 2 TO 6. J. LEO KOLB, Inc. 1237 Wisc. Ave. WEst 0002.

2261 N. NOTTINGHAM ST. Arlington County, Va. Detached brick corner home on large lot, just 20 minutes from downtown Washington. 5 rooms and bath, h.-w.h., prch and garage. House completely furnished; $75 per month. A. S. Gardiner, 1510 K St. N.W. NA. 0334.

BELMONT RD. N.W., 1922. Owner's home. Second floor contains 4 rooms, 2 modern baths with shower, sleeping porch. Electric refrigeration; garage; gas furnace. Call NAtl. 5171 or NO. 8946.

29 OAKWOOD ROAD HYATTSVILLE, MD. 5 rooms and bath, large attic; hot-water heat; Frigidaire; large lot. $60.

3615 EASTERN AVENUE, MOUNT RAINIER, MARYLAND. 5 rooms and bath; sleeping porch; built-in garage. Refrigeration. $65. WEAVER BROS., INC., REALTORS. Washington Bldg. District 9486.

Furn. or Unfurn. 55

1528 Upshur Street N.W. Attractive brick of 6 rooms, 1½ baths; hot-water heat, refrigeration; built-in garage; screened porch and inclosed porch.

3107 18th Street N.W. 7 rooms and bath; inclosed porch; gas heat and refrigeration. Hardwood floors. Owner will redecorate. Modern equipment.

WEAVER BROS., INC., REALTORS. Washington Bldg. District 9486.

Houses—Unfurnished 56

ALEXANDRIA, VA.—Remodeled house; 6 rooms, fireplace, garden, $55. EM. 9058.

ALEXANDRIA, VA.—Charmingly restored old house; oil burner; walled garden and garage. H. H. Wescott Co., NAtional 0620.

ALEXANDRIA, VA.—Avail. Oct. 15th; one of Alexandria's old homes, thoroughly restored; oil heat; 6 rms., 2 baths, recreation rm. in basement; 3 open fireplaces; Downtown sec.; $75. Apply 407 Duke st.

ATTRACTIVE bungalow; a. m. i.; lge. yard; rent to couple; gentleman owner 1 bedroom. 34 Denwood ave., Takoma Park. Inspect Sunday, NA. 0486. Williams.

BELMONT ST. NW., 1302—9-room house, 2 baths, gas heat, rent, $90. 3d floor rental for $45.

BRYANT ST. NW., 57—Two blocks north of W. Five bedrooms, large closets, one bath, h.-w. h., $75. Silver Spring 206-J.

BUNGALOWS—Nearby Va. and Md.; 5 rms., ba.; reconditioned; $45 mo. Fulton R. Gordon, 1427 Eye st. nw. DIst 5230. Evenings, CLeve. 5091.

CHEVY CHASE, D. C.—7 rms., ba., $80; 6 rms., ba., $75; 8 rms., ba., $90; Monroe st., bet. 14th and 15th, 7 rms., ba., $75; west of Georgetown, 8 rms., 2 ba. (1 bedrm. and ba. 1st flr.), $75. Fulton R Gordon, 1427 Eye st. nw. DIst. 5230. Evenings, CLeve. 5091.

CLEVELAND PARK—9 rooms, 2 baths, oil heat, elec. Frigidaire; rent, $100 or sell at sacrifice. COl. 5728.

EMERSON ST. NW., 1320—Fine house for large family, near D. C. schools, available October 16; 9 rooms (5 bedrooms), 2 baths, good closets, upstairs porch; oil heat; garage; attractive surroundings. Rent, $100. Call RA. 9514.

N.W. SECTION—Bungalow; 6 rooms, bath; electric refrigeration; gas heat; built-in garage; $70. A. D. CRUMBAUGH, realtor, 4703 Wis. ave. CL. 1-3-6-4.

OPEN, 5105 Illinois ave. nw.—7 rooms, refrig.; garage; automatic heat; perfect condition. A real bargain at $75. WASHINGTON REALTY CO. GE. 8300.

22D ST. NE., 4212—6 rms., b., a. m. i.; reas. rent. O. W. Hammond, 2523 13 nw.

UPPER 14TH ST. N.W. Sacrifice rental $85; modern brick detached, 7 rooms, bath, shower, air-conditioning unit; recently decorated. Large yard. Garage. GE. 7119.

NICE SELECTION OF HOUSES In Northwest Section. $55 Up. Leo M. Bernstein & Co. MEt. 5400.

729 Rittenhouse nw., 6 r., h.-w. h...$57.50
4021 Marlboro pl. nw., 7 rooms...... 62.50
1407 Ingraham st. nw., det., 6 r....... 85.00
WASHINGTON REALTY CO. GE. 8300.

3703 INGOMAR ST., Chevy Chase, D. C., ½ block from Conn. ave., 8 big rooms, southern exp.; 2-car garage; large yard; all conveniences; splendid condition.

1428 OAK ST. NW., near 14th and Park Rd.—6 rms., 1 bath, inclosed 2 porches, automatic heat, frigidaire. Can be used for 2 apts., $75. COl. 3469-R.

Post Classified Ads—National 4200.

Houses—Unfurnished 56

6 ROOMS, kitchen, 2 baths; double garage; oil heat; electric refrig.; $100. 1916 8 st. nw. POtomac 1792.

1327 C ST. N.E.—6 room row brick, oil heat, thoroughly reconditioned; $57.50, vacant.

3812 25th st. ne., bungalow, 5 large rooms, bath, built-in garage; near all conveniences; $62.50. LOUIS H. HALL, REALTOR. 3804 24th St. NE. PO. 6021.

$51 NEARBY MD. 5 rooms and bath; hot-water heat; good condition; garage. UNION INVESTMENT CO. 207 Machinist Bldg. NA. 5536.

$40 GLEN ECHO, MD. 2-story detached frame dwelling, seven rooms and bath, one-pipe hot-air furnace; front and side covered porch; large lot; shade and fruit trees. Phone A. C. HOUGHTON. DIstrict 7536.

DESIRABLE HOMES. ALL SECTIONS. J. A. WEINBERG CO., NA. 0280.

CHEVY CHASE SECTION. 4207 Chesapeake st. nw., 6 rooms and bath; large lot; $75. John W. Thompson, CL. 4734.

807 SOMERSET PL. N.W. SEMIDETACHED CORNER. 3 bedrooms, h.-w. h., recreation room; built-in garage; $85. Available October 1. THEO. L. HEITMULLER. GE. 8775.

1355 INGRAHAM ST. N.W. 8-room detached house (4 bedrooms), 2 baths, sleeping porch, fireplace, oil burner, new refrigerator, 2-car garage, finished attic, landscaped grounds; $110. THEODORE HEITMULLER, GE. 8775.

3427 Oakwood Terrace N.W. 6 rooms (3 bedrooms), bath and porch. Hot-water heat. Excellent neighborhood. Immediate possession. $75. BOSS & PHELPS, 1417 K St. N.W. NAtl. 9300.

3133 19TH ST. N.W. 6 large rooms, 3 porches, garage, newly decorated $85

3906 8TH ST. N.W. 6 rooms, bath and porches, hot-water heat ......$65 Wm. H. Saunders Co., Inc., 1519 K St. N.W. DI. 1015.

ILLINOIS AVE. AT SHERMAN AVE. Six rms., bath, h.-w. h., new house condition; near schools, churches, transportation. $67.00.

WOODLEY PL. NEAR WARDMAN PARK. 4 bedrms., 2 baths, gas heat. Liv. rm., din. rm., sun porch, built-in gar.; perfect condition.

CHEVY CHASE—$80.00. 3139 OLIVER ST. Six large rms., bath, h.-w. h., gar.; detached home in Chevy Chase home area. Best condition. $80.00.

1342 D ST. SE. 5 rms., bath., h.w. h.; brick, good condition. $35.50. Frank S. Phillips. DI. 1411.

1170 ABBEY PLACE N.W. 6 rooms and bath (3 bedrooms), porch and garage. Immediate possession. $55. BOSS & PHELPS, 1417 K St. N.W. NAtl. 9300.

616 MASS. AVE. N.E. 6 rooms and bath; oil heat; 2-car garage $65.00

110 SUNNYSIDE ROAD, SILVER SPRING, MD. 6 rooms and bath; built-in garage..$75.00

8 SUNNYSIDE ROAD, SILVER SPRING, MD. 5 rooms and bath, hot-water heat, built-in garage, electric refrigerator and range $76.25

232 CUSTIS AVE. DEL RAY, VIRGINIA. 5 rooms and bath, hot-water heat, detached garage ......$50.00 WEAVER BROS., INC., REALTORS. Washington Bldg. DIstrict 9486.

Suburban—Rent 58

CHERRYDALE—Unf. 5-rm. bungalow; new condition; a. m. i.; desirable location; h.-w. h.; garage. Clarendon 2477.

FAIRFAX COURTHOUSE — Five rooms, kitchen, bath, unfurnished; new plumbing, paper, paint; over store; reas. rent, including water. Branch Alexandria Hay and Grain Co. Temple 3771.

IN NEARBY Alexandria, Va., 15-minute drive to Gov't bldgs. Desirable furnished and unfurnished houses. $75 up. C. E. Wortham, Real Estate, 116 N. Fairfax st. Phone Alex. 867.

KENSINGTON—West ave., 5-room bungalow, bath, electric range, refrig.; schools and churches near. Kensington 337-M.

MT. VERNON HIGHWAY—Bungalow with fireplace, hot-water heat, 2 rooms, kitchen and bath, garage; opposite Stone Villa Inn, 5 minutes south of Alexandria; $45 month; adults only. For key, phone Alexandria 1602-J.

NEARBY VA.—Beautiful 7-rm. colonial new brick home, garage, recreation room and lavatory in basement; 2 baths; large closets; oil heat; air-conditioned; beautiful landscape; large corner lot; exclusive residential section; conv. to buses, schools, churches and stores; 12 min. downtown Wash.; $100. 4th and North Oakland, Ashton Heights. WAl. 8627.

NEARBY VA.—New 6-room brick home on Mt. Vernon blvd., beautiful river view; oil heat; electric kitchen, sun parlor; strictly modern garage; 20 minutes' drive Pa. ave. Call J. M. Reed, ALexandria 27-F-31.

New 6-room house, $60 per month. Large 6-room house, ½ acre of ground; $60 per month. MUNGER-HOLLINGSWORTH CO. Bethesda Bk. Bldg. WI. 4652. eves., GR 3027.

NEAR FALLS CHURCH, VA. An estate, 10-room house, furnished; hot-water heat; 5 acres; tennis court; $75. J. A. Baker, 1112 Irving st., Clarendon, Va. Walnut 7280.

WOODSIDE PARK. NEW BRICK HOME. 9 rooms, 3½ baths; includes maid's quarters; oil heat; superior construction and insulation; 2-car brick garage; near bus and school; every city facility, yet with ample open space. M. E. ARMSTRONG, SHep. 2145.

KENSINGTON, MD. 7-room house, hot-water heat, acre of land; $45 month. 6-room house, hot-water heat; $65. 7-room house, a. m. i.; $40. 8-room house as 2 apts.; modern; $70. KENSINGTON REALTY CO. Kensington, Md. Kens. 132.

NEARBY MARYLAND. 906 MARYLAND AVE. (Baltimore-Washington Blvd.) Convenient to Schools and Bus. Beautiful New Apartments. Latest Equipment. VERY REASONABLE RENTS. 2 Rooms, Kitchenette and Bath. 4 Rooms, Kitchen and Bath. Open Daily and Sunday, 2 to 7 P. M. (To reach—Go out Rhode Island Ave. to Hyattsville and continue on the Boulevard ¼ mile beyond second traffic light to property on the right at the corner of Arundel Ave.)

Sale Investment Property 65

$1,950—N ST. SE.—6-room brick, gas, elec. and water; rent $22.50 per month; first trust, $1,500. MEt. 5400.

Sale Houses 66

BEFORE you buy visit Hines' Addition, Arlington. See new brick homes, $6,950; 10% cash, payments monthly; 10c bus line. Go out Lee highway, turn left on Taylor st., follow signs. N. C. HINES & SONS. DI.7740.

NEAR the Capitol, 8 rooms, $6,750; bargain; with large 2-story brick garage. Act quickly to get this one. Call E W. Bailey, AD. 4786.

Post Classified Ads—National 4200.

Sale Houses 66

LOVELY "Homewood," 3 and 4 bedrooms, 2 baths, charming new detached on big lot; sample 4736 Albemarle st. nw., off Mass. ave., D. C. Open daily. Price under $13,000. Brokers invited. L. E. F. PRINCE, BUILDER.

NEW DETACHED BRICK, center hall, colonial; 4 bedrms., 2 baths, 1st floor lavatory, recreation rm., maid's rm., bath, 2-car garage. Will consider small house in exch. 18 Virgilia st., Ch. Ch., Md.

REPOSSESSED—Detached houses, $2,750 to $16,000, Ch. Ch., D. C. and nearby Va. and Md. Fd. Housing monthly pay less than rent; 20% cash. Tel. for list. Brokers, attention. FULTON R. GORDON, 1427 Eye st. nw. DI. 5230. Evenings, CLeve. 5091.

GEORGETOWN, 1432 34th St. Will sell ($11,950), or rent ($115) this 7-room and 2-bath home. J. LEO KOLB, INC. 1237 Wisconsin Ave. WEst 0002.

$6,350—BUNGALOW New condition, 5 rooms and bath, completely weatherstripped. Brentwood, Maryland, 4011 Sheetz ave., or call Mr. Moore for appointment. CL. 2628. ADELBERT W. LEE 1343 H. St. N.W. DI. 4600

CHEVY CHASE. New corner brick, center hall; exceptionally large living room with real fireplace, side porch, den, dining room 12x14; 3 bedrooms, 2 baths, floored attic, automatic heat. Beautiful location facing park. Call FRANK V. McNAMARA, Brightwood Bank Bldg. RA. 1069.

1308 GERANIUM AT ALASKA AVE. Lovely Colonial home; living room with fireplace; sun parlor; screened porch, 3 bedrooms, finished attic; maid's room, bath in basement. House insulated, screened; awnings, oil heat, garage. Open. GE. 8114.

6306 FLORIDA STREET, CHEVY CHASE, MARYLAND. Detached home on lot with over 10,000 sq. ft. Many large trees. Sun room, dining room, living room 15x26, breakfast room, kitchen, pantry. Four bedrooms, two tiled baths. Maid's room, lavatory. Built-in garage. Oil heat. COMPLETELY RENOVIZED. Only $12,750. THE FEDERAL-AMERICAN COMPANY. 1420 Eye St. N.W. NAtional 8032. Evenings and Sunday, CLeveland 3621.

TRADE YOUR OLD HOME FOR A NEW ONE. Call or Write HARRY WARDMAN, INC., 1512 K St. NW. DIst. 3830.

OPEN 2 TO 7. $8,950—4001 MARLBORO PL. NW. Shepherd st., between 3d and 4th. Lovely corner brick; 7 large rooms; h.-w heat; compl. recond. Can be arranged for 2 apartments. Terms. ME. 5400.

CLEVELAND PARK. Attractive Cape Cod Colonial, center hall, large living room, dining room, modern kitchen, lavatory on first floor. Entire basement plastered; recreation room, furnace room, laundry, maid's lavatory; oil heat; large front and rear porches. Brick construction, slate roof, rockwool insulation, metal weatherstripped and screened. Built 3 years ago. Lot 50x120. Garage. Located 2 blocks west of Conn. ave. Priced for immediate sale, $10,000. CYRUS KEISER, JR., 5211 Wisconsin Ave. CL. 5371.

I AM GOING TO SELL! 5406 Colorado Ave. N.W. and adjoining lot. Center hall, 10 rooms, 3 baths, automatic gas heat. Ladies and gentlemen invited to come, see, and offer. Vultures keep off; no dead ones here. Might exchange equity for bungalow or small house with garden, about $7,500, in New York or vicinity or nearby Md. If interested, see Mr. Moore, of Shannon & Luchs, or any bonafide REALTOR, or call GE. 8368.

534 5TH ST. S.E. NEW-HOUSE CONDITION. 2-story and cellar, brick, 6 rooms, bath, hot-water heat, electricity, garage, $5,250. INSPECT TODAY. L. T. GRAVATTE, 729 15th N.W. Realtor. NAtl. 0753.

FOXHALL ROAD. Large new home on one of Washington's most distinguished residential streets. Attractive English architecture. Beautiful site. Five bedrooms and three baths on second floor. Two bedrooms and bath on third floor. Recreation room with fireplace in basement. Ample maid's quarters. First floor finished in solid black walnut; large paneled library; fireplaces in living room and library. A fine home at a most reasonable price. W. C. & A. N. MILLER, 1119 17th Street N.W. DI. 4464.

SILVER SPRING 5-rm. brick bungalow; slate roof; built-in garage. $300 Cash—$60 Monthly PHONE SHEPHERD 3234.

617 Rock Creek Church Rd. MUST BE SOLD TO SETTLE ESTATE. Brick row house in desirable residential section. 6 rooms and bath; hot-water heat; convenient to schools and transportation. All reasonable offers will be considered. NA. 5536, Br. 6 or 8. Evenings DI. 4620, No. 42.

NORTHWEST SECTION. Detached 7-room-and-bath home. Suitable for 2 families; large lot; $5,750; terms. A. D. CRUMBAUGH (Realtor). 4703 Wisc. Ave. N.W. CL. 1-3-6-4.

Near 15th & Crittenden N.W. $9,500. This is an unusual offering in a brick home containing 4 bedrooms, 2 baths, hot-water heat, beautiful fireplace and a lovely kitchen, with gas stove and large gas refrigerator. Located in a refined section, near all conveniences. Call Mr. Boucher. R. A. HUMPHRIES, 808 No. Capitol. Realtor. NA. 6732.

"Preston-Built Homes"
American University Park
$11,750
Four bed rooms, 2 baths, breakfast room, attached garage. Colonial center hall brick on 50-foot lot.
Be careful what you buy, have an engineer inspect these homes as to their construction and minimum maintenance cost.
To inspect, drive west on Mass. Ave. to 46th St., north on 46th to 4512 Burlington Place, between Brandywine and Chesapeake.
Large center-hall corner at $13,500
Open From 10 A.M. to 9 P.M.
Built by and for Sale by
WINFIELD PRESTON, INC.
Phone CLeveland 9824

AVONDALE-GROVE
A New Development of
LOW PRICED HOUSES
$6,950 to $7,950
Detached Brick
LARGE LOTS, 5,000 SQ. FT.
—Every house is fully insulated and weatherstripped, with furred walls, automatic gas heat and refrigeration—Venetian blinds.
"Carefree Comfort With Modern Gas Appliances."
FIVE AND SIX ROOMS WITH GARAGE
A Restricted Community in a Location Insured Against Encroachment by Two Educational Institutions
OUR DISPLAY HOUSES ON LASALLE ROAD ARE OPEN DAILY 9 to 9
—Drive out Michigan Ave. past Catholic University, over new bridge to 18th St., left 3 blocks to houses.
1512 K St. N.W.
Dist. 3830
HARRY WARDMAN, Inc. AGENTS

Continued on Following Page.

NAPOLEON AND UNCLE ELBY It's a sticky problem for Napoleon, Sunday. By Clifford McBride

This Week's *Hit Parade* of Used Car Values

Post Classified Ads—National 4200.

Sale Houses 66

Continued From Preceding Page.

16TH ST. HEIGHTS.
$19,500—1429 LONGFELLOW ST. NW. Sacrificing to close an estate. This is a real home. Very large lot and wealth of flowers; quiet, high-class section; detached; has large rms., splendid attic and cellar, large porch; garage. Open day and night. MISS REED. RANDOLPH 1469.

$4,500—$500 CASH.
4-room bungalow, 2 bedrooms, bath; hot-air furnace; large lot; garage.
COFFMAN REALTY CO.,
8403 Georgia Ave., Sil. Spr. SH. 4123.

WOODRIDGE
Brick bungalow. 2605 22d st. ne. Why pay rent? Own a brick bungalow. 5 rooms, tiled bath and shower, fireplace, daylight basement, attic. Space for 2 bedrooms. Near schools and park. Call Owner. NO. 9453-M.

Lovely 10-Room Home
1514 Potomac Ave. S.E.—Suitable for 2 families; 2 complete kitchens and baths; large back yard and garage; lovely front porch and yard; large recreation room; terms; reasonable.

Sale or Rent—Sacrifice.
New 6-room brick home, large living room, fireplace, 2 bedrooms, full basement, side porch, garage, slate roof, insulated attic space. Price, $8,500.
COFFMAN REALTY CO.,
8403 Georgia Ave., Sil. Spr. SH. 4123.

LOW PRICED
In a Community of Expensive Homes.
WESLEY HEIGHTS,
2923 FOXHALL ROAD.
Handsome home. Has a spacious living room with fireplace, a dining room, pantry, kitchen, coat closet and lavatory. On the second floor, four master bedrooms and two baths. A bedroom and a bath on the third, and a room and bath in basement. Screened porches, oil heat, garage.
OPEN. GEORGIA 8114.

COLORED. 1413 Duncan st. ne.—Newly decorated, 6 rooms, h.-w. h., elec., garage space; $4,500; terms. Open Sunday, 2 to 8; daily, 6 to 8. DEc. 1160.

Sale or Exchange 38

SMALL building, downtown; fully rented for office and apartments; exchange for clear, small home. No agents. Box M-886, Washington Post.

960-ACRE FARM—7,000-ft. waterfront; southern Maryland; $40,000. Will consider property in other cities. Give details. Box M-883, Washington Post.

Sale Lots 69

APPLETON ST.—2 lots in 3700 block, 40 ft. wide, at half price of adjacent property; within 2 blocks of Wilson High School. Terms cash. J. Frank Tiller, owner. RA. 1953.

IN NEARBY VIRGINIA on Richmond highway, 20 minutes' drive from the city, one-half acre and acre lots. Some beautifully wooded. Price, from $250 up; terms, $25 down, balance $10 per month. V. Ward Boswell, 220 S. Washington st., Alexandria, Va. Phone Alex. 2616.

LEE HTS., cor. 171-117; 26th & N. Buchanan; make 3 sites; cheap. Sonoma; 2-corners; city imp.; wooded; $1,250 below cost. Riverdale; cor.; $450. Hutchins pl.; 225x155; city imp.; make offer; trade in part. N. E. RYON CO., 1216 N. Y. ave.

BEAUTIFUL BUILDING SITES
In high-class, protected section, close to Rock Creek Park, yet only about 3 squares to Connecticut ave. and transportation and shops; improvements in. Several handsome homes already built and sold. Lots range from 8,800 sq. ft. to 12,370 sq. ft. or more, at prices of $4,750 to $5,300 or more. Can arrange for architectural service, building and financing if you desire. Write or CALL MR. RABY, WITH BOSS & PHELPS, NATIONAL 9300, 1417 K ST. N.W., OR CLEVELAND 6892, EVENING PHONE.

Indian Spring Village
Overlooking the beautiful Indian Spring golf course.
42 Lots Offered—19 Sold
You can build safely in cold weather with modern quick hardening cements and plasters, and
At a Real Saving
Your home as you want it! Compare prices and environments and facilities.
Through Silver Springs traffic light up Colesville Pike to Four Corners, turn right ¼ mile to signs.
M. K. Armstrong, Agent
8955 Georgia Ave., Silver Spring
SHepherd 2145

Suburban Lots 69A

NEAR MT. VERNON.
Woodland Park. $25 down, $10 monthly. ½ acre up waterfront plots, all wooded; 25 minutes to city, on hard road; boating and fishing; nature lover's paradise. Act immediately for choice locations. Representative on grounds Saturdays and Sunday. Call Mr. Gibbs, Alex 2616.

Sale Suburban 70

ALEXANDRIA, VA.—$350 cash; easy monthly payments; 5 lovely rooms, tile bath with shower; second floor roughed in for 2 additional rooms; finest brick and tile construction; near stores, schools and bus. Wm. Engbritson, Alex. 3756 and 3354.

BELTSVILLE, MD.—6-room house, bath, with all modern fixtures; large lawn and garden; one block from the Washington-Baltimore blvd.; $3,250; terms.
THE MARYLAND REALTY,
915 10th St. N.W. NAt. 8095.

HOME and business property on main thoroughfare, 30 miles from Washington; 2-story, 3-room house with electricity installed; outbuildings; some fruit; free school bus; detached storeroom on pike; good location for business; price, $1,200; $400 cash, balance monthly. Buell Farm Agency, Herndon, Fairfax, Va.

Just Finished
$5,750
Kensington, Md.
Five-room modern home that offers every convenience for the small family with limited means. Three rooms on first floor, two rooms and bath on second floor. Hard wood floors, automatic heat and domestic hot water. Winter air conditioned and summer circulation in these homes.
CAREFREE COMFORT WITH MODERN GAS APPLIANCES
See picture in Sunday Real Estate Section. Located on County Road, north of Prospect Street, or call at office of the
Kensington Realty Co.
Kensington, Md. Kens. 132

Post Classified Ads—National 4200.

Sale Suburban 70

BRICK—Nearly new; 6 rooms, tile bath, finished attic, oil burner, garage. In best section of Hyattsville, Md., $6,250, $500 cash, balance monthly.
CORD-KUTSCH CO.
83 Md. Ave., Hyattsville, Md. GR. 1826.

BY OWNER, Vienna, Va., Washington 12 miles, attractive home sites, lots, acreage, 30 acres, woods, spring, streams, macadam road, reasonably priced. Joseph Berry, Vienna, Va. Phone Vienna 102-W.

JUST off Mt. Vernon blvd., with beautiful view of Potomac, new brick Colonial home. First floor has massive living room with stone fireplace, large dining room, breakfast room, roomy modern kitchen, ½ bath. Second floor has huge master bedroom, two large bedrooms, tile bath with shower, plenty of closet space. Floored attic, full concrete basement. Oil heat. Detached brick garage. Nice, level grounds. $8,250; $750 cash; low monthly payments.
POHL & HEPBURN. Call Alex. 3753.

JUST FINISHED! NEW 6-ROOM STONE. A wonderful home, stone fireplace, strictly modern; built-in garage, nice lot; 10c bus; 4 miles D. C. Priced to sell. Reas. terms. HOSKINS, Falls Church 507.

NEARBY VA.—Frame bungalow; 6 large rooms and bath first floor; attic; insulated; oil burner, electric hot water heater. Basement—separate cellar 2-car garage. Over an acre, corner. 25 shade trees, nice garden, fruit, flowers and shrubbery. $8,500; easy terms. Possession.
J. A. BAKER.
1112 N. Irving St. Clarendon, Va. Walnut 7280.

NEW BRICK, 7 rooms, 2 baths; porch; well built; Ashton Hts.; reasonable. CLar. 1001 or WAlnut 7969.

7-ROOM BRICK HOME on 1 acre on concrete road, 8 miles from Washington; 3 large bedrooms, paneled study, modern kitchen with range and refrigerator; oil heat, tile bath, lavatory and Venetian blinds; clear of debt; price, $10,000; $2,000 cash, balance $80 per month. See MASON HIRST, Annandale, Va., at the end of Columbia pike. Phone ALexandria 869-J-1. Closed Sundays.

ARLINGTON, $4,150.
6-room house, splendid cond.; lot 65x210; fruit, flowers and shrubbery; 10-cent bus. WA. 7164. LEVINGTON. CLar. 1789.

$2,000—Unfinished bungalow on an acre of ground, 7½ miles D. C.
T. P. JOHNSON.
West Falls Church. Falls Church 735.

$5,600 Arlington; new 6-rm. bung.; h.-w. h.; blt.-in gar.; nr. bus. RALPH CRAIN, 4399 Lee H'way. WA. 6959.

Air Conditioned—Insulated.
$8,250—REASONABLE TERMS.
JUST COMPLETED, 6-room brick; open fireplace, attic, basement, OIL HEAT, built-in garage, wooded lot, 10c bus.
NEARBY VA.—NEW SUBDIVISION.
OTHER HOUSES $5,250 AND UP.
McClaine, 2100 Wilson Blvd., Clarendon, Va. WAlnut 9292, Day and Evening.

$6,750.
New 5-room Cape Cod. Unusually attractive. On large lot in Falls Church. 2 bedrooms with tile bath; large kitchen, screened porch; garage in basement. Yard sodded and plenty of shrubs. Very easy payments. This house has just been finished and will be sold immediately.
THE LUTTRELL CO.,
Falls Church 68. Eves., Sun. 654.

$100 DOWN—$50 MONTH.
New 5-room Colonial solid brick bungalow, best construction, beautifully landscaped and ideally located; best buy in Alexandria. Call Owner, CLev. 8460 or ALex. 3183, Saturday, Sunday or evenings.

DON'T MISS THIS BUY!
BRADDOCK HEIGHTS, VA.—New 5-room 2-story home. Hot-water heat; full basement. Attractive kitchen and bath. $5,950, MR. BRAND, Alexandria 2352 or CLeveland 1925 between 6 and 7 p. m.

Unusual Offer to Responsible Party.
$300 Down—$75 Monthly
Attractive, new 8-room, 2-bath, 1½-story solid brick Colonial home; open fireplace; automatic oil heat; perfectly built and ideally located. On large corner lot in the heart of historic Alexandria. Beautifully landscaped and shrubbed. Second floor easily convertible into 3-room apartment. Private entrance. Positively best buy in Virginia. Call Owner, CLev. 8460 or ALexandria 3183, evenings after 4:30.

COLONIAL HOME.
BUILT ABOUT 1730.
12-room mansion with brass locks, split laths, 7 fireplaces with original mantels, wide flooring and slave quarters. In sound condition and unspoiled by amateurish restoration. A home rich in tradition and historic lore; an unexcelled example of colonial architecture; 22 miles from Washington, D. C.; 50 acres of land with beautiful view. Price, $16,800; $5,600 cash; balance $50 and interest per month. Shown by appointment and offered exclusively by Mason Hirst, Annandale, Va., at the end of Columbia pike. Phone ALexandria 869-J-1. Closed Sundays.

SILVER SPRING.
New brick English bungalow, 5 large rooms, oil heat, furred walls, garage; near grade schools. Lot 70x104. Price, $7,950. Reasonable terms.
MARYLAND REAL ESTATE CO.
7906 Georgia Ave. SH. 2401.

$5,250.
New 5-room house with unfinished 2d floor big enough for 2 additional rooms. Large lot 172x190. More ground available. This house is within 20 minutes of city and is a very good buy.
THE LUTTRELL CO.,
Falls Church 68. Eves., Sun. 654.

Sale—Farms, Land 73

106-ACRE farm on macadam road, 25 miles from Washington. Comfortable home with 6 rooms, bath, city electricity and fireplace; 9 chicken houses; servants' quarters and other buildings; included are household furniture, 1 cow and part of corn crop. Price, $10,000; $1,500 cash, assume $5,000 trust and pay balance $50 per month. Offered exclusively by Mason Hirst, Annandale, Fairfax County, Va., at the end of Columbia Pike. Phone ALexandria 869-J-1. Closed Sundays.

UNUSUALLY PLEASING ESTATE.
Sacrifice at $65 per acre; due owner's age and ill health. 278 acres, 2 miles road frontage, large stream through entire farm. Delightful brick colonial homestead, 1820. In lovely setting with shade trees, woods, views.
ONE HUNDRED ACRES BLUEGRASS.
Old Stone "Quarters," brick "smoke house"
Rare Opportunity Obtain Outstanding Maryland Manor.
Will support 100 head stock and raise bumper crops, with profit.
R. B. FARQUHAR.
1333 Euclid St. N.W. AD. 0303.

$12,000—100 ACRES.
One of the most beautiful farms in Montgomery County; only 100 acres, but will produce more than many larger farms; old Colonial house, set well back from road, on elevation surrounded with large trees; large bank barn, large corn house, poultry house; not far from railroad station; terms; have tenant for operating it if desired.
R. D. LILLIE,
264 Carroll St. Takoma Park. GE. 3301.

100 ACRES
Six rooms, bath, electricity. Deep well, with pump. Water and sewage system. A splendid farm; good suburban home. An ideal investment. Mountain view. Hard road. Easy commuting distance.
Positively Worth $12,000
To be sold Monday or never for
$6,500
$750 Cash, Assume Trust of $2,000, Balance $40 Monthly, including interest.
MARTIN T. WEBB & SON
Annandale, Va., P. O. Fairfax, Va.
Phone Alexandria 876-W-3.

Post Classified Ads—National 4200.

Sale—Farms, Land 73

$50 DOWN; 9 ACRES ON GRAVEL ROAD, 12½ miles D. C.; price, $600. National 3753. Lincoln 5976-W.

SMALL ACREAGE IN NEARBY MARYLAND.
13 acres with 12-room house; all modern improvements; ¼-mile from Rockville highway on paved road. Good outbuildings, close to schools, churches, etc.
5 acres, 6-room house, with all modern improvements; hot-water heat, beautiful view over surrounding country; 14 miles from heart of the city; near Colesville.
Laurel, Md. 3 acres with new 6-room house with all modern improvements, cellar, garage, all in a beautiful setting, for a nominal sum with easy terms.
40 acres, 12 miles from D. C. line; good tobacco soil, 4-room bungalow in need of repair. High elevation with a beautiful view over surrounding country, $3,450. Terms.
24 acres on good gravel road, 12 miles from D. C. Line. Partly wooded, for only $1,120. Easy terms. 16 acres all wooded with more than 400-foot road frontage, for only $650.
THE MARYLAND REALTY,
915 Tenth Street NW. NAtl. 8095.

Sale—Out-of-Town 74

FOR sale or lease: Large coal acreage; two shafts; ready for immediate development. Eugene R. Murphy, Ligonier St., Latrobe, Pa.

Sale—Shores, Waterfront 75

THREE-ROOM bungalow on salt water, 27 miles from Washington; bathing, boating, fishing, clubhouse, stores, house deliveries of groceries and ice; free school bus. Total price of bungalow, including two lots, $299. Easy terms. Box 107, Washington Post.

WOODLAND POINT—8-room house; hot-water heat, large glass-inclosed sleeping porch; 200 feet of good waterfront. Waterfront acreage, 3 to 5 acres, $450 up; where the Potomac is 8 miles wide.
THE MARYLAND REALTY,
915 Tenth St. N.W. NA. 8095.

Real Estate Wanted 76

IMMEDIATE CASH! Any brick houses, apts., bus. prop., reas. E. W. Bailey, AD 4786 or mail 1435 Meridian nw.

WE HAVE BUYERS for homes and investments. List your properties with us.
ROBERT L. McKEEVER CO., INC.
Shoreham Bldg. NAtional 4750.

WANT TO BUY HOUSES.
HARRY B. PITTS CO.
1019 15th St. N.W. ME. 0100.

Dogs, Cats, Pets 79

BEAGLE HOUND—1 to 3 years old. Geo. B. Bachtell, Route 5, Hagerstown, Md.

COCKERS—Half grown, lit reg.; champion strain; Rowcliffe-Barkley; affectionate, beautiful. McQueen, Forest Glen, Md., Caney place. Silver Spring 78-M.

Horses—Livestock 81

2 LARGE young mules; 4 large young mares; 4 work horses. 110 M st. se.

Sale Miscellaneous 83

DEALERS ADS under this heading contain a firm name or a business address or state the word "Dealer." Other ads are presumed to be from private individuals. Readers who find dealers masquerading in this column as private individuals are urged to report the matter to The Washington Post.

ACCORDIONS—Before purchasing a piano accordion, it's to your advantage to see Droop's first. 1300 G st. nw.

ANTIQUES—Big 25c REMOVAL SALE. Pressed glass, china, silver, furniture, books, pictures. Edelson, 618 5th st. nw.

ANTIQUES—Mirrors of all descriptions rarely found for sale at such sacrifice prices. Fireplace adornments and numerous other articles. Murray Galleries, 1724 20th st. nw. NO. 4008.

AWNINGS—We make, hang, remove, store and repair. Avoid the rush. Estimates without obligation. Reas. prices. Good window shades from $1 up, tarpaulins. Procter, 224 Seaton court nw. ME. 7813.

BABY CRIB with Beautyrest mattress. Beautiful walnut. Like new. 5x3 feet. 1401 Trinidad ave. ne. AT. 1224.

BICYCLE, $10; excellent condition; very reasonable. AT. 3102-R.

DESK, CHAIRS, TABLES, FILES, and other used office furniture.
H. BAUM & SON 616 E St. NW.

DINING ROOM suite, Renaissance; cost $750; sell $150; piano, $30; small chairs. 1839 Lamont st. nw.

DINING ROOM SUITE, Renaissance; cost $750; sell $150; large armchair, $10; adjustable dress form, $3.50. 1839 Lamont st. nw.

DINING ROOM SUITE—7 pieces, green enamel. $12; good cond. Call PO. 0523.

DRESSES—Day, eve., size 14-16-18; hats, shoes, size 6½, etc; like new. CL. 3402.

ELECTRIC RANGE, Universal, white enamel, 4 hot plates, automatic oven, warming closet; closed unit; excellent cond.; cheap to quick buyer. Call WA. 6940-J.

EVENING GOWNS, street dresses, coats; very cheap; small size. Call between 9 and 10 a. m. and 5 and 6 p. m.; no dealers. 2737 Devonshire pl., Apt. 207.

FUR COAT—Hudson seal, size 38, $110; also one Hudson seal with mink collar, size 38, $60. LIncoln 4988.

FURNITURE—Beautiful 10-pc. walnut dining room suite, $49.50; 4-pc. walnut bedroom suite, $39.00; 3-pc. new tapestry living room suites, $49.00. Many other pieces. 316 9th st. nw. Open Sundays and evenings.

FURNITURE for 4-room apt.—Dining rm., 2 bedrooms, living rm. suites; odd pieces; $150 complete. Terms or trade for auto, or what have you? 3316 Mount Pleasant st. nw.

GAS STOVE—Detroit Jewel, 4-burner; side oven; apt. size. Apply Office, 1832 Biltmore st. nw.

IRONER—Late model, fully automatic; guaranteed; $27.50. $1 wk. F. S. Harris Co., 2900 14th st. nw.

LIVING RM. SUITE, 3-piece (bed-davenport), blue and gray velour; perfect condition; linen covers; reas. RAndolph 0176.

MATTRESSES, good condition, singles and doubles, sterilized; overstock; Burlington Hotel, 1120 Vermont ave.

PIANOS FOR RENT at reasonable rates. All sizes and styles; grands, uprights, spinets, ampicos. Rental paid applies on purchase if you decide to buy later. NAt. 4730. Kitt's, 1330 G st. nw.

PIANO—Steinway Upright, used, but factory reconditioned. Price, $150. Terms. P. A. NORTH PIANO CO., 1251 G N.W.

RADIO—Majestic, 10 tubes, beautiful cabinet; reconditioned and guaranteed; $14.95. $1 wk. F. S. Harris Co., 2900 14th st. nw.

RADIO—Silvertone, 6-tube table model, A. C., never used; sacrifice. ME. 4998.

REFRIGERATOR, General Electric, 6 ft.; like new; white with chromium; original cost $300; will sacrifice. EM. 0517.

SECTIONAL BOOKCASES, 3 sections; top and base; used, but in excellent cond.; $8.50. H. Baum & Son, 616 E st. nw.

SEWING MACHINES, new and used; your machine taken as part payment; renting, repairing. 2412 18th st. nw. CO. 3245.

TWIN CARRIAGE, prac. new; Pullman style; sell reasonable. NO. 6529.

TYPEWRITER—Underwood No. 5, rebuilt, $27.50; like new. Corona portables, brand new (discontinued model), standard 4-row keyboard, complete with case. Reduced to $31.99. "United," 813 14th st. nw. NAt. 6063.

TYPEWRITER, Remington Noiseless, latest standard model; guaranteed, like new, $75. Standard Type Co. Co., 723 10th.

Post Classified Ads—National 4200.

Sale Miscellaneous 83

TYPEWRITERS — ADDING MACHINES — Sales, services, Est. 25 years. Rentals, $3 mo.; 3 mo. for $7.50. American Type. Co., 1431 E. Capitol st. LI. 0082. OPEN EVENINGS.

TYPEWRITERS—High grade rentals, delivered, $3 month; new portables, $1 week. For demonstration call NAt. 8129. Central Typewriter Co., 923 G st. nw.

USED CAMERAS, projectors, binoculars, microscopes, bought and sold. Capital Camera Exchange, 1003 Penn. ave. nw.

WASHER—A. B. C., apartment (4-sheet size), good condition, guaranteed, $19.50; $1 wk. F. S. Harris Co., 2900 14th st. nw.

WASHING MACHINE—New floor sample Easy; vacuum cup; new machine, 12-mo. guar.; formerly $159.50; now $139.50. PROCTER & RIDGELY, 3524 14th St. NW.

A BARGAIN.
Elec. Eng. books, tools, radio & radio parts; instruments. 604 Alabama ave. se.

ROOF COATING, 5 gal., $1.19
PYUS ADAMS, 1119 9TH ST. NA. 2400.

Armstrong's Sloane's INLAID—$1.38 Sq. Yd.
CEMENTED TO FLOORS. DI. 7410.
Royal Rug & Linoleum Co., 11th & H nw.

PORTABLE ELECTRIC HEATERS.
Ideal for homes, offices, rooms and apartments. Heats instantly.
ALL SIZES AND TYPES.
Electrical Appliances of Every Description.
RUDOLPH & WEST CO.,
1332 New York Ave. N.W. NA. 4870.

RUGS Imported Oriental copies; glorious colorings; especially noteworthy for these low prices. Room size from $9.95.
CAPITAL RUG CO.
2821 14th St. N.W., at Harvard.
OPEN EVES. TILL 9 AND SUNDAYS.

LUMBER

2x4—up to 12 feet	$26.50
2x4—over 12 feet	$28.50
2x6 and 2x8—up to 16 feet	$28.50
2x10 and 12	$31.00
1x6—T. G. Roofers	$28.50
1x8—Sheathing	$28.50
1x6—German Siding No. 2 Com.	$40.00

DOORS, SASH AND MILLWORK.
Free Delivery in Va., D. C. and Md.
Arlington Coal & L'mber Co.
2805 Jeff. Davis H'way. JAckson 1880.

Coal, Fuel Oil, Wood 83A

ALLEGHENY FUEL CO.
2,240 LBS. TO THE TON.
Every pound delivered in bags to your bin at no extra charge.
BITUMINOUS.
Senate Egg, $8.75; Pocahontas run of mine, $8.25; Valley Special, run of mine, $7.75; Pocahontas Egg, $11; Stove, $10.75; Nut, $10.
FAMOUS PENNA. ANTHRACITE.
Egg, stove and nut, $12.50. Pea, $10.90. Buckwheat, $9.15.
DISTRICT 1774.

ARLINGTON COAL CO.
2,240 LBS. TO THE TON,
BAGGED AND STORED FREE.

Pocahontas Stove	$10.00
Pocahontas Egg	$10.50
Virginia Hard Pea	$8.50
Virginia Hard Nut	$10.00
Virginia Hard Stove	$10.25
Virginia Special Furnace	$8.75
Penna. Nut and Stove	$12.50
Blue Banner Egg	$8.50
Oak wood, seasoned	$9.00

2805 Jeff.-Davis Hwy. JA. 1880.

Miscellaneous Wanted 84

ANTIQUE JEWELRY, discarded large and small watches, dental gold; special high prices paid. Schiller Bros., 922 F st. nw.

BOOKS BOUGHT—All kinds any quantity. Bring them or phone G. David Pearlman. 1407 G st. nw. ME. 5415.

BOOKS—Highest prices paid for good books and old Natl. Geographics. Bargain Book Shop, 808 9th nw. DIst. 5007.

GOLD OR PLATINUM JEWELRY AND SILVERWARE AND GOLD TEETH. ANY CONDITION. WE PAY CASH. A. KAHN, INC., 45 YEARS AT 935 F ST. N.W.

I BUY FURNITURE. ATlantic 8050.
1 PIECE OR 1,000, DAY AND NIGHT.

CASH FOR OLD GOLD.
LOUIS ABRAHAMS, 711 G ST. NW.
SPOT CASH PAID IMMEDIATELY.
OLD GOLD AND SILVER
WATCHES, DIAMONDS AND ANY OLD discarded Jewelry or Gold Teeth.
SELINGER'S, 818 F ST. N.W.

Business Directory

For information regarding advertising rates or services not listed in this column, call Miss Day—NAtional 4227.

BUILDING MATERIAL.
Lumber, Millwork, Roofing and Insulite.
MURPHY & AMES.
Rosslyn, Falls Church, Va. WEst 2315.

CAMERA REPAIRING.
Camera Repairing.
FULLER & D'ALBERT, INC.
815 10th St. N.W. Phone NA. 4712.

CARPET AND RUG CLEANING.
RUGS DOMESTIC 9x12.........$3.00 SHAMPOO 8x10.........$2.50
LUWIN CO., 1725 7TH ST. NO. 9160.

DENTAL PLATE REPAIRS.
"WHILE YOU WAIT." Emergency Laboratory, Room 601, Westory Building, 14th and F sts. nw. ME. 1833.

ELECTRICAL APPLIANCE REPAIRS.
HOUSEWIVES IN NORTHEAST.
We repair anything electrical or mechanical. Reasonable; guaranteed.
CALL GR. 3283.

FLOOR FINISHING.
FLOORS done "The Wright Way." Laying, Scraping, Finishing. Reasonable rates. Call us for free estimate. Wright's Floor Service, 6401 8th st. nw. GE. 2119.

FURNACE REPAIRS.
FURNACE—Cleaning, repairing, installing parts for all makes; guaranteed.
WEST FURNACE CO. NO. 5985.

HOME IMPROVEMENT.

HOME REPAIRS
DON'T TAKE CHANCES!
Deal With a Reliable Firm
- Painting
- Papering
- Plumbing
- Roofing
- Carpentry

Terms as Low as $5.00 Per Mo.
M. Kapneck Const. Co.
736 11th St. N.W. 2nd Floor ME. 7518

PAINTING—PAPERHANGING.
PAINTING, PAPERING, ROOFING. Guaranteed. Reasonable. Estimates free. M. L. Smith, 1724 Webster nw. AD. 7108.

UPHOLSTERY.
CHAIR CANING, UPHOLSTERING, porch rockers splinted. CLAY ARMSTRONG, 1235 10th st. nw. Phone MEtropolitan 2062.

VACUUM CLEANER SERVICE.
Expert repairing, 10 point service parts at cut prices. Best Brands Co., 805 11th St. NW. NA. 7773. $1.00

Post Classified Ads—National 4200.

Business Directory

ROOFING.
ROOFING.
Slag, Tin or Asphalt. Pure white asbestos sidewall waterproof. Roofs repaired and painted. Monthly payment plan; no down payment. American Roofing Co., Inc. COl. 4551. 3313 14th st. nw., Washington, D. C.

ROOFING
SIDING
INSULATION
Terms If Desired.
ENTERPRISE ROOFING COMPANY.
2123 R. I. Ave. NE. Potomac 0200.

Wanted—Automobiles 88

CASH FOR YOUR CAR.
Whether Car Is Paid For or Not.
SEE MR. BARNES. 1729 14TH ST.

Cash For Late Model Cars
Our large demand enables us to pay higher cash prices. If car is not fully paid for we take care of unpaid balance.
See Us Today.
MANHATTAN AUTO & RADIO CO.
1706 7th St. N.W. NO. 7557.

Auto Service 90

NEW PLAIN AUTO DOOR GLASS
Installed, Not Over $2
Safety glass installed at a small additional cost. We use the best grade glass that money can buy. Est. since 1900.
"GLASSER'S"
2nd and Florida Ave. N.E.
Open Sundays—Plenty Parking
Phone Dist. 3670

Auto Trailers 97

MULLINS RED CAP TRAILER. This is a luggage or pickup type. Cost $148. Brand-new. Never uncrated. Complete, $87. See Mr. Roper, Evans-Palmer, 14th and L sts. nw.

COVERED WAGON.
Greatly reduced price on present stock. Anxious to clear present stock of fine trailers. Sacrifice price and easy terms. Make your selection early.
W. S. DOMER CO.,
No. 1 Dupont Circle. PO. 1610.

Trucks for Sale 97-A

CHEVROLET $395
1934 Hydraulic Dump Truck. Very good condition. Ready to go to work. Be sure to see this truck before you buy and save yourself many dollars.
ANACOSTIA MOTOR CO.
Your S. E. Ford Dealer.
1325 Good Hope Rd. S.E. LI. 2077.

FORD—1935 V-8 ½-ton panel truck; perfect condition; reasonable. 1971 Biltmore st. nw. AD. 7736.

SAVE TIME!
TRUST TREW
FOR USED
TRUCKS
'34 Chevrolet Master ½-Ton Panel $315
'35 Dodge ½-Ton Panel...$419
TREW MOTOR CO.
Wholesalers and Retailers
1526 14th St. N.W.
14th and Penna. Ave. S.E.
PHONE DECATUR 1910

Sale—Automobiles 98

1937 BUICKS.
PRICES SLASHED $100 to $300, one day only; 3 to choose from; driven less than 200 miles and carry regular new-car guarantees. Your one chance at the BIGGEST BUICK BARGAIN EVER OFFERED. Practically brand-new cars at used-car bargain prices. Drive out tonight. They won't last long. SH. 3272.
WADE BUICK CO.,
Silver Spring, Md., Opp. B. & O. Station.

BUICK $345
'33 Sport Coupe. New black finish, new tires; radio equipped; 6 wheels; spotless interior. Liberal terms.
HYATTSVILLE AUTO CO.,
Buick Dealer, Hyattsville, Md. GR. 1810.

CHEVROLET $245
1933 2-door Master Sedan black finish. Here is a car that will be hard to beat when it comes to economy. In perfect condition in every respect.
N. E. BRANCH,
L. P. Steuart, Inc.
141 12th st. ne. AT. 6200

CHEVROLET—1936 5-Passenger, 2-Door Town Sedan. Large trunk; excellent gray paint; all good tires and a splendid motor. You will find this a very clean car. $475. C. C. C. guaranty. Opening evenings and Sunday.
CAPITOL CADILLAC CO.
1222 22d St. N.W. NAtl. 3300.

CHEVROLET $329
1934 Master Coach. Above average condition in every detail. Has had finest possible care by original and only owner. "30-day written guarantee."
SULLIVAN CHEVROLET,
2435 14th St. N.W. ME. 2814.

CHEVROLET—1934 Coach; radio, heater, privately owned. Bargain, $250. Call NAtional 5061, Extension 391. Evenings, SHepherd 4809.

CHEVROLET $447
1935 Master De Luxe Coach. A car that truly has everything. All dual equipment, electric fan, Majestic radio, heater. Mohair upholstery is as clean as when new. Original finish perfect. Its many Chevrolet features include knee action, improved super hydraulic brakes, Fisher no-draft ventilation, safety plate glass all around. Tires nearly new. Motor has been thoroughly checked in our shop and is A-1. A Butler Bonded car.
LEE D. BUTLER, INC.,
1137 18th St. N.W.

Post Classified Ads—National 4200.

Sale—Automobiles 98

CHEVROLET $275
1934 4-door Master Sedan. In excellent condition in every respect. For safety and dependability see this car. You will be pleased with its appearance and performance.
N. E. BRANCH
L. P. STEUART, INC.
141 12th St. NE. AT. 6200.

CHEVROLET—1936 Sport Coupe; low mileage; deluxe equipment; motor, upholstery, paint, tires spotless condition. We mean it! Only $465.
COVINGTON BUICK CO.
6901 Wisconsin Ave., Bethesda. WI. 5010.

CHEVROLETS $239 and up
1933 Sedans and Coaches. Seven of these exceptionally good values await your selection. Shop early for your choice of color and body styles. "30-day written guarantee."
SULLIVAN CHEVROLET,
2435 14th St. N.W. ME. 2814.

CHRYSLER—1934 Business Coupe; 6 cylinders; excellent black paint, all good tires, spotless upholstery, splendid motor; you will find this clean car a real value; $325. C. C. C. guaranty. Open evening and Sunday.
CAPITOL CADILLAC CO.
1222 22d St. N.W. NAtional 3300.

CHRYSLER $25 Monthly
1935 De Luxe 4-door Touring Sedan—This is a one-owner car in positively the best of condition. Radio and heater, beautiful black finish with chrome trim. All dual equipment. Motor so quiet and powerful it purrs like a kitten. See it today. We offer 10 per cent more for your '31, '32 or '33 Ford, Chevrolet or Plymouth in trade. Balance as low as $25 monthly.
COAST-IN, INC.,
6th & Fla. Ave. NE. AT. 7200.
Open Evenings.

DODGE—1936 2-door Touring Sedan, original black finish, floating power, hydraulic brakes, all-steel body and other features which have made Dodge famous for economy and dependability. $619. L. P. Steuart, Inc., 1325 14th st. nw. DEc. 4803.

FORD—'35 Fordor de luxe; radio; $290. Mr. Smith, Logan's, 1111 18th. DI. 5800.

FORD 1937
De Luxe Coupe, company official's car. Just like new. Special discount.
ANACOSTIA MOTOR CO.
Your S. E. "Ford" Dealer
1325 Good Hope Rd. S.E. LInc. 2077.

FORD—1936 Tudor Sedan. Cost $449; $25 down and easy terms. Handley Motors, 3730 Georgia ave. AD. 6062.

Ford $485
1936 Tudor Trunk Sedan, radio equipped. Excellent black finish. Mechanically equal to brand new. Only slightly used and certainly never abused. Backed by our Square Deal guarantee. Liberal terms and trade.
ANACOSTIA MOTOR CO.
Your S. E. Ford Dealer.
1325 Good Hope Rd. S.E. LInc. 2077.

FORD $245
1934 Tudor tan finish, good motor, perfect tires and spotless interior. Here is a real value in a car that will give lots of dependable service at low upkeep cost.
N. E. BRANCH,
L. P. STEUART INC.
141 12th st. ne. AT. 6200

FORD $339
1935 De Luxe Tudor Touring Sedan. Used very little. Excellent motor; appearance equal to new. Your inspection will convince you this car is above the average in condition. "30-day written guarantee."
SULLIVAN CHEVROLET,
2435 14th St. N.W. ME. 2814.

FORD $469
1936 Tudor. Radio equipped. New seat covers; black original finish; only $469. Any terms; money back guarantee.
LOGAN MOTOR CO.,
1111 18th St. N. W., 18th & M Sts. N. W. 21st and Va. Ave. N.W., 3540 14th St. N.W.

FORD—1932 Cabriolet. A genuine bargain; only $165. Terms. Standard Motor Sales, 1605 14th st. nw. NO. 2298.

FORD $385
1935 cabriolet; black finish; genuine leather upholstery; all de luxe equipment. Mechanically o. k.; good tires. Here is a real sporty car that is in the best of condition and which will give lots of real service.
NORTHEAST MOTOR CO.,
920 Bladensburg Rd. NE. AT. 0200.

FORD '32 $25 DOWN
Coupe, cheap. $3 per week. Grant Carr, ATlantic 4402.

FORD $365
1936 Tudor Touring Sedan. Built-in trunk; a perfect running car that has had the best of care; the golden beige finish does not have a mark; the tires are very good and the motor perfect.
N. E. BRANCH
L. P. STEUART INC.
141 12th st. ne. AT. 6200.

FORD—1935 4-door Sedan, black finish without a blemish, motor, tires and interior are in the very best condition. A real value in a real used car. See it today. $369. L. P. Steuart, Inc., 1325 14th st. nw. DEc. 4803.

Post Classified Ads—National 4200.

Sale—Automobiles 98

FORD—1935 De Luxe Sedan, radio, $275 cash or will transfer equity to preserve credit; excellent bargain. Sat. after noon or Sun. W. C. Barrett, 1714 Q st.

FORD $397
1936 De Luxe Tudor Sedan. A car that had exceptionally fine care from its one owner. Special paint job. Dual air-horns mounted on fenders. Many late features include the famous center-poise ride, all steel body, silent synchro mesh transmission, positive mechanical brakes, safety glass throughout and full pressure lubrication. This car has all of the Ford economy of operation plus an unusually low purchase price of only $397. Your present car accepted in trade with convenient monthly terms on the balance. Butler Bonded.
LEE D. BUTLER, INC.,
1137 18th St. N.W.

HUDSON $497
1935 4-door Sedan that is superb in its performance and a beauty in appearance. This car is A-1 mechanically and has many distinctive features which include all steel body, silent second transmission, complete body insulation, improved mechanical brakes, adjustable shock absorbers, and many others. An outstanding bargain at only $497. Your present car may be used as down payment and convenient monthly terms can be arranged.
LEE D. BUTLER, INC.,
1137 18th St. N.W.

LINCOLN ZEPHYR $865
1936, fine radio, heater, a lovely car, dependable and practical. Liberal terms and trade.
ANACOSTIA MOTOR CO.
Your S. E. "Ford" Dealer
1325 Good Hope Rd. S.E. LInc. 2077.

OLDSMOBILE $360
1934 "6" 2-door Touring; built-in trunk, black finish; Fisher no-draft ventilation and other features. The wise buyer will be sure to recognize at once the great value offered at this low price.
N. E. BRANCH
L. P. STEUART, INC.
141 12th St. NE. AT. 6200.

OLDSMOBILE $637
1936 6-cylinder 4-door Sedan. This car is absolutely like new throughout. Very low mileage. Beautiful black duco finish. Solid steel turret top body, no draft ventilation, knee action, superhydraulic brakes, center control steering, ride stabilizer and safety glass throughout help to make this one of the most outstanding used car values on the market today. Any demonstration you desire and compare with any other. You'll find you can't duplicate this automobile in Washington at this sensationally low price. Your present car in trade, convenient monthly terms. Butler Bonded.
LEE D. BUTLER, INC.,
1137 18th St. N.W.

OLDSMOBILE—1934 5-Pass. Sedan; splendid black paint, spotless upholstery, in fact a very clean car throughout; $295. C. C. C. guaranty. Open evenings and Sunday.
CAPITOL CADILLAC CO.
1222 22d St. N.W. NAtional 3300.

OLDSMOBILE—'36 4-door De Luxe Trunk Sedan; lots of extras; very low mileage. I honestly believe this Oldsmobile to be the best buy in the city for only $595.
COVINGTON BUICK CO.
6901 Wisconsin Ave., Bethesda. WI. 5010.

PACKARD—'37 "120" Conv. Coupe. Radio, heater, other extras; low mileage; sacrifice, $1,095. Vernon Motor Co., Packard Dealers, 6700 Wisconsin ave. nw. WIs. 5385. Open evenings.

Packard '31 Club Sedan
First class shape. Small cash pay. Monthly terms arranged. CO. 0559.

PACKARD—'37 Super-8 Touring Sedan. Driven less than 500 mi.; completely equipped; originally $2,925; sacrifice for $2,150. Vernon Motor Co., Packard Dealers, 6700 Wisconsin ave. WI. 5385. Open evenings.

PLYMOUTH $489
1936 Coupe. Attractive little car with spacious luggage compartment. Motor conditioned and tuned to perfect performance. Used very little. Excellent tires. "30-day written guarantee."
SULLIVAN CHEVROLET,
2435 14th St. N.W. ME. 2814.

PLYMOUTH $395
1935 2-door. Finish and mechanical condition fine. Nation-wide clearance sale.
ANACOSTIA MOTOR CO.
Your S. E. "Ford" Dealer
1325 Good Hope Rd. S.E. LInc. 2077.

PLYMOUTH
1937 Business Coupe for sale at reduction of approximately $150; new this year. Everyone knows the economy and performance of these cars. Here is the season's bargain for some smart buyer. Also 1937 Plymouth rumble-seat coupe at comparable reduction. These values are to be found only at "your friendly dealer."
COAST-IN, INC.,
514 8th St. S.E. ATlantic 7200.
Open 'til 9 P. M.

PLYMOUTH—1935 4-door Sedan, black finish like new, perfect tires, mechanically A-1 and spotless interior. Here is a car that will give plenty of dependable and economical service. $419. L. P. Steuart, Inc., 1325 14th st. nw. DE. 4803.

Post Classified Ads—National 4200.

Sale—Automobiles 98

PLYMOUTH—1936 Sport Coupe; excellent gray paint, all good tires, spotless upholstery; inspect this car and compare our price; you will find it low at $450. C. C. C. guaranty. Open evenings and Sunday.
CAPITOL CADILLAC CO.
1222 22d St. N.W. NAtional 3300.

PLYMOUTH $429
1935 2-door Touring Sedan. Built-in trunk, green finish. There are many thousands of miles of safe economical transportation left in this car. The price is low for a car of this quality.
N. E. BRANCH
L. P. STEUART, INC.
141 12th St. NE. AT. 6200.

PONTIAC $265
1933 "8" 2-door sedan. Fisher no draft ventilation, hydraulic shock absorbers, rubber engine mountings, lubricated and enclosed springs. A real value in a good car.
N. E. BRANCH,
L. P. Steuart, Inc.
141 12th st. ne. AT 6200

PONTIAC—1932 Sport Coupe with rumble seat. Perfect in every respect; a real buy at only $250. Tom's Auto, 637 N st. nw.

PONTIAC $359
1934 Coach; black finish, knee action. Fisher no draft ventilation, down draft carburetor and many other features which made this the popular new car of 1934.
N. E. BRANCH,
L. P. STEUART INC.
141 12th St. N. E. AT. 6200.

PONTIAC $595
1936 "6" 2-door Touring; gray finish, all-steel body, turret top, hydraulic brakes and many other features which made this the new-car buy of 1936, and the used-car buy of 1937.
N. E. BRANCH
L. P. STEUART, INC.
141 12th St. NE. AT. 6200.

PONTIAC $329
1934 "8" Business Coupe, black finish. Motor, tires, interior and every other feature of this car are absolutely in A-1 condition in every respect.
N. E. BRANCH,
L. P. Steuart, Inc.
141 12th st. ne. AT. 6200.

STUDEBAKER $897
1936 President Regal Cruising Sedan. Radio and heater equipped. Has the famous Studebaker overdrive and planar front end suspension and many other late features which include all steel body, clear vision ventilation, hydraulic brakes, safety glass throughout and full pressure lubrication. Finished in beautiful two-tone tan. Spare wheels mounted on fenders. This car has had excellent care by one owner and it's perfect. Only $897; terms arranged.
LEE D. BUTLER, INC.,
1137 18th St. N.W.

BETTER conditioned and guaranteed used cars; lowest terms; better trade. Southeast Motor Sales, 2324 Pa. ave. se. AT. 7070.

SEE US for an O. K. Used Car.
STOHLMAN CHEVROLET,
3307 M St. N.W. WEst 1646.

STANLEY H. HORNER, INC.
Used Car Department.
1111 14th St. N.W. and 1529 14th St. N.W.

GOOD USED CARS—Liberal terms and trades. Wallace Motor Co., 1520 14th st. nw. PO. 3900.

LEE D. BUTLER, 1127 18th st. nw. Dist. 1218. "My used cars make good or I do." A large assortment to choose from.

Thoro-Proofed Cars—Thoroughbred values.
STEUART MOTOR CO.
6th and New York Ave. N.W. NA. 3000.

INVESTIGATE OUR EASY TERMS
Before You Buy Any Used Car.
WISCONSIN MOTOR CO., 2901 M St. N.W.

DEPENDABLE USED CARS—Reconditioned cars at bargain prices. Barry-Pate, 1130 Conn., ave. nw.

SUPER SERVICED USED CARS.
ANACOSTIA MOTOR CO.
1325 Good Hope Rd. S.E. LIncoln 2077

QUALITY USED CARS, $125 UP.
PACKARD
24th, M and N Sts. N.W.

EVERYTHING POINTS TO
ARCADE PONTIAC CO.
Best Used Car Values in Town.
All Makes—All Models.
1419 Irving St. N.W. ADams 0575.

Choose an OKed Car at ADDISON

1936 Dodge 4-Door Touring Sedan	$615
1936 Chevrolet Town Sedan	$465
1935 Plymouth 2-Door Tour. Sedan (Radio)	$465
1935 Chevrolet Coach (Radio)	$365
1935 Ford De Luxe Coupe	$295
1933 Oldsmobile Touring Coupe	$315

ADDISON CHEVROLET
1437 Irving St. N.W.
AD. 5411 Open Till Ten

6 DAYS LEFT
ROUND UP!
OF OVER 130 CARS

You owe it to yourself to visit OURISMAN-CHEVROLET before you decide on any USED CAR! Such specials as these are attracting crowds! These are but an illustration of what to expect! COME!

TRUCKS

'35 FORD ½-Ton Panel	$319
'35 FORD Sedan Delivery	$299
'33 CHEVROLET 1½-Ton Platform	$239
'33 DODGE Ton Panel	$259
'34 CHEVROLET Sedan Delivery	$279
'33 INTERNATIONAL Truck	$219

DAILY GIVE-AWAY

1936	1935
Ford Fordor Trunk Sedan	Ford D. L. Tudor, Radio
$449	$339

TERMS TO SUIT YOU

1934 Ford Tudor	$269
1934 Ford Sport Coupe (Radio)	$269
1933 Pontiac Coach	$249
1933 Chev. Town Sedan	$249
1933 Chev. Sport Coupe	$249
1933 Ford Tudor	$229
1933 Ford Sport Coupe	$219
1932 Plymouth Tudor (P. B. Model)	$169
1932 Pontiac Coach	$169

1937 CHEVROLET DEMONSTRATORS
$125 OFF LIST PRICES
Master and Master De Luxe Coupes, Town Sedans, 4-Door and Touring Sedans. All in perfect condition and priced at substantial reductions. Extremely convenient terms may be arranged.
NEW CAR GUARANTEE AND TERMS!

OURISMAN
CHEVROLET
14th & P Sts. N.W.—625 H St. N.E.

APPLE MARY AND DENNIE Mary's adventures are a problem, Sunday. By Martha Orr

Bob Burns Says—

I had an uncle who made quite a study of women's dispositions and he decided before he got mraried he would find one with a good even temper. He was beginnin' to get pretty discouraged when he went to a party one night and was sitting opposite from a woman who got some soup spilled on her gown.

When he saw this woman smile sweetly, he says to himself, "That's the woman for me!" So he started courtin' her. No matter what test he put her to, she was always so smiling and sweet about it that he finally married her. Then he got a shock.

No matter what little thing he said, she'd fly into a violent temper. Finally he says to her, "Why is it I never saw any signs of that temper while I was courtin' you?" and she says, "I use'ta wait until you left and then I'd go upstairs and bite chunks out of the washstand."

Copyright, 1937, for The Washington Post.

ROY POWERS, EAGLE SCOUT— Through the Iron Door! By Paul Powell

FUNNY - I NEVER THOUGHT I'D WAIT LIKE THIS FOR DEATH. I OUGHT TO BE SCARED— BUT I'M NOT. IT'S JUST HARD NOT TO SEE MOTHER AND DAD, ANYMORE — — —
WH-CHUNKY!
AND THEN, AS CHUNKY SHOOTS UP FROM THE BOTTOM OF THE PIT, THE HOUSE TOTTERS. WILL BOTH BOYS BE LOST?
SIGNS SYMBOLS AND TRAIL MARKS
SHORT DISTANCE THIS WAY
© Ledger Syndicate

DON WINSLOW OF THE NAVY— Why Not? By Frank Martinek

Lieut. Comdr., U. S. N. R.

THE CRUISER BEDFORD HAS RUN AFOUL OF A HURRICANE IN THE CARIBBEAN---SHE CAN'T REACH PORT AU PRINCE FOR DAYS!
(Copyright, 1937, by The Bell Syndicate, Inc.) Trade Mark Reg. U. S. Pat. Office)

MEANWHILE, DOWN IN THE HAITIAN CAPITAL, RED PENNINGTON IS FUMING-
TOUGH LUCK ABOUT THIS DELAY, LIEUTENANT
WELL, GET THIS- I WON'T COOL MY HEELS FOR THREE DAYS WAITING FOR THOSE LEATHERNECKS!
UNITED STATES CONSULAR
10-9

THERE'S THE VERY MOUNTAIN I SAW IN MY DREAM--- THE MASK'S HIDDEN FORTRESS MUST BE UP THERE---SAY, I'LL SPEND THE TIME DOING A LITTLE QUIET SCOUTING—!!

NED BRANT—A Story of College Athletics By Bob Zuppke

Famous Football Coach.

WHISK NORTON, THAT SPECTACULAR STATE QUARTERBACK, ACTUALLY HOLDS THE BALL OUT TO CARTER TACKLERS AS HE RACES TOWARD A TOUCHDOWN ON A BEAUTIFUL RETURN OF BUD SHEKELS' PUNT!

America Votes On Neutrality!

Results of the Latest Nation-Wide Poll by the American Institute of Public Opinion Will Appear Tomorrow... Exclusively in The Sunday Post.

TERRY AND THE PIRATES Burma's secret is out, Sunday. By Milton Caniff

SHE'S SINGIN' TH' "SAINT LOUIS BLUES"? WHY, THAT'S TH' TUNE BURMA WAS ALWAYS SINGING!
BUT THIS GAL'S GOT BLACK HAIR -AND BURMA WAS BLONDE!
WAIT A SECOND...
SHE WAS WEARING A WIG!—BY GOLLY IT IS BURMA!
10-9

BIG CHIEF WAHOO Wahoo wins a bull fight—You laugh, Sunday. By Saunders and Woggon

I APPRECIATE YOUR TRYING TO WIN ME A MOVIE CONTRACT IN THAT CONTEST, WAHOO, BUT THE RULES REQUIRE THAT ALL SOAP MUST BE USED IF THE VOTES ARE TO COUNT. YOU'D BETTER GET BUSY.
WAHOO HEAP BUSY! TODAY HE SELL UM ELEVENTY-SIX CAKES TO AN ESKIMO!
AN ESKIMO? WHY, WHAT ON EARTH WOULD HE DO WITH SO MUCH SOAP? EAT IT?
NOPE - MAKE UM SOAP TEPEE! SEE!!
IGGLY BLIGBLY BLICK!
FAMILY SIZE SCRUBBO SOAP
CONTEST STANDINGS TODAY FLOSSIE FLORETTE • 640,000 MINNIE-HA-CHA • 370,000
Indian SLANGO by AUTOMOBILE MECHANIC "PALE FACE - LIE-DOWN-ON-UM-JOB." DEBATING CLUB "SPATERNITY" GASOLINE "PISTON-POP" - DAN BAKER

LALA PALOOZA More Hollywood laughs with Lala—Sunday. By Rube Goldberg

MIDGE BRADY AND MOPTOP ARE TAKING THEIR HOSTAGE, LALA TO THEIR OLD TRAINING CAMP IN COATSVILLE TO ESCAPE THE POLICE WHO ARE TEMPORARILY OFF THEIR TRAIL — BUT NOW LET US ENJOY A SLIGHT INTERMISSION TO OPEN VINCENT'S BOOK OF GOOFY INVENTIONS
PLEASE DUMP OLD BLOTTERS HERE
VINCENT'S SELF-FILLING FOUNTAIN PEN-- STRANGERS DROP INK-SOAKED BLOTTERS IN CONTAINER AS THEY PASS-- --WINDMILL STARTS HAMBURGER MACHINE GRINDING BLOTTERS TO A PULP-- PULP DROPS INTO FUNNEL, FILLING RUBBER HORSE MOUNTED ON SPRING - AS YOU WALK, MIDGET RIDER BOUNCES UP AND DOWN, SQUEEZING INK FROM BLOTTER- PULP UP THROUGH PIPE AND INTO YOUR FOUNTAIN PEN, WHICH IS ALWAYS READY SO YOU CAN WRITE HOME FOR MONEY!

MICKEY FINN Uncle Phil enters a marathon for laughs, Sunday. By Lank Leonard

DON—YOU MUST BE MAD TO TRY SUCH A SCHEME—I SUPPOSE—
IT'LL WORK, GLADYS!—GOLDMAN WON'T DARE USE HIM AFTER THE STORY BREAKS—THE PUBLIC DON'T WANT TO LOOK AT ACTORS WHO GET MIXED UP IN NIGHT CLUB BRAWLS!
IT'S GETTIN' AWFUL LATE, UNCLE PHIL! —AND WE GOTTA BE AT THE STUDIO EARLY!
WHY—MICKEY—ALL THESE STARS HERE HAVE TO WORK TOMORROW TOO!
SURE THEY DO!—DRINK YOUR SARSAPARILLA AND ENJOY YOURSELF!
YOU'LL EXCUSE ME FOR A FEW MOMENTS, WON'T YOU, PHILSIE?
CERTAINLY, MY DEAR!
THE DAME IS GETTIN' UP, NICK!
OKAY—GET READY TO SLIP THAT BOTTLE IN HIS POCKET— IT WON'T BE LONG NOW!

DIXIE DUGAN "Ma" wins her point, Sunday. By J. P. McEvoy and H. J. Striebel

MISS DUGAN INFORMED ME THAT YOU'RE GIVING A PARTY FOR ME — WHAT ARE YOU MAKING?
GOAL-POSTS DARLING — THE BOYS ARE GOING TO PLAY FOOTBALL — ALL FOR YOU!
REALLY — ??? WELL — I'M NOT GOING TO SIT BACK AND JUST WATCH THE GAME — IF THAT'S WHAT YOU'RE INFERRING
NO?
I'LL SAY NOT! — I'M GOING TO PARTICIPATE AND SHOW THOSE "RIFF-RAFF" CHILDREN HOW TO PLAY
IMPOSSIBLE! WHY YOU'VE NEVER PLAYED BEFORE, DEAR
PERHAPS NOT — BUT I KNOW ALL OF THE RUDIMENTARY PRINCIPLES — I'VE READ AND STUDIED THE TRICK PLAYS USED IN OUR COLLEGES — HUH! — JUST WAIT!
I CAN HARDLY WAIT!

JOE PALOOKA Left Alone. By Ham Fisher

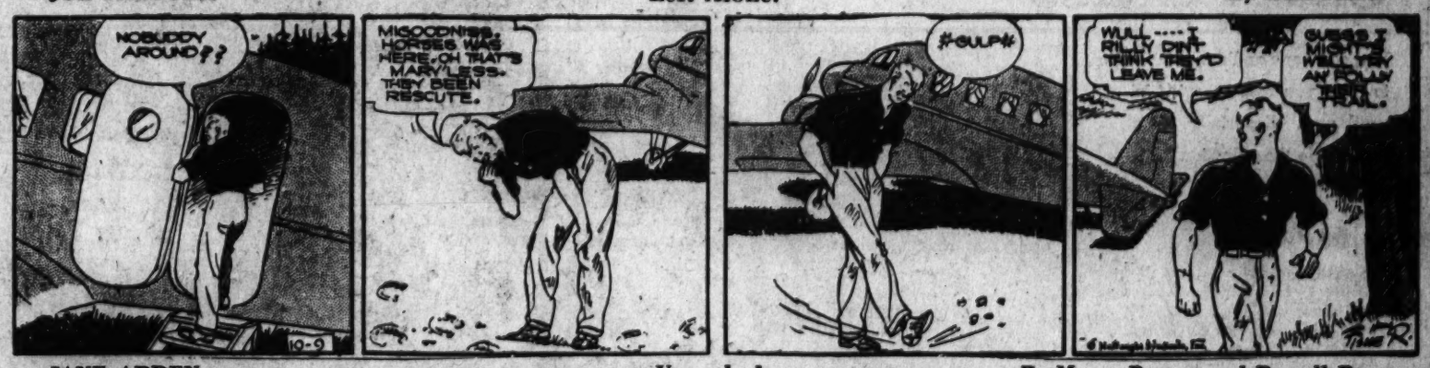
NOBUDDY AROUND??
MISCOONIES HORSES WAS HERE, OH THAT'S MARY LEES- THEY BEEN RESCUTE.
#GULP#
WELL.... I REELLY DINT THINK THEY'D LEAVE ME.
SUGGS I MIGHTS WELL TRY AN EGLAN THEIR TRUL.

JANE ARDEN Registered U. S. Patent Office. Unmasked. By Monte Barrett and Russell Ross

10-9
AH, YOU HAVEN'T FORGOTTEN ME.—
YOU!
THIS IS A PLEASURE!
I THOUGHT YOU MIGHT TRY RUNNING— THAT'S WHY I'M HERE!
NONE O'THAT, GIRL—YOU'RE NOT LEAVING YET!
WONDER WHY THEY STOPPED HERE?
IF I SHOULD GET OFF TO PROWL AROUND THEY MIGHT LEAVE WITHOUT ME—AND I DON'T WANT TO LET JANE OUT OF MY SIGHT!

BENNY He's Stumped. By J. Carver Pusey

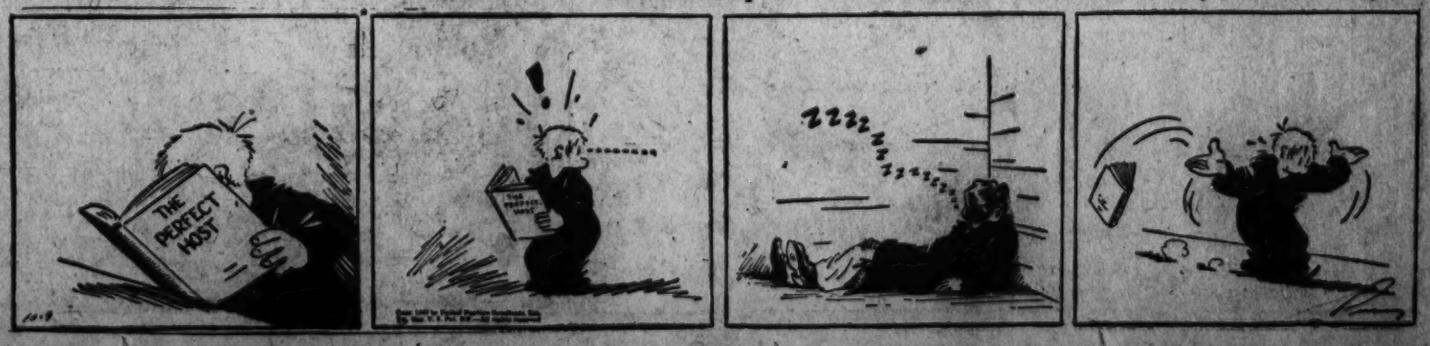

Six Admirals Will Take New Posts Shortly

Lackey to Relieve Fairfield for Squadron 40, in European Waters.

Six admirals will take over new commands in the next two months, Secretary Swanson announced yesterday.

Rear Admiral Henry E. Lackey, director of Shore Establishments, will relieve Rear Admiral Arthur P. Fairfield as commander of Temporary Squadron 40, now in European waters, about December 1. Admiral Fairfield will come to Washington for duty at the Navy Department.

The new commander of the Submarine Force will be Rear Admiral Charles S. Freeman, commandant of the Norfolk Navy Yard, who will assume his new duties about October 25. He will succeed Rear Admiral Joseph R. Defrees, who will be director of Shore Establishments, Navy Department.

Rear Admiral Manley H. Simons, commander of Battleship Division 1, Battle Force, will relieve Admiral Charles S. Freeman at Norfolk Navy Yard about November 12. Admiral Simons will be succeeded by Rear Admiral Adolphus E. Watson, now serving as a member of the General Board of the Navy.

Commanded Cruiser Memphis.

Former Inspector of Ordnance in charge of the Naval Proving Ground, Indian Head, Md., Admiral Lackey was in command of the cruiser Memphis, which brought Col. Charles A. Lindbergh home following his flight to Paris in 1927.

After commanding the Naval Training Station, Norfolk, Va., Admiral Lackey was commander of the battleship California flagship of the Battle Force.

Immediately before his appointment as director of Shore Establishments in 1935, Admiral Lackey was on duty as commander, Cruiser Division Four, Scouting Force.

Admiral Fairfield, who was assistant chief of the Bureau of Navigation from 1933 until 1935, has been in command of Temporary Squadron 40 since September, 1936.

Fairfield Served Here.

In 1917, Admiral Fairfield was on duty in the Bureau of Navigation in connection with new destroyers, and in January of the following year was ordered to fit out and command the U. S. S. Gregory. He again returned to the bureau in 1925 and then was appointed commander of division 27, Scouting Fleet.

After serving as commander, Destroyer Squadron Nine, he was ordered to the office of Naval Operations where he was in charge of the Ship Movement Division. Admiral Fairfield was assistant chief of the Bureau of Navigation from 1933 until 1935 when he was ordered to command of Cruiser Division Seven, Scouting Force.

Admiral Freeman, former superintendent of the Naval Observatory here, commanded the midshipmen's cruise on the U. S. S. Arkansas in 1930. He was in the office of Naval Operations from 1919 until 1922. During the World War he commanded the destroyer Trippe and the Fourth Division, Torpedo Flotilla, Atlantic Fleet. Co-ordinator, ninth area, San Francisco, in 1932, he was commander of the Special Service Squadron from 1933 until 1935.

Admiral DeFrees has had three tours of duty at the Navy Yard here. After his first assignment to the gun factory, he was ordered to duty in the Bureau of Ordnance.

After service at the Navy Yard in 1921, Admiral DeFrees served as commander, Submarine Division, Asiatic Fleet, with additional duty as Commander, Submarine Base, Cavite, Philippine Islands. He returned as commandant of the Navy Yard and superintendent of the Naval Gun Factory in 1933. Three years later, Admiral DeFrees assumed his present duty as commander of the submarine force.

Admiral Simons completed the course at the Naval War College, Newport, R. I., in 1924, and then served for two years on its staff. In 1934, he was appointed chief of Staff, Cruisers, Scouting Force.

Appointed director of the Fleet Training Division, office of Naval Operations from 1934, Admiral Simons assumed his present post as commander, Battleship Division One, Battle Force, last year.

Admiral Watson was executive officer of the battleship Florida, which operated with the British Grand Fleet during the World War. In 1921, he was on duty here in the Bureau of Navigation, Navy Department.

After serving as chief of Staff, Battleships, Battle Force, Admiral Watson, in 1932, served as professor of Naval Science and Tactics for the Naval Reserve Officers Training Unit at Harvard University. The following year, he assumed command of Destroyers, Scouting Force. In 1935, he was appointed president of the Naval Examining Board, and became a member of the general board of the Navy on March 9, 1936.

Admirals Given New Commands

Upper left: Rear Admiral Henry E. Lackey; upper right, Rear Admiral Manley Simons; lower left, Rear Admiral Adolphus Watson; lower center, Rear Admiral Charles P. Fairfield, and lower right, Rear Admiral Joseph R. Defrees.

Officials to Assist In Hopkins Rites

Funeral rites for Mrs. Harry L. Hopkins, wife of the Works Progress administrator, will be attended this morning by the President and Mrs. Roosevelt and other officials. The Rev. Dr. Russel J. Clinchy will conduct the services in the Mount Pleasant Congregational Church, 1410 Columbia road.

Pallbearers will be James Roosevelt, the President's eldest son; Secretary of the Treasury Henry Morgenthau; Aubrey Williams, deputy W. P. A. administrator; Col. E. A. Watson, military aide to the President; Marvin McIntyre and Stephen Early of the President's secretarial staff; Frank C. Walker, former director of the National Emergency Council, and Burnett Maybank, Mayor of Charleston, S. C.

Mrs. Hopkins, the former Barbara Duncan, was married in 1931. Besides her husband, she is survived by a 5-year-old daughter, Diane; a brother, Commander Donald Duncan, U. S. N., and her sister, Mrs. Richard Stevenson, of Hawthorne, N. J.

Mrs. Hopkins will be buried in Rock Creek Cemetery.

Man Jailed for Threat To Cotton FieldWorkers

Blytheville, Ark., Oct. 8 (AP).—George Gowdy, colored, was fined $500 in municipal court today and sentenced to 12 months in jail upon conviction of intimidating laborers in northeast Arkansas cotton fields.

Negro witnesses testifying for the State said Gowdy warned them not to pick cotton for less than $1 per 100 pounds, declaring they would be beaten if they did. Pickers in this area are being paid 75 cents a hundred.

U. S. to Buy Peas, Beans.

By the Associated Press.

Agriculture Department officials announced yesterday the Federal Government would purchase dry green peas and dry edible beans in commercial-producing areas in an effort to bolster prices for growers.

Rebels Bomb British Vessel East of Spain

Ship Escapes Damage After Changing Course; Rain Holds Up Armies.

By the Associated Press.

Madrid, Oct. 8.—Reports from Tarragona, on Spain's Eastern coast, quoted shore observers today as saying an insurgent airplane flew over a British merchant ship 8 miles offshore and dropped several bombs.

The observers said the ship was not damaged, but was forced to change its course several times.

Insurgent planes also raided Reus, 10 miles northwest of Tarragona, and Alicante, on the southeastern Spanish coast. Bombs fell near the Alicante Breakwater, injuring 15 persons.

Madrid newspapers expressed the hope that France immediately will throw open her frontier for shipments of munitions to government Spain if Italy does not reply favorably to the Anglo-French note asking a three-power conference on withdrawal of foreign volunteers from the Spanish insurgent forces.

The government announced two new food decrees cutting the daily Madrid ration from 200 to 100 grams (from 7 to 3½ ounces) and fixing the price of horsemeat at approximately 11 cents per pound.

U. S. Issues Stricter Rules For Licensing of Air Pilots

Commerce Bureau Increases Number of Hours Required, Stiffens Tests for Fliers of Passenger Planes and Instructors.

New regulations, effective November 1, were issued yesterday by the Bureau of Air Commerce, requiring that airplane pilots receive "certificates of competence" rather than licenses.

Pointing out that new rules have recently been adopted by the bureau to improve safety conditions in air commerce, bureau officials said extensive revision of flight instruction requirements will be forthcoming.

The number of flying hours required of all except private pilots has been increased by the regulations.

To obtain solo rating after November 1, a pilot must have had five hours alone in the air; for private flying rating, 35 hours; for limited commercial rating, 60 hours; for commercial rating, 200 hours, and for airline pilot rating, 200 hours.

Two special ratings have been created—instrument and instructor. The instrument ratings (blind flying) is available to private, limited commercial and commercial pilots, the latter to commercial and private pilots.

Other important changes in the regulations included:

A student flier must have eight hours of dual instruction, given by a certified instructor who must swear to his qualifications as stated on the student's certificate, before the latter can make a solo flight.

Only a commercial pilot with an instructor rating may give flying lessons for hire.

A private pilot may give flying lessons (not for hire) after he has successfully passed the same instructor rating tests and examinations as a commercial pilot—to be taken only after he has 200 hours solo to his credit.

If a pilot fails to pass a flight test for the pilot rating, he must accumulate 15 hours additional flying time before he may reappear for examination.

All pilots and aircraft flying on civil airways or in interstate or foreign air commerce must be certificate holders.

Private pilots may not engage in flight activities which are commercial in any respect.

One Convict Killed, Another Wounded In Fight to Escape

By the Associated Press.

LaGrange, Ky., Oct. 8.—One of five convicts who overpowered and disarmed a guard at the State prison farm near here late today was slain half an hour later in a gun battle with guards near the prison. Another prisoner was wounded. The other three were recaptured.

The dead man was identified by Warden James Hammond as Jim Russell, 27, of Harlan County, who was serving a five-year sentence for storehouse breaking.

Hillard Spicer, 19, of Breathitt County, was wounded in the arm, Hammond said. He was serving a 21-year sentence for robbery.

Hammond said the five convicts, who had been working under guard on a road-building project on the prison farm site, overpowered their guard, O. H. Montgomery of Oldham County, seized his rifle and fled to a nearby State highway.

There, Hammond said, they halted a passing automobile and abducted the occupants, Joe McCormick, of LaGrange, and W. C. Wathen, of Louisville. The prisoners drove toward Louisville and had gone less than a mile when they found the road blocked by a convict crew making repairs at a railroad crossing.

Rent your spare room with a Post Classified Ad. Just call an Ad-Writer. National 4200.—Adv.

Teachers' Leader Asks Boycott Against Japan

Chicago, Oct. 8 (AP).—Dr. George Axtelle, vice president of the American Federation of Teachers, urged today a national boycott of Japanese products after the federation's executive council adopted a resolution calling for a boycott "in the interests of preserving peace in the Orient."

The federation's resolution said Japan's undeclared war in China created "a war situation which will directly involve the United States in another war."

Pleasingly Smooth and Priced Right, Too!
LESSNER'S LIQUORS
WASHINGTON BLDG.

Fountain Pens
Thoroughly cleaned & new sac installed 35c
GARRISON'S
1215 E St. N.W. NA. 1586

DRAFTING MATERIALS
MUTH 710 13 T. H. N.W.

. . . As good as putting money in the bank when you buy a Used Car from

The Hit Parade of Used Car Values

You can bank on Post Want Ads to give you real bargains in used cars. Especially today, while the selection is large and varied.

Turn To The Page Opposite The Comics

OCTOBER IS HECHT MONTH

Hurry, MEN, Hurry

Last Day TODAY!

Every NATIONALLY FAMOUS.... Society Brand SUIT REDUCED TO THESE PRICE GROUPS

$34.75

SOCIETY BRAND $39.75

SOCIETY BRAND $44.75

SOCIETY BRAND $59.75

And a Limited Group at $29.75

Hurry, Men, Hurry! After closing time this evening these Nationally Celebrated Society Brand Suits will revert to their regular higher prices of $40 to $75.

- Society Brand Exclusive Models!
- Society Brand Exclusive Fabrics!
- Newly Arrived Fall Fashions!
- Sizes to Fit Every Man!

USE OUR CONVENIENT 3 Month Budget Plan without any carrying charge
⅓ Due Nov. 15th
⅓ Due Dec. 15th
⅓ Due Jan. 15th
OR use your Charga-Plate
OR use our Deferred Payment Plan. (Up to 8 months to pay with small carrying charge.)

Men's Clothing—Second Floor—The Hecht Co.

TO THE HECHT CO.

Ample Parking Facilities in Our Modern Parking Building Right at the Rear of the Store.